Guernsey Breeders' JOURNAL

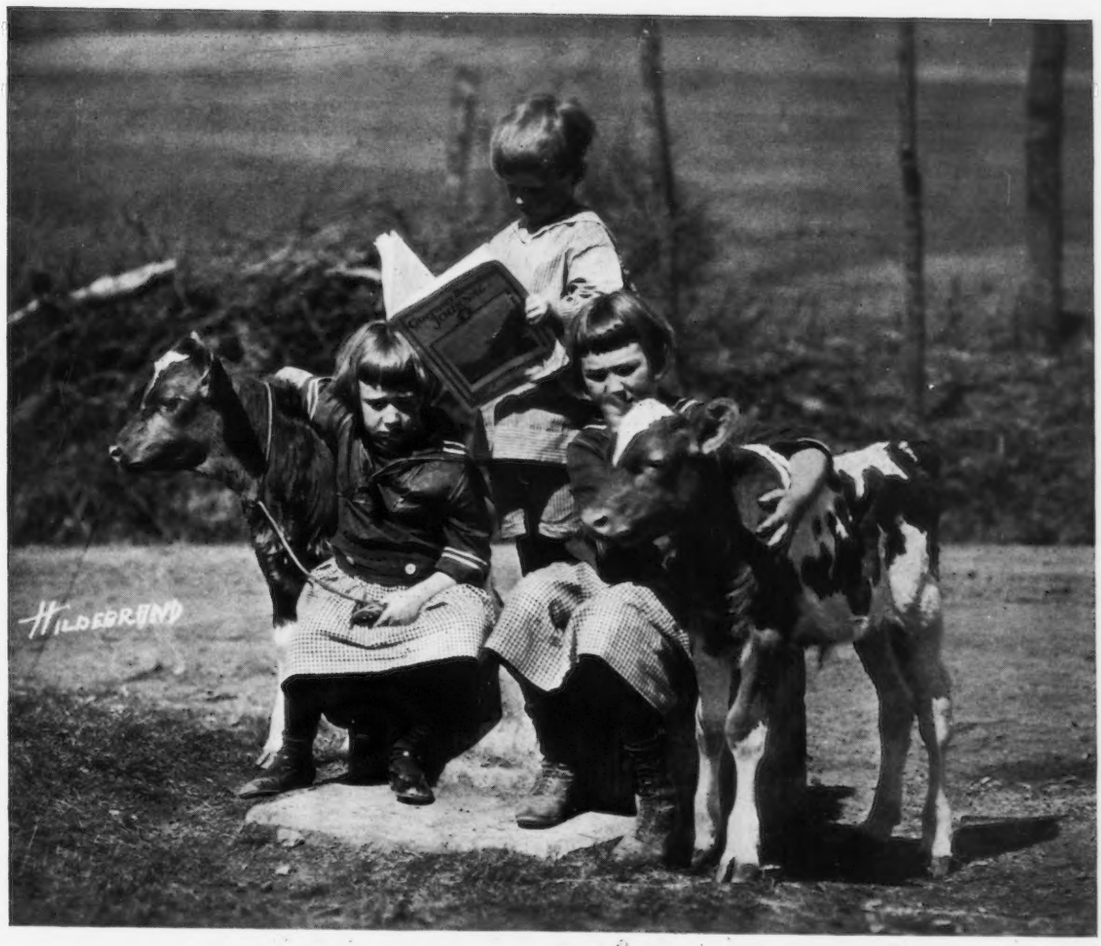

Volume 24 AUGUST 1, 1923 Number 3

MEADOW Fields have been known to exist on Chilmark for a very long time as their use by the Indians and English soldiers is clearly shown. Many arrow-heads; skinning flints, English money of the time of George III. and early American money have been found in these pastures.

Chilmark Farm Guernseys are Grown Under Ideal Conditions

CHILMARK FARM

OSSINING, NEW YORK VINCENT PHELPS, *Supt.*

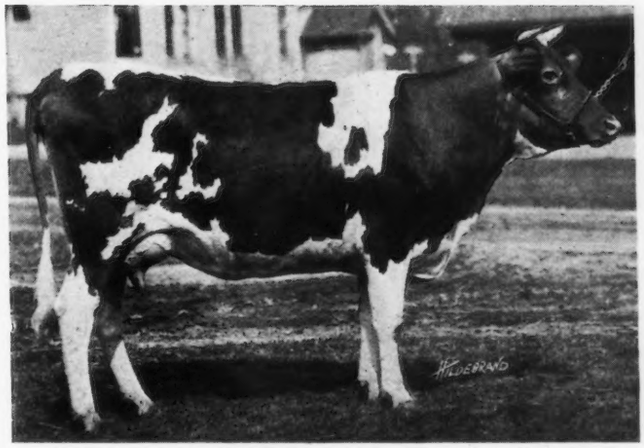

MISSAUKEE SALLY 103153
Ninth in Class GG

GUERNSEY BREEDERS' JOURNAL

VOLUME 24
NUMBER 3

AUGUST 1
1923

CONTENTS

FEATURE ARTICLES

California Guernsey Fiesta.... 106
1922 Fair Winnings..... 116

STATE NEWS

Ohio..... 110
Pennsylvania..... 111
Michigan..... 114

GENERAL

Advanced Register Notes..... 109
Canadian Records..... 158

DEPARTMENT INDEX

Editorial Comment.....112–113
Sales and Meetings..... 113
What the Cows are Doing..... 146
Class Leaders
Roll of Honor..... 142
Advanced Register..... 143
Feed Records..... 156
Our New Class Leaders..... 108
Completed Records..... 144
Index to Advertisers..... A-41

ILLUSTRATIONS

High School Boys' Judging Contest (Cal.)..... 106
Gathering at the Adohr Stock Farms..... 106
Officers of the Southern California Guernsey Club..... 107
Bull Judging Demonstration... 107
Inspiration of Edgemoor 54834.. 107
Leda's Daisy Moon 102680..... 108
Titania's May King's Princess 88793..... 110
Mildred and Eva Sargent..... 115
Missaukee Sally 103153 Title Page
"Better Babies"..... Cover Page

Entered as Second Class Matter December 15, 1909, at the Post Office at Peterboro, N. H., under act of March 3, 1879. Acceptance for mailing special rate of postage provided in section 1103, Act of October 3, 1917, Authorized August 9, 1918

CALIFORNIA GUERNSEY FIESTA

Southern California Breeders Hold Big Event

IT is said of Los Angeles, California, that the only modest thing they ever did there was to name their mountain "Mt. Lowe."

The Guernsey event is over and this same rule still applies, as those "gold diggers" were certainly anything but modets in putting on one of the biggest events of its kind ever staged in the Golden State.

On the 16th of June the Adohr Stock Farms and the Brant Rancho entertained the Southern California Guernsey Cattle Club, the Pure Bred Live Stock Association and many others from up and down the coast and the interior valleys.

HIGH SCHOOL BOYS JUDGING CLASS OF AGED COWS

Long Beach High School won highest honors in a field of five teams. The prize was a bull calf given by Brant Rancho

The party was entertained the first part of the day at Adohr Stock Farms, owners of 1200 grade Guernseys, the largest herd in the country and where one of the largest certified dairies in the world is operated. Seven thousand bottles of Guernsey milk is produced on this place and distributed in Los Angeles County each day, where it is sold at a retail price of thirty cents a quart.

In the morning the visitors were given an opportunity to inspect the bottling plant, the milking barns and the various lots of cattle. It was very interesting to go through the different lanes and inspect this wonderful collection of grade Guernsey cattle in the various lots. The buildings and cattle yards cover quite a large tract of land, as the cows are not kept altogether—only from twenty-five to fifty are in each lot.

The growth of this herd has been quite remarkable. In August 1918, the average number of cows being milked was ninety-nine. In the same month in 1919, this number had been increased to 172. In 1920 the number was 255; in 1921 it was 349; in 1922, the average number being milked daily was 447, and on June 1, 1923, the average number milked daily was 586, which makes an average increase each year of almost 100 per cent.

The Adohr people are enlarging the plant so that they will have capacity for about 820 milking cows, which means that they will keep a herd of over 1300 grade Guernseys. On the place at the present time they follow the factory system of operation; that is, they have two shifts of men for both bottling and milking cows, and there are only four hours out of the twenty-four but what cows are being milked.

Along with the increased growth, the average production is also increased. In 1919 and 1920, the 220 cows which were in the Cow Testing Association at that time, showed an average production of 304 pounds of butter fat. In the last testing year they had 387 cows in the association, and their average production was 350.4 pounds of butter fat, or an average increase of 46.4 pounds of butter fat per cow.

The farm is located in the beautiful San Fernando Valley about twenty miles out of Los Angeles on the Ventura Boulevard. It consists of 600 acres—405 of this is in alfalfa, which furnishes from seven to eight cuttings a year or an average of about ten tons per acre. Fifteen hundred tons of corn silage is put up each year. This is produced on eighty acres of land.

At noon, Mr. Adamson treated his 300 guests to a real barbecue. He had killed a fatted Guernsey cow especially for the occasion, and with the certified milk and all of the other good things, made it a feed that will long be remembered.

When the majority of the guests seemed to be satisfied, G. T. Drinkwater, president of the Southern California Guernsey Cattle Club, called them together in the shade of the spreading oak and walnut trees and bade them be seated. He then introduced the host, Merritt H. Adamson, who welcomed

THE GATHERING AT ADOHR STOCK FARMS

OFFICERS OF THE SOUTHERN CALIFORNIA GUERNSEY CATTLE CLUB
W. H. Dupee, Vice President; M. H. Adamson, Director; G. T. Drinkwater, President; Lorin Farnum, Secretary.

them to his place in a very pleasing manner and briefly told the story of the development of the Adohr Stock Farm. In his remarks he stated that he considered the Guernsey cow the only animal capable of producing milk which could command the price he was getting. He called attention to the natural richness and wonderful yellow color of the Guernsey milk. This rich yellow is not only in the cream but the skim milk also. He told of the methods employed at the farm to keep the milk as clean as possible every day in the year. This place was the first establishment in the world to receive a hundred per cent score on their milk. For the past four years, of all the samples taken and scored by the City Health Department of Los Angeles, the average rating for this length of time is 98.2 per cent.

BULL JUDGING DEMONSTRATION
Professor Regan, Chief of Dairy Division, University of California, with a Brant Rancho Bull.

Mr. Adamson stated that they were making a handsome profit from the place and the demand for the milk was growing so fast that it was necessary for them to enlarge the plant and add more Guernsey cows.

Following Mr. Adamson's talk, William Gibbs McAdoo, General Counsel for the Bank of Italy and the former Secretary of the United States Treasury Department, spoke on financial conditions as they related to the farmer. It was under Mr. McAdoo's administration that the Federal Reserve Bank was formed, and also the Federal Land Bank, and it was with much interest that the breeders listened to first-hand information concerning the two.

Farm credits, marketing of farm products and the transportation of these products to markets were the subjects of Mr. McAdoo's talk.

"A sufficiency of transportation when it is needed and at reasonable rates is the farmer's problem today," Mr. McAdoo asserted.

"The lack of transportation now" he continued, "is just as injurious if not more so than the lack of credit was before the creation of the Federal Reserve Bank, and the Federal Land Bank."

"Agriculture in the United States never has received the attention that it has in the older countries of Europe, but the time has come when we can no longer play with the inexhaustible resources of the United States."

"The time is at hand for intensive, intelligent development of the resources at hand."

Following this talk Mr. Drinkwater then introduced Sam Green of San Francisco, Secretary of the California Dairy Council, the man who has been doing such wonderful work in increasing the consumption of milk and dairy products in that state. After this the crowd adjourned to the yards, where G. E. Gordon, Assistant Farm Advisor of Los Angeles County, gave a number of very interesting demonstrations showing the results of using good Guernsey bulls, which were introduced. In the exhibit were four daughters of Rex's Harvester of Maple Hill 48031 and their dams. They were as follows: Grade Guernsey 679, who had a record of 428.3 pounds of butter fat first lactation,—the dam's record was 378.5 pounds of butter fat, as mature cow. Cow 579, whose record was 412.8 pounds of butter fat, first lactation; dam's record 405.1 pounds of butter fat, as mature cow. Cow 594, with a record of 552.9 pounds of butter fat, first lactation; dam—325.5 pounds of butter fat as mature cow. Cow 695, with a record of 285.6 pounds of butter fat, first lactation; dam's record, 261.6 pounds of butter fat as mature cow.

There was also an exhibit of four daughters of Mayhew's Golden Jewel 34134, which were as folllws: Cow 674, with a record of 428.3 pounds of butter fat, first lactation: dam's record, 414,4 pounds of butter fat as mature cow. Cow 694, with a record of 417.6 pounds of butter fat, first lactation; dam, 406.5 pounds of butter fat as mature cow. Cow 685, with a record of 388.4 pounds of butter fat, first lactation; dam's record, 231.3 pounds of butter fat as mature cow. Cow 700, with a record of 286.4 pounds of butter fat, first lactation; dam's record, 187.7 pounds of butter fat as mature cow.

Immediately after this demonstration the party moved up the highway about five miles to the Brant Rancho, to be the guests of David for the rest of the day. Mr. Brant had a real treat for the crowd and proved himself to be a genuine host.

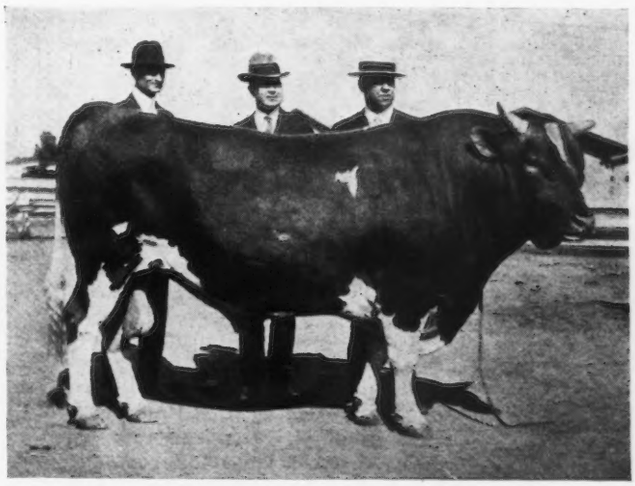

INSPIRATION OF EDGEMOOR 54834
Strongly backed by Wm. Gibbs McAdoo, E. L. Westover and M. H. Adamson

In one section of the place, a high class cattle show was staged, including beautiful blankets 'n everything. Next the crowd was invited to be seated in easy chairs under the shade of a large spreading canvas to watch the parade of his Advanced Register cows. As each went by, their records and breeding were explained. There were fifteen in all. Then the herd sires came, with their get, etc. The affair kept getting more interesting and many made the remark "Did little David plan all this?"

The Brant Racho consists of about 868 acres; they have 400 acres in alfalfa, and each year they have quite a large acreage of other crops such as wheat, barley and corn. They also have 100 acres in walnuts. This crop is very adaptable to this section and is quite profitable. The poultry department consists of about 10,000 laying hens; they have quite a good herd of Duroc Jersey hogs, and a flock of Hampshire sheep.

To do the work on the ranch they keep grade and pure bred Percherons. They have two excellent Percheron stallions.

The Guernsey herd consists of about 250 animals, all pure breds. This is the largest herd in the West, and second largest in the United States. His senior herd sire, Brookmead's White Face 32211, is attracting considerable attention at the present time, due to the high average production of his daughters. The first ten to complete their record have an average production of a little over 12,000 pounds of milk and 600 pounds of butter fat with first calf. Among his daughters are three Class Leaders in class EE. One is Clarabelle of the Rancho 121269, which formerly headed her class with a record of 11890.3 pounds of milk and 723.32 pounds of butter fat.

Lucky Girl of the Rancho 120783, sixth in class EE, with a record of 15265.5 pounds of milk and 672.32 pounds of butter fat.

Another is Jilda of the Rancho 95171, ninth in class EE, with a record of 13399.3 pounds of milk and 639.11 pounds of butter fat.

Other herd sires are Royal of the Rancho 74134; Itchen Daisy's King of Revada 68466; Bayberry Barrier 45697, and Nelly's King of the Rancho 49993. These with their get made a wonderful showing.

During the afternoon, Professor W. R. Regan, Chief of the Dairy Division, University of California, gave a judging demonstration, which was enjoyed by all.

There were two judging contests at the Brant Rancho, which attracted much attention. In each, Mr. Brant gave a pure bred Guernsey bull calf as first prize.

In one contest there were teams competing from five high schools in Los Angeles County. Long Beach School won highest honors in this contest. The other contest was open to the public, in which over 200 people competed. William H. Saylor of San Francisco, President of the California Guernsey Cattle Club, won highest honors in this event. His close competitors were Robert Childs of Long Beach, Frank E. McClure of Los Angeles, James A. Brown, owner of Brown Bulb Ranch at Capitola, and Mrs. Walter H. Dupee of Riverside. The official judges were Professor Gordon H. True and Professor W. R. Regan of the University of California, and G. E. Gordon, Assistant Farm Advisor of Los Angeles County.

In the milking barn, Mr. Brant had a Guernsey milk bar where the hungry could go for nourishment, and from the number of visitors at this place it indicated the event of the afternoon was quite strenuous.

In the evening, the guests were entertained in the court of the large Spanish house at the Brant Rancho, and this was where "little David" certainly did prove himself to be a real host. While the day has been long and strenuous, this feed put a smile on everyone's face, and later in the evening when the guests parted, the expression on every face seemed to say —"I am glad to live to see this day of the Guernsey Fiesta."

OUR NEW CLASS LEADERS

Leda's Daisy Moon 102680 A. R. 13425
Eighth in Class GG

Sire—Craigamoor May King 40382 A. R.
Sire—Austerlitz 25475 A. R.
Dam—Raritan's Daisy Moon of Craigamoor 41138 A. R. 4004
Dam—May Rose Leda of Jean Du Luth 75766 A. R. 8948
Sire—May Rose Searchlight 33074 A. R.
Dam—La Rue de Jean Du Luth 42022 A. R. 4165
Breeder Jean Du Luth Farm, Inc., Nickerson, Minn.
Owner Jean Du Luth Farm, Inc., Nickerson, Minn.
Sold Oct. 7, 1922, to Simon Kruse, Anoka, Minn.
Born Dec. 16, 1919. Calved Apr. 8, 1922. Served May 26, 1922
Requirement for admission 262.50 lbs. fat
Calved Mar. 6, 1923
Carried calf 284 days during test
Supervised by Minnesota Station
4 milkings daily

1922	Milk Lbs.	Butter Fat %	Butter Fat Lbs.
Apr. 16,	658.0	4.02	26.45
May	1500.8	4.44	66.64
June	1363.8	4.79	65.33
July	1305.9	4.82	62.94
Aug.	1168.2	5.04	58.88
Sept.	1034.2	5.29	54.71
Oct.	948.0	5.90	55.93
Nov.	876.3	6.17	54.07
Dec.	899.2	6.22	55.93
Jan. '23	812.0	6.57	53.35
Feb.	608.3	6.73	40.94
Mar.	79.5	6.73	5.35
	606.2	6.50	39.40
Apr. 15,	400.4	6.50	26.03
Total	12260.8	5.43	665.95

LAST fall at the National Dairy Exposition, the announcement was made that Simon Kruse, Radisson Farm, Anoka, Minnesota, had purchased several head of Guernseys from Jean Du Luth Farm. At the time that Professor Grout, now down in Texas, assisted Mr. Kruse to complete the deal, both were satisfied that the lot contained some good young heifers. While it is not authentically stated that either of the interested parties foresaw the making of a Class Leader out of the bunch, this situation has come to pass, and all parties are satisfied.

LEDA'S DAISY MOON 102680

One of the heifers was Leda's Daisy Moon 102680. She had been on test for just about six months, and was holding a good steady gait, with a steadily increasing fat percentage. She carried a calf for 284 days of her period, and dropped her second calf in March, 1923. Two months later, she finished the record of 12260.8 pounds of milk and 665.95 pounds of butter fat, that gave her eighth place in Class GG. Her average test for the entire year was 5.43 per cent., and during every month up until the time she freshened again, her test steadily increased. Her highest month's fat production was 66.64 pounds. Sixteen supervisors were used on her test.

Her sire is a son of Raritan's Daisy Moon of Craigamoor 41138, a grand old cow that had two good records to her credit. In Class F she made 12657.7 pounds of milk and 603.1 pounds of butter fat, and in Class A she made 13824.3 pounds of milk and 703.33 pounds of butter fat. On the dam's side, our new Class Leader is all production. Her dam was May Rose Leda of Jean Du Luth 75766, who was formerly a leader in Class FF, with a record of 10771.6 pounds of milk and 569.94 pounds of butter fat. In turn, this cow's dam, La Rue of Jean Du Luth 42022 also has a record in Class F, of 13363.3 pounds of milk and 585.28 pounds of butter fat. With this array of production behind her, it is no wonder that this two-year old heifer has been able to go through the National Dairy Exposition, then a change of homes, and still come back to win eighth place in Class GG.

BOB'S R. S. ROYALETTE 93537 A. R. 13424

Eighth in Class DD

		Milk	Butter Fat	
Sire—Bob Rilma's Monogram 29095 A. R.	1922	lbs.	%	Lbs.
Sire—Bob Rilma 16141 A. R.	May 9,	1155.1	4.41	50.94
Dam—Calla Luda 27092 A. R. 1660	June	1515.6	4.84	73.36
Dam—Richmond Standard's Royalette	July	1448.3	3.91	56.63
56205 A. R. 4605	Aug.	1358.1	4.57	62.07
Sire—Richmond Standard 13661 A. R.	Sept.	1185.1	4.46	52.86
Dam—Casterilius Royalette 27339 A. R.	Oct.	1155.9	5.02	58.03
1100	Nov.	991.5	5.32	52.75
Breeder Ralph Tratt, Whitewater, Wis.	Dec.	957.5	5.15	49.31
Owner Valley Gem Farms, Inc., Arlington,	Jan. '23	938.9	5.11	47.98
Wash.	Feb.	787.8	5.08	40.02
Born July 2, 1918. Calved Apr. 12, 1922.	Mar.	876.0	5.39	47.22
Served Aug. 16, 1922	Apr.	775.7	5.13	39.79
Requirement for admission 318.00 lbs. fat	May 8,	203.6	5.13	10.44
Carried calf 265 days during test				
Supervised by Washington Station	Total	13349.1	4.80	641.40
3 milkings daily				

THE Guernsey breeders of the West Coast are aiming high! This is looked upon as one of the recently developed sections of the country, as far as the breeding of Guernseys goes, but a few well established herds out there are making records that will in the course of time focus the attention of the rest of the country on their broad valleys and handsome herds.

For instance, Valley Gem Farms, Arlington, Washington, has already had two cows qualify for positions in the Class Leaders, and now they are breaking into the limelight with another Class Leader. In 1921, two of the first three cows they tested turned in records that listed them among the first ten in their respective classes. Gana of Valley Gem 81134 took fourth place in Class GG, with a record of 13285.1 pounds of milk and 632.85 pounds of butter fat, while her stablemate, Nan of Birchwood 69607, at about the same time, completed a record of 12932.8 pounds of milk and 627.13 pounds of butter fat, which gave her second place in Class EE.

Now their third Class Leader is Bob's R. S. Royalette 93537, that has taken eighth place in Class DD, with a record of 13349.1 pounds of milk and 641.40 pounds of butter fat. Her average test was 4.80 per cent.

All of these records were made under ordinary conditions, the test cows running with the rest of the herd, in pasture. The entire herd is milked three times daily. According to the records of the Snohomish County Cow Testing Association, the average production of the Valley Gem herd, all ages considered, was 475 pounds of butter fat. The owners therefore feel that Bob's R. S. Royalette 93537 is merely keeping pace with the rest of the herd.

The sire of this cow is Bob Rilma's Monogram 29095, who now has one Advanced Register son and five Advanced Register daughters. His dam was Calla Luda 27092, that had two records, including a Class A record of 13684.3 pounds of milk and 702.25 pounds of butter fat. The dam of the new Class Leader from Valley Gem Farms also has a creditable Class C record of nearly 430 pounds of butter fat, while her dam in turn has a Class G record.

At the end of her test, Bob's R. S. Royalette 93537 weighed 1045 pounds. She was bred by Ralph Tratt, Whitewater, Wisconsin.

ADVANCED REGISTER NOTES

FOLLOWING is a list of State Champions entered since the last issue of the JOURNAL:

GEORGIA

E Glenburnie Girl of Indian Bridge 91579, A. R. 13363, 14306.40 pounds of milk, 690.20 pounds of butter fat; breeder, James E. Russell, Trenton, New Jersey; owner, William Rawlings, Sandersville.

INDIANA

FF Betridge's Pearl of Lookwell Farm 98895, A. R. 13387, 7615.90 pounds of milk, 427.31 pounds of butter fat; breeder and owner, Mervin Eby, Wakarusa.

KANSAS

GG Moss Raider's Prudence 104782, A. R. 13401, 9422.70 pounds of milk, 457.22 lbs. butter fat; breeder and owner, C. F. Holmes, Overland Park.

MINNESOTA

GG Leda's Daisy Moon 102680, A. R. 13425, 12260.80 pounds of milk, 665.95 pounds of butter fat; breeder, Jean Du Luth Farm, Inc., Nickerson; owner, Simon Kruse, Anoka.

WASHINGTON

DD Bob's R. S. Royalette 93537, A. R. 13424, 13349.10 pounds of milk, 641.40 pounds of butter fat; breeder, Ralph Tratt, Whitewater, Wis.; owner, Valley Gem Farms, Inc., Arlington.

Fine Feathers of High Hill 73169, bred and owned by William R. West, New Bedford, Massachusetts, has completed her third record with 15505.6 pounds of milk and 767.24 pounds of butter fat in class A.

Ruby of Thorn Hill 53009, bred and owned by August Ziesing, Deerfield, Illinois, has completed her third record with 12434.8 pounds of milk and 636.68 pounds of butter fat in class A.

Orange's Archeress 55147, bred and owned by T. P. Lindsay, Southboro, Massachusetts, has completed her third record with 11695.0 pounds of milk and 631.35 pounds of butter fat in class A.

Langwater Easter Lily 39269, bred by the late F. L. Ames, North Easton, Massachusetts, and owned by H. G. Lapham, Chestnut Hill, Massachusetts, has completed her third record with 13461.8 pounds of milk and 663.29 pounds of butter fat in class A.

OHIO NEWS NOTES

Ohio State Sale

WAYNE COUNTY COW TOPS SALE AT $675—INITIAL PURCHASES MADE BY MANY

MORE than 400 Guernsey breeders and friends gathered at Anna Dean Farm, Barberton, Ohio, on June 27, for the fourth consignment sale held under the auspices of the Ohio Guernsey Breeders' Association. Forty females sold for an average of $230 and three bulls sold for a total of $360.

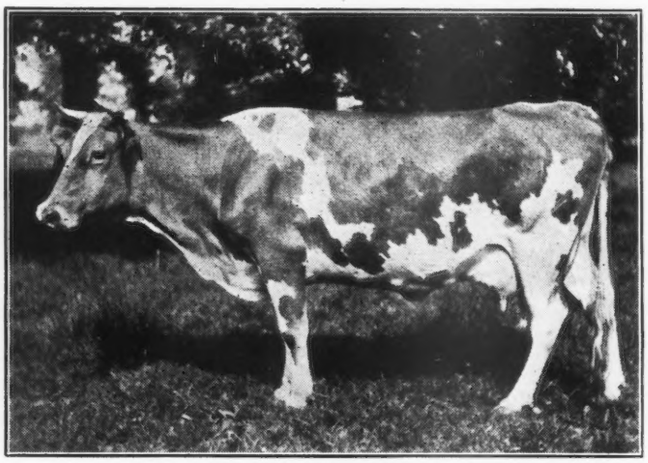

TITANIA MAY KING'S PRINCESS 88793

Titania May King's Princess 88793, the consignment of Michener and Grady of Orrville, Ohio, and State Champion in class D with a record of 10854.30 pounds of milk and 533.95 pounds of butter fat (subject to verification by the CLUB), sold for the high price of $675. Her sire, Colore's May King of Chilmark 29683, will soon be an Advanced Register sire and he is a son of the famous Itchen Daisy's May King of Langwater 17349. The dam of Titania May King's Princess 88793, has an Advanced Register record in in class A of 11627.2 pounds of milk and 599.72 pounds of butter fat. She was purchased by Manager William P. Smedley for Russellhurst Farm, Willoughby, Ohio, where the best daughter and a goodly number of the best granddaughters of Itchen Daisy's May King of Langwater 17349 are owned.

N. H. Hill, Manager of Halfred Farms, Chagrin Falls, Ohio, purchased Marie Spencer 88726, the consignment of R. D. Gates, Chardon, Ohio, for $600, the second highest price of the sale. Marie Spencer 88726 has a class G record of 10232.5 pounds of milk and 519.95 pounds of butter fat. Her sire is Baubigny's Squire of Keewaydin 21834, the sire of nine Advanced Register daughters including Duchess France of Walnut Glens 3d 71860, with a record of 15591.0 pounds of milk and 755.04 pounds of butter fat and fourth cow in class BB. Duchess France of Walnut Glens 3d 71860 is owned in the Halfred Farms herd.

More than one half of the consignments went to beginners, many of which were the first pure breds purchased by their owners. One of these new breeders is Charles W. Stoneburner, Salesville, Guernsey County, Ohio, who purchased four excellent females which included the two daughters of Steinhurst King Masher 38475, consigned by Ivan Steiner of Wooster.

This is the first sale conducted by the association to be held at the Anna Dean Farm, all previous sales having been held on the fair grounds, at Columbus. The large barn with its 150 box stalls and spacious arena makes an ideal place for such an affair. Manager John B. Lea showed consignors and visitors every possible consideration which helped to make the event the success it was. He has assured association officers of continued co-operation and will provide circus seats for next year's sale if held at the farm.

F. W. Andrews & Son, the able auctioneers of New Philadelphia, Ohio, sold the cattle. The sale was under the direct management of Field Secretary Floyd S. Barlow, who desires to express his appreciation for the very deep interest which is being taken in the affairs of the association by the Guernsey breeders of the state.

A list of animals bought, together with purchasers and prices paid, follows:

A. E. Andrews, Willoughby, Ohio	
Colette of Elgercon 111597	$240
Fleurie of Elgercon 124283	325
Undine of Elgercon 98464	190
Leland C. Bingham, New Milford, Ohio	
Dot's Beauty of Summit Farm 113570	$225
A. B. Critchfield, Shreve, Ohio	
Marie of Pokeberry 104165	$410
C. Conkle, Layland, Ohio	
Chedda's Tabernacle 64217	$155
Daisy's Madison Spotlight 92879	170
Madison Marigold 68517	140
A. L. Carpenter, Akron, Ohio	
Welsh Hill's Quizz 88721	$100
Carl Frase, Barberton, Ohio	
Raider's Beta Jipsultana of Waddington 51771	$230
Julius Freidly, Convoy, Ohio	
May's Pride of Thornwood 37779	$275
J. C. Graff, Medina, Ohio	
Fairy Maid of Hickory Grove 121995	$260
J. V. Hang, Canton, Ohio	
Galaxy Girl 117364	$285
Goldmead's Fancy Girl 117267	225
Lily Hougue of Keewaydin 67231	275
Halfred Farms, Chagrin Falls, Ohio	
Marie Spencer 88726	$600
S. W. Hartis, Akron, Ohio	
Sergeant's Dolly of Mountrose 110885	$410
A. W. Hast & Sons, Berlin Heights, Ohio	
Overland Holden 78655	$150
Champ Jackson, Uniontown, Ohio	
Goldseeker's Lady of Myrna Maree Farm 126606	$250
A. M. Kingsbury, Ravenna, Ohio	
Minette's Raider of Myrna Maree Farm 47400	$110
E. H. Kistner, Ashland, Ohio	
Golden Nellie 2d 92005	$235

W. R. Klasen, Madison, Ohio
Goldseeker's Clingstone of A. D. F. 94599 $240
Merry Maid's Bonnie 88464 200
Earl T. Lindsay, Massillon,Ohio
Overland Holden Chedda 121187 $225
W. S. McBane, East Liverpool, Ohio
Honoria's May King's Lady 112407 $150
Frank J. Miller & Son, Groveport, Ohio
Myrtle of Cedar Lane 127108 $180
M. F. Miller, Wadsworth, Ohio
Ridgedale's Pearl 95516 $200
Ohio State University, Columbus, Ohio
Daisy Bleu of Belle Vernon 54738 $330
Raider's Beauty of Eastlawn 132196 200
Welsh Hill's Sunbonnet 125594 190
E. G. Pickard, Brooklyn Sta., Cleveland, Ohio
Jewel of Old Homestead 61041 $165
Charles Pietroski, Chagrin Falls, Ohio
Zona Gale of Union 124806 $205
A. J. Robinson & Son, Greenville, Pennsylvania
Dorr's Maid's Primrose of Mara Alva 88488 $365
Horn's Pride of Lulu May 91480 $400
Mayflower Jehanna 77092 305
Dr. George C. Russell, Willoughby, Ohio
Titania May King's Princess 88793 $675
Charles W. Stoneburner, Salesville, Ohio
Daisy Bleu Noble 117368 $310
Raider's Prima Donna Betty 135746 220
Steinhurst Cora 81892 425
Steinhurst Elsie 81890 290
Sleepy Hollow Farm, Willoughby, Ohio
Imp. Flora Bella of Mara Alva 83890 $500
Nelly's Emerita of A. D. F. 117360 425
J. G. Thomas, Amsterdam, Ohio
Victoria of Coulallenby 105723 $100

Here are the stories of two good Guernsey Sales

Are the new breeders receiving the JOURNAL?

WESTERN PENNSYLVANIA SALE

Sixty-nine Head Average $265.46

BEFORE an interested buying crowd of between two and three hundred Guernsey people, Auctioneers Andrews & Son, with the assistance of Charles D. Cleveland, sold sixty-nine head of pure bred Guernseys at the Pittsburg Sales Pavilion, June 14, for the Guernsey Breeders' Association of Western Pennsylvania.

Sixty-nine head averaged $265.46. Sixty-four females averaged $284.14, with a top price of $1000. Five bulls averaged $132.00, with a top price of $200.

L. C. Emmons, Swarthmore, Pennsylvania, was the largest individual buyer, with eleven head, at a total of $3905. Included in this group was the top cow and a number of other good animals. Closely following Mr. Emmons was M. M. Hollingsworth, Landenberg, Pennsylvania, also with eleven head, at a total cost of $2610. George H. Calvert, Pittsburgh, purchased six head for $1675, and Ralph E. Flinn, Pittsburgh, bought four handsome individuals, including two full sisters, daughters of Pencoyd's May Rose Count 34171, owned by Foxburg Farms, Inc., for $1570. Harrison Nesbitt, also of Pittsburgh, bought five head for a total of $1525, while Edwin S. Hooker, Tyrone, bought six head for $895.

The top cow, Pencoyd Fidelity 83727, was consigned by Treesdale Farms, Mars, Pennsylvania, and has a record of 11314.9 pounds of milk and 578.95 pounds of butter fat, in class G. She is a daughter of Apollo of Rich Neck 27937, who is in turn a son of Bloomfield Pandora 20760, the cow with five Advanced Register records. The dam of Pencoyd Fidelity 83727 is Pencoyd's Faith 58629, with an Advanced Register record of 11387.4 pounds of milk and 646.76 pounds of butter fat, in class E. She is a daughter of Imp. Golden Secret of Lilyvale 10028.

The sale is the first to be undertaken by the local organization, and the members are well pleased with the showing. They are to be congratulated upon the active publicity campaign which they launched prior to the sale. Two or three weeks before sale day, the radio was used to spread breed propaganda with good success. The Sunday prior to the sale, an entire page in the Pittsburgh Sunday Post was given over to photographs and a story of the Guernsey breed. The animals were for the most part, well-cared for, and the stalls were kept in excellent condition with a liberal use of baled shavings. The sale pavilion is convenient, located on the river and the railroad.

The few animals that were sold before lunch went rather slowly, and the wise buyers were picking up bargains. However, after the box lunch was served, the list was started off with the four daughters of Pencoyd's May Rose Count 34171, consigned by Foxburg Farms, and these choice offerings were snapped up with a bang. From then on, the sale took on a new complexion, and the ringside was typical of the prosperous Guernsey sales the country over. New buyers entered the game, and the contest over some of the tops was spirited enough for a National attraction. When it is considered that there were only about half a dozen records on the females, and that the local organization was making its first attempt at the sale game, it will be realized that the individuality of the animals must have been coupled with the interest of the buyers, in order to make the good showing here recorded.

The following is a list of buyers, animals sold, and prices paid:

Ralph E. Flinn, Pittsburgh, Pa.
Vera of Waddington 124446 $400
Raider's Ruby of Bethany 127984 370
Foxburg's Lady Ostend 129400 400
Heifer calf, full sister to Lot 62 400
J. C. Sonda, W. Alexander, Pa.
Alma of Waddington 124444 $500
Raider's Foremost of Waddington 75996 275
Harry Mozena, Tarentum, Pa.
Friendship Deanie 63653 $150
D. A. Morrow, Tyrone, Pa.
Friendship Golden Boy 84311 (Bull) $200
L. C. Emmons, Swarthmore, Pa.
May Queen of Four Pines 70326 $200
May Rose Golden King's Dot 142446 500
Heifer calf out of Lot 18 180
Christine's Pet of Lodgegrass 88136 310
Lady Catherine of Beechwood 125024 460

(Continued on page 114)

GUERNSEY BREEDERS' JOURNAL

VOL. 24 NO. 3

FOR THE ADVANCEMENT OF THE GUERNSEY
Published the first and fifteenth of each month by the American Guernsey Cattle Club at Peterboro, New Hampshire
SUBSCRIPTION PRICE: PER YEAR, $2.00

AUGUST 1, 1923

WANTED—GUERNSEY PRODUCTS ADVERTISEMENTS

Some modern proponent of advertising has said that there's nothing like boosting a good thing along. Before you read any further, perhaps it will be best to say, "Don't turn to the next page in disgust. This is not a plea for advertising in the JOURNAL. We are not launching out upon a lecture on the value of advertising your surplus stock in the JOURNAL,—but we believe this little item will be of interest to some few of our readers who are selling Guernsey products."

The game of boosting a good thing is like that old law of physics,—which states that for every action, there is an equal reaction. That is why Guernsey breeders who have once tried out some plan of advertising their products before the consuming public are rapidly lining their pocketbooks with additional cash. For every dollar spent in advertising Guernsey products, the reaction comes in the result of a quick cash return. It has proved profitable.

Those who are spending time and effort in laying out copy for Guernsey milk advertisements are contributing an appreciable amount to the breed, as well as to themselves. Quite often, however, we run across breeders who have no idea what the advertising of their products would do for them. They have never seen it done and to put it in the language of the street,—they are from Missouri,—they want to be shown.

It was probably with some such idea as this in mind that the members of the Wisconsin-Illinois Guernsey Breeders' Association, in their annual meeting last spring, adopted a resolution requesting the JOURNAL to co-operate in a little plan which they proposed. The JOURNAL hereby announces its intention of following the suggestion of this progressive group of middle- western breeders.

Briefly, the plan is this. Out of all the advertisements of Guernsey milk or Guernsey products, there must be some outstanding pieces of copy,—the kind that rise up and strike thr reader right in his most vulnerable spot,—his desire for quality in the products he purchases. Once a month, or oftener, if necessary, the JOURNAL will reproduce what is decided by a competent and impartial committee, to be the best advertisement of Guernsey products, milk or cream, that has been received to date.

The only rules for the contest are as follows:

1. The advertisement must be one that has been circulated by a bona fide Guernsey breeder or a dealer in Guernsey products.

2. It must advertise bona fide Guernsey products, from Guernsey cows, not products which have no closer relationship to the Guernsey than merely to bear the name.

3. It must indicate in some manner that the product advertised comes from herds of Guernsey cattle.

4. It must have been in actual use.

Now, let the samples of Guernsey advertising roll in. A special file, cleanly dusted and properly indexed, is lying wide open, ready to receive the best efforts in products advertising that our breeders have evolved. We have already seen some splendid work from widely scattered sections of the country. Now is the time to parade these efforts before our fellow breeders. Who will enter the first piece of copy?

CHARLES BIDDLE

Who among our old breeders does not remember the name of Nicholas Biddle and of Andalusia, the name under which his Guernseys were registered? A glance back through the files of the CLUB reveals the fact that Nicholas Biddle was among the foremost breeders of the old school in the days of Kent, Hazard and Michener. After his death it was the proud boast of his son, Charles Biddle, that he kept in operation the old herd at Andalusia, Pennsylvania, which Judge Biddle established in the eighties. The first volume of the Herd Register marks the registration of the foundation animals of this herd.

On July 11, 1923, Charles Biddle died at the age of sixty-five, after a lifetime spent in service to others, and infused with a love of the old herd which his father established. A Philadelphia newspaper has this to say of the life of Charles Biddle:—

"Charles Biddle, a widely known lawyer of this city, died yesterday in the Pennsylvania Hospital. He recently underwent a minor operation.

Mr. Biddle, who was sixty-five, was a grandson of Nicholas Biddle, president of the old United States bank. He lived at Andalusia, in the home built by his famous grandfather.

A widow and one son, Major Charles Biddle, American "Ace" during the war, survive.

Mr. Biddle was a graduate of the old Philadelphia High School and was born here. For twenty years he was a member of the law firm of Biddle, Paul, Dawson & Yocum, 505 Chestnut Street. For many years he was counsel for the P. R. T. and other large organizations. During the war he served in the Hoover Food Administration in Pennsylvania, Ohio, New Jersey, Indiana and Michigan.

Mr. Biddle was also president of the Philadelphia Society to Protect Children from Cruelty, and of the Athenaeum Library.

He was a former director of the Pennsylvania Hospital, was a solicitor for the Philadelphia Savings Fund and the Philadelphia Contributionship for Insurance of Houses Against Loss by Fire, and formerly on the board of managers of the Institution for the Deaf and Dumb.

His father, Charles J. Biddle, was colonel of the Pennsylvania Bucktails in the Civil War.

Major Biddle was twice cited by General Pershing and was decorated with the Distinguished Service Cross, the Legion of Honor, and the Croix de Guerre with four palms, and the Order of Leopold of Belgium. He commanded the Fourth Pursuit Squadron."

SUCCESSOR TO R. G. HARWOOD ELECTED

The Massachusetts Guernsey Breeders' Association, through their Executive Committee, recently elected Edward Wigglesworth to succeed R. G. Harwood as Secretary-treasurer, upon the resignation of the latter. Mr. Wigglesworth's address is 234 Berkeley Street, Boston, Massachusetts.

James E. Harper, Field Secretary, has moved his office to 146 Summer Street, Room 43, Boston, Massachusetts. He now has greatly improved facilities for handling the Field Secretary's part of the work of the association.

WHY BUY TUBERCULOSIS?

Thousands of good pure bred herds of dairy cattle in the United States are under federal supervision for the eradication of tuberculosis. Not only members of the veterinary profession, but scientists, physicians, welfare workers, and live stock men have all been represented in the development of a system whereby tuberculosis can be made a thing of the past. The disease has been fought for years, both in men and in animals, and finally Robert Koch described the real cause of the disease, the bacteria, and produced the serum. He opened a wide field of operation leading toward the gradual extermination of the disease. We are still a long way from that point, but we have certainly progressed far enough, that we are able to look forward to the time when we may safely buy milk without inquiring whether or not it comes from tuberculin tested herds.

Among recent developments in the field is the publication of circular number 249, by the Bureau of Animal Industry, of the United States Department of Agriculture, entitled, "Tuberculin Testing of Live Stock." The whole subject of tuberculosis and tuberculin testing is thoroughly expounded and a complete discussion of the tests used are given in such a way that they are easily understood by all.

In most states legislation has been enacted which provides for an indemnity for condemned tubercular animals after examination by the state or federal inspectors. Millions are appropriated annually by the state legislature towards the maintenance of a supervising system. While many states in which the dairy industry is almost predominant have as yet failed to do their part in the great campaign, many others have displayed commendable energy in taking steps to bring about the best conditions.

Among other states which now stand out progressively before the rest of the country is the state of Kansas, with its 17,000 head of pure bred dairy cattle. A communication from R. B. Becker of the Department of Dairy Husbandry, at the Kansas State Agricultural College, informs us of the workings of a ruling which went into effect last August. Briefly it provides that cattle to be used for milk production cannot be sold at private or public sale unless sold under a retest guarantee, the retest to be applied by a veterinarian. holding a permit from the state or federal commissioners. This is going even one step further than the federal provision which prohibits the inter state shipment of live stock without a certificate of health.

It will be a long and slow process until all of the state legislators are brought to the point where they know that every dollar appropriated for the eradication of bovine tuberculosis is just one more dollar appropriated as a safeguard to the national health and welfare. State and local Guernsey breeders' associations can play no small part in influencing local legislative bodies to appropriate suitable sums for indemnities and for the maintenance of a new system. This is one more place where the dairy industry as a whole may send a call for members of each of its branches to work together for the common good. No matter what the breed of cattle, the owner can do his small part toward the final achievement of that ideal state, when not only counties but whole states will be free of the disease.

WISCONSIN BULLETIN—FEEDING

The Extension Service of the College of Agriculture, University of Wisconsin, Madison, Wisconsin, has recently published a circular, by G. C. Humphrey and F. B. Morrison, entitled, "Feeding Dairy Cows."

It is one of the most compact pocket-size treatises on the subject that has yet been published. It is well illustrated and plentifully furnished with valuable charts and tables. The phases of the subject which it treats are widely varied and while it cannot possibly make a detailed study of the subject, it contains a wealth of information. Methods of figuring rations, tables of nutritive values of common feeds, suggested basic rations, and discussions of the economical purchase and mixing of feeds, are only a few of the subjects upon which ample information is furnished.

COVER CUT

Once in a while in the eternal quest for an interesting and attractive photograph to use for reproduction for a cover cut, we come across a picture that stands out above the score or more of possible pictures from which we choose, as one that particularly fills these qualifications, in that it tells its own story. Such a picture hardly needs a caption. Hildebrand has caught a group here that really attracts more than casual interest.

The photo was taken at Forestdale Farm, Amsterdam, New York, the home of Richard De Forest. He is known as a Guernsey breeder through the pages of the JOURNAL, but besides this, he is the father of Dorothy, aged nine, Roxie, aged six, and Lloyd, aged four years. It is said that the interest here manifested by Lloyd in the JOURNAL is not a mere pose, for they all enjoy the pictures, and like to compare them with the "Golden Ladies" in their own herd.

These youngsters are all "Better Babies," having been raised according to modern methods, and the fact that they measure up to the standard physical requirements for their ages is due in no small part to their daily consumption of plenty of wholesome Guernsey milk. About twelve quarts of milk daily from this accredited herd are saved for family use.

The Guernsey "Better Babies" in the picture are calves from two Advanced Register cows of excellent dairy type. Mr. De Forest observes that there are two ambitions in this family. His own is to develop the best possible Guernsey herd, and mother's is to raise future citizens that will be good mentally, morally, and physically. To all intents and purposes the one is a good foundation for the other.

SALES AND MEETINGS

Aug. 18-25. Missouri State Fair, Sedalia, Missouri.
Aug. 20-25, Inc. Southwest Washington Fair, Centralia-Chehalis, Washington.
Aug. 22, 23, 24. Marshfield Fair, Marshfield, Massachusetts.
Aug. 25. Chenango County, New York, Picnic and Field Day.
Aug. 25. Western New York Guernsey Breeders will hold a Field Day at Westwood Farm, Springville, New York.
Aug. 27-31, Inc. Delaware State Fair, Wilmington, Delaware. Guernsey Day, August 28. Special Guernsey prizes and program by Eastern Guernsey Breeders' Association.
Aug. 28. Meeting of Eastern Guernsey Breeders' Association, Du Pont Hotel, Wilmington, Delaware.
Aug. 27-Sept. 1, Inc. Wisconsin State Fair, Milwaukee, Wisconsin.
Aug. 29-30. Iowa State Fair, Des Moines, Iowa. Judge, W. W. Yapp, Urbana, Illinois.
Sept. 3-6 Inc. New England Fair, Worcester, Massachusetts.
Sept. 3-8, Inc. Maryland State Fair, Timonium, Maryland.
Sept. 3-8, Inc. Spokane Interstate Fair and Live Stock Show, Spokane, Washington.
Sept. 11-15, Inc. Lewiston-Clarkson Tri-State Fair, Lewiston, Idaho.
Sept. 12. Dispersal Sale of John Witschi herd of pure bred Guernseys, Mansfield, Ohio. Sale to be held at Richland County Fair Grounds.
Sept. 13-15, Inc. Far Hills Fair, Far Hills, New Jersey.
Sept. 16-22, Inc. Eastern States Exposition, Springfield, Massachusetts.
Sept. 17-22, Inc. Washington State Fair, Yakima, Washington.
Sept. 20-22, Inc. Morris County Fair, Morristown, New Jersey.
Sept. 24-29, Inc. Oregon State Fair, Salem, Oregon.
Sept. 24-30. Fourteenth Annual Dairy Cattle Congress, Waterloo, Iowa. H. H. Kildee, Judge. Guernsey Days, September 26 and 27.
Sept. 25-29, Inc. Montana State Fair, Helena, Montana.
Sept. —. Dispersal Sale, Federal Accredited Herd of 65 head of pure bred Guernseys owned by W. J. Brown, Peaceful Vista Farm, Redford, Michigan. L. F. Herrick, Sale Manager.
Sept. —. Louis Merryman's Semi-Annual Sale, Timonium, Maryland.
Oct. 1-6, Inc. Oklahoma Free Fair, Muskogee, Oklahoma.
Oct. 2 and 3. World's Dairy Congress, Washington, D. C.
Oct. 2-6, Inc. Oregon Interstate Fair, Prineville, Oregon.
Oct. 2-6, Inc. Brockton Fair, Brockton, Massachusetts.
Oct. 4. World's Dairy Congress, Philadelphia, Pennsylvania.
Oct. 5-10, Inc. World's Dairy Congress, Syracuse, New York.
Oct. 6-13, Inc. National Dairy Exposition, Syracuse, New York. Robert Scoville, Taconic, Connecticut, Judge, and L. V. Wilson, St. Paul, Minnesota, Associate. Guernsey Days, October 11 and 12.
Oct. 16-19, Inc. Chowan Agricultural and Industrial Fair, Edenton, North Carolina.
Nov. 3-10, Inc. Thirteenth Annual Pacific International Livestock Exposition, Portland, Oregon. O. M. Plummer, Secretary-General Manager, Portland, Oregon.
Dec. 27. Annual Sale at the Goldmead Farm, owned by Spillers and Worch, Versailles, Ohio.

(Continued from page 111)

Imp. Primrose of La Ville 121057 210
Pencoyd Fidelity 83727 1000
Imp. Foxburg's Clara of Grande Mere 144950 425
Angerose of Foxburg 115360 305
Daisy of Orchard Bluff 115360 155
Raider's Viola of Maple Grove 104710 160

W. S. McBane, E. Liverpool, Ohio
Princess of High View 66396 $200

Meredith Marshall, Pittsburg, Pa.
Raider's Frenchy of Bethany 122677 $425
Elmira of Mill Grove 114733 240

M. M. Hollingsworth, Landenberg, Pa.
Betty Jean 134104 (with Bull calf) $180
May Rose Golden King's Betty 142466 185
May Rose Cleopatra 134584 225
Rose of Spring Beauty Guernsey Farm 133351 200
Bellwood Trixie 126944 200
Shadyside Jewel 144820 250
Shadyside's Buttercup 144822 375
Foxburg's May Queen 136978 500
Foxburg's Peggy of Rouge Rue 144946 160
Golden Flossie of Orchard Bluff 185
Heifer calf out of Muriel of Maple Grove 133815 150

Mrs. Alex Laughlin, Sewickley, Pa.
Anna Harriette 124103 $225

W. B. McNees, Kittanning, Pa.
The Rose of May Rose 123124 $200

J. W. McKinney, Elizabeth, Pa.
Heifer calf out of Lot 20 $150

A. P. Warren, Elizabeth, Pa
Imp. Pride of Mara Alva 75238 $270

W. P. Craig, Bellevue, Pa.
Bona Bess of Mill Grove 52602 $195

Chas. W. Nichols, Wheeling, W. Va.
Perfect Rose of Locust Hill 112789 $275

Edwin S. Hooker, Tyrone, Pa.
May Rose's Queen of Darlington 3d 129052 $160
Treesdale Violet 134395 170
Queen of Locust Dale 63722 200
Sequel's Lindora of Maple Grove 133480 150
Virginian of Locust Hill 139759 90
Petite's Maid of Darlington 2d 129053 145

Walter Smedley, Media, Pa.
Princess Osborne 83378 $500

Howard Heinz, Pittsburg, Pa.
Bellwood Venus 111478 $425

Geo. H. Calvert, Pittsburg, Pa.
Mansion's Little Dot 103949 $130
Shadyside's Sunbeam 144821 340
Imp. Foxburg's Duchess of Rouge Rue 144941 225
Imp. Foxburg's Les Sages Dollie 144965 250
Imp. Foxburg's Lily of La Croix 144955 360
Imp. Foxburg's Bickleigh Briar Maid 144969 350

Heo. H. Williamson, Allison Park, Pa.
Treesdale Tulip 145088 $150

Wm. H. Hutchinson, W. Alexander, Pa.
Bellwood Vimiera Girl 2d 100728 $210

J. L. Miller, Claysville, Pa.
Recorder's Dairymaid of Walnut Valley 127264 $400

J. W. Butler, McKeesport, Pa.
May Rose Golden King's Lottie 99590 $270

Mrs. J. D. Lyon, Sewickley, Pa.
Allene of Mill Run 90982 $510

Silas P. Knarr, Du Bois, Pa.
Shadyside Ultra Delight 87669 (Bull) $185

Harrison Nesbitt, Pittsburg, Pa.
Pollyanna Bates of Hartzell 107693 $435
Imp. Foxburg's Gem's Pearl 3d 144890 300
Imp. Foxburg's Vazon Flora 144966 300
Imp. Foxburg's Charming Queenie 144955 255
Imp. Foxburg's Grand Marais Vera 144973 235

M. T. Phillips, Pomeroy, Pa.
Foxburg's Belle 136980 $325

D. L. McConnell, Canonsburg, Pa.
Betty's King of Farmhill 81740 (Bull) $150
Bull Calf 20

A. A. Thompson, Uniontown Pa.
Treesdale Blanche 142871 $110

W. P. Cunningham, New Castle, Pa.
Wyomissing Favorite 84246 (Bull) $105

Give the new breeders a subscription to the Journal!

MICHIGAN

Third Berrien County Sale

THE third annual consignment sale of the Berrien County Guernsey Breeders' Association was held Tuesday, May 8, 1923, at Eau Claire, Michigan.

Mr. Puterbaugh, the Ford and Fordson agent at Eau Claire, offered the use of his garage as soon as he heard there was to be a sale. The building was an ideal place for such a purpose, being large enough for a good sized sale ring and leaving ample room for the five hundred people who attended the sale.

Breeders were there from all parts of Michigan as well as many from Ohio and Indiana. Berrien County was also well represented and a large number of the animals went to Berrien County men.

Berrien County is not only known from coast to coast as one of the finest fruit sections of the country, but is recognized as THE GUERNSEY COUNTY OF MICHIGAN, not only for its greater number of animals but for quality as well. Several Berrien County Guernseys have held state records and many have been high up in the Roll of Honor classes.

The sale manager, Earl Hemingway, is a well known Guernsey breeder and it was due to his thorough knowledge of the breed and his business-like methods, that the sale was such a success.

Undoubtedly, the Berrien County Guernsey Breeders' Association was more widely and thoroughly advertised under his leadership than at any other time in the history of the association.

The auctioneers, Mr. Burch of Dowagiac in the box, Grover Stowe of Eau Claire and Frank Piersall of Watervliet in the ring, kept the bids moving very satisfactorily. The consignors were well pleased with the prices they received.

Pussy Clover of Ballard Farm 62282, consigned by Ballard Brothers, of Niles, topped the sale at $290, while Abbie Vrangue of Lone Elm 103910, consigned by Earl Hemingway of Sodus, came a close second at $280.

Many of the herds in Berrien County are small, yet there are few places where more attention has been given to securing high class bulls and high producing foundation females.

The following list of herd sires and their progeny that are or have been in use in our county indicate the quality of the blood lines employed.

Hope's May Rose of Maple Hill 35903; St.Austell Dreadnought 34671; Royal's Prince of Maple Hill 60548; Maple Hill's May Rose 38414; Joffre of Belle Alto 59889; Falcon's Chevalier 51119; May Rose King of the Ridge 48256; Brookmead's Royal Star 62458; Abbie's Hope of the Ridge 73277.

Below is a list of consignors, animals, and prices:

Consignor: Ballard Brothers

Irma of Ballard Farm 137425	$175
Mattie of Windermere 57674	260
Brier Rose of Ballard Farm 62283	265
Rosalind of Ballard Farm 67656	270
Pussy Clover of Ballard Farm 62282	290
Apple Blossom of Ballard Farm 92455	255

Consignor: L. L. Barney & Sons

Thistledown David Lloyd George 89119	$35
Rose Dale's Beauty 79650	$190

Consignor: Glen Clark

Male	$105

Consignor: Fred C. Gleason

Abbie's Hope of the Ridge 73277	$230
Trixy of the Ridge 42583	175

Consignor: Earl Hemingway

Abbie Vrangue of Lone Elm 103910	$280
Dolly Vrangue of Lone Elm 103908	205
Male	65

Consignor: Paul Hemingway

Chevalier's May 132132	$275

Consignor: J. C. Hollenbeck

Katie of Oronoko 116668	$215

Consignor: Samuel Rosenberg

Betridge 46392	$195
Dovey's Lady Minola of Eosenland 116984	250
Maple Leaf's Lily of Rosen-, land 120018	200
Yeksa's Eva May 53465	135

Consignor: E. J. Smallidge

Clarette of Smallidge Farm 113192	$170
Cleopatra of Eau Claire 40176	165
Cleopatra's Nora of Eau Claire 67579	150
Lura of Eau Claire 40175	150
Nell's Nina of Eau Claire 67576	200
Nina's Nell of Smallidge Farm 137333	185
Queen of Smallidge Farm 88702	165

Consignor: W. H. Umholtz

Female	$125
Lula Mae	130
Female	110
Female	130
Female	115
Female	130

Consignor: C. M. Wright

Beverly Belle 99206	$165
Village Fern 65331	180

DONALD T. BALLARD
Berrien County

JUNIOR CORNER

THE accompanying photograph shows Mildred Sargeant who is secretary and treasurer of the Todd County Junior Farm Bureau, with her little sister Eva. Mildred is a successful Calf Club girl and is pictured with the object of her attention, Lady Dairymaid of Amy 131341. Eva is having a good time in posing the heifer calf of her sister's Calf Club cow. This calf's name is Amy's Farye Faye of Glengernsy 140910.

Unfortunately Lady Dairymaid of Amy 131341 became bred so that she calved at the immature age of eighteen months, thereby becoming badly out of condition for showing, however, the resulting heifer calf was such a well developed specimen that the pair attracted much attention at the Todd County Fair, where they were judged for the second year period. Lady Dairymaid of Amy 131341 is a high tester and a persistent producer and is getting into condition to make a good showing at the Todd County Fair this fall. She will then have a pretty partner in Amy's Farye Faye of Glengernsy 140910 and should also be showing another nice individual by her side, as she is in calf to their herd sire, Fairydale Marshall 80144.

Glyn E. Sargeant, the owner of Glengernsy Farm is the proud father of these two promising girls. He declares that both the children and the calves are Guernsey products as far as the food goes.

NEW YORK

Wanted—Quality Milk

I WISH to report the sale of four bulls sold to Holstein breeders in our section for the purpose of increasing the butter fat in their milk.

Recently our big Amsterdam creamery decided to buy milk on test and consequently every farmer is buying in Guernseys, both cows and bulls.

Forestdale Bon Ton 77648, sold to William McClumpha, Amsterdam, New York.

Forestdale Ultramaroon 83471, sold to C. S. Van Horne, Amsterdam, New York.

Forestdale Hero 83472, sold to Hirschfeld Brothers, Amsterdam, New York.

Forestdale Nimrod 87563, sold to D. S. Van Horne, Amsterdam, New York.

RICHARD D. DE FOREST

INDIVIDUAL FAIR WINNINGS OF GUERNSEYS

The following list contains the individual winnings of Guernseys at the fairs, shows and expositions from June 1, 1922 to February, 1, 1923. It is made up from published awards and has been carefully verified as far as possible

ABBOT, ARTHUR W., AUGUSTA, MAINE

Appletree Point's Aimable 109261
Central Maine Fair
1—Heifer, 2 years and under 3
Corinne Daisy Pearl of Abbott Farm 117803
Central Maine Fair
1—Heifer, 1 year and under 18 months
King's Venus of Abbott Farm 124060
Central Maine Fair
1—Heifer, 6 months and under 12
Laudholm Delight's Warrior 85034
Central Maine Fair
2—Bull, under 6 months
Marie Antoinette of Glencairne 83332
Central Maine Fair
1—Cow, 3 years or over, with own calf at side
2—Cow, 3 years or over
Milton Quick Silver of Iowa 67883 (Imp.)
Central Maine Fair
1—Cow, 3 years or over
Senior and Grand Champion Female
Moonbeam of Abbott Farm 128754
Central Maine Fair
3—Heifer, 6 months and under 12
Sitting Bull's Anton 65426
Central Maine Fair
1—Bull, 2 years and under 3
Senior Champion Bull
Sun of Four Pines 79420
Central Maine Fair
3—Bull, under 6 months
Sunbeam of Abbott Farm 124062
Central Maine Fair
2—Heifer, 6 months and under 12
Tostevin's Venus of Abbott Farm 111122
Central Maine Fair
1—Heifer, 18 months and under 2 years
Junior Champion Female
Ultimatum's Empress of Abbott Farm
Central Maine Fair
1—Heifer, under 6 months

ABELL, F. E., LOWRYVILLE, S. CAR.

Pinedale Mable
Chester County Fair (S. C.)
3—Heifer, 6 months and under 12

ALLEN, HENRY M., TROY, OHIO

Corinne of Sweet Springs 107039
Ohio State Fair
3—Heifer, 2 years and under 3
3—Graded herd
Itchen King's Lady Naftel 103272
Ohio State Fair
5—Cow, 3 years and under 4
3—Graded Herd
Lucile of Sweet Springs 86725
Ohio State Fair
7—Cow, 4 years or over
Muriel May of Sweet Springs
Ohio State Fair
7—Heifer, 18 months and under 2 years
Roma of Sweet Springs
Ohio State Fair
8—Heifer, 6 months and under 12
Rusty's Choice of Sweet Springs
Ohio State Fair
2—Heifer, under 6 months
Sequel Jacqueminot of Sweet Springs 65811
Ohio State Fair
1—Bull, 2 years and under 3
3—Graded Herd
Sweet Springs Prince 64820
Ohio State Fair
4—Bull, under 6 months
Vindicator's Goldseeker of Sweet Springs
Ohio State Fair
3—Bull, 1 year and under 18 months
Vindicator's Lady of Sweet Springs
Ohio State Fair
4—Heifer, 1 year and under 18 months
3—Graded Herd

ALLENSTEIN, HENRY, LAMONT, IOWA

Benita of Gladway 86439
Waterloo Dairy Cattle Congress
6—Cow, 4 years and under 5
Bravo of Rich Neck 17th 62203
Waterloo Dairy Cattle Congress
3—Bull, 2 years and under 3
4—Exhibitor's Herd
Dictator's Bravo 81697
Waterloo Dairy Cattle Congress
8—Bull, under 1 year, bred by exhibitor
5—Breeder's Young Herd
Marigold of Dictator 108800
Waterloo Dairy Cattle Congress
8—Heifer, 1 year and under 18 months, not in milk
Mirabel Nita 129169
Waterloo Dairy Cattle Congress
4—Exhibitor's Herd
5—Breeder's Young Herd
Princess Duvauxie's Delight 120985
Waterloo Dairy Cattle Congress
5—Breeder's Young Herd
Princess's Dream of Lamont 130791
Waterloo Dairy Cattle Congress
8—Heifer, under 1 year, bred by exhibitor
5—Breeder's Young Herd
Ursula of Springvista 50631
Waterloo Dairy Cattle Congress
5—Cow, 5 years or over
4—Exhibitor's Herd
Veretta's Berdena Girl 120984
Waterloo Dairy Cattle Congress
9—Heifer, over 1 year and under 18 months, not in milk
4—Exhibitor's Herd
5—Breeder's Young Herd

ANGEL, H. E., MABTON, WASH.

Angel's Lila May 84114
Washington State Fair
4—Cow, 4 years or over
Bonnie Boy of Pleasant Acres 72751
Washington State Fair
4—Bull, 1 year and under 2
Montana State Fair
3—Bull, 18 months and under 2 years
Dairymaid of Ruby Dell 115175
Montana State Fair
2—Heifer, 18 months and under 2 years
Dame's Lad of Ruby Dell
Washington State Fair
3—Bull, under 6 months
Deanie's Lad of Ruby Dell
Montana State Fair
1—Bull, under 6 months
France's May King 31533
Washington State Fair
3—Bull, 3 years of over
Montana State Fair
1—Bull, 3 years or over
Senior and Grand Champion Bull
Georgia Dunn 76818
Washington State Fair
3—Cow, 4 years or over
Montana State Fair
2—Cow, 4 years or over
Lila May's Daisy 98460
Washington State Fair
3—Heifer, 2 years and under 3
Montana State Fair
3—Heifer, 2 years and under 3
Old Homestead Bell's Queen 115539
Washington State Fair
2—Heifer, 18 months and under 2 years
3—Junior Herd
Olga's French Girl of Ruby Dell
Washington State Fair
4—Breeder's Calf Herd
Ruby Dell Butter Queen 129252
Washington State Fair
1—Heifer, 6 months and under 12
3—Junior Herd
Montana State Fair
1—Heifer, 6 months and under 12
Junior Champion Female
Ruby Dell French Girl 131705
Montana State Fair
3—Heifer, 6 months and under 12
Ruby Dell Frenchman 78786
Washington State Fair
4—Bull, 6 months and under 12
3—Junior Herd
4—Breeder's Calf Herd
Montana State Fair
2—Bull, 6 months and under 12
Ruby Dell Goldie 129251
Washington State Fair
4—Breeder's Calf Herd
3—Junior Herd
Ruby Dell Hambro-Sunderland Rex 80240
Montana State Fair
3—Bull, 6 months and under 12
Sweet Dame of Muskego 92049
Washington State Fair
1—Cow, 3 years and under 4
Montana State Fair
1—Cow, 3 years and under 4
Von Don Nila 93751
Montana State Fair
2—Cow, 3 years and under 4

AREND & SON, SAN JUAN ISLAND, WASH.

Bonus Queen 114225
San Juan County Fair (Wash.)
3—Heifer, 2 years and under 3
May's Gold Prince 74470
San Juan County Fair (Wash.)
1—Bull, 1 year and under 2

ARMER, FRED, BALLSTON SPA, NEW YORK

Onawanda of Pine Valley 64714
Saratoga County Fair (N. Y.)
2—Bull, 2 years and under 3

BABCOCK, H. E., & MILLARD, B. N., ITHACA, N. Y.

Gold Raider's Joy El Moore 109694
New York State Fair
2—Heifer, 2 years and under 3
Viola of Sunnygables 129378
New York State Fair
5—Heifer, 6 months and under 12

BANDLI, HENRY, RICE LAKE, WIS.

Violet's Raymond of Pine Grove 63215
National Dairy Exposition
8—Bull, 2 years and under 3

BARTLETT, R. W. & CAROLYN Y., BARRON, WIS.

Bell Buoy's Violet of City View 77018
National Dairy Exposition
9—Cow, 5 years or over
2—Cow having official record begun under 5 years
Topsy's King of Pine Grove 66539
National Dairy Exposition
6—Bull, 2 years and under 3

BEAN, HOWARD, VESPER, WIS.

Lucile of Elmwood 116163
National Dairy Exposition
6—Guernsey Heifer Calves
Maria's Governor of Elmwood 83075
National Dairy Exposition
2—Guernsey Bull Calves

BEASLEY, JESSE, SUNNYSIDE, WASH.

Olga's Bold Lad
Washington State Fair
2—Bull, under 6 months
1—Get of Sire

BECKER & KIESLING, JEFFERSON, WIS.

Minnie's Ultra Victor 66879
Wisconsin State Fair
2—Bull, 2 years and under 3

BECKER, WILBUR M., FORT ATKINSON, WIS.

Ultra's Gem of Oakland 80914
Wisconsin State Fair
3—Bull, under 6 months

BENDER, E. J. & CLARK, BERTHOUD, COLO.

Clark of Elderon 72828
Johnstown Eleventh Dairy Congress (Colo.)
3—Bull, under 1 year
Daisy's Golden Boy of Overland 60194
Johnstown Eleventh Dairy Congress (Colo.)
1—Bull, 2 years and under 3
Golden Squire's Flossie 118705
Johnstown Eleventh Dairy Congress (Colo.
3—Cow, under 1 year
Minnie of Lake Bluff 82386
Johnstown Eleventh Dairy Congress (Colo.)
3—Cow, 3 years and under 5
Moss Raider's June 77608
Johnstown Eleventh Dairy Congress (Colo.
2—Cow, 3 years and under 5
Rilma's Rose of Hillside 83593
Johnstown Eleventh Dairy Congress (Colo.)
1—Cow, 3 years and under 5
3—Produce of Dam
Valley View's Glenwood Prince 76443
Johnstown Eleventh Dairy Congress (Colo.
2—Bull, under 1 year
Valley View's Lenna
Johnstown Eleventh Dairy Congress (Colo.)
2—Get of Sire
Valley View's Lenorill 92944
Johnstown Eleventh Dairy Congress (Colo.)
2—Cow, 2 years and under 3
Valley View's Quoin 104554
Johnstown Eleventh Dairy Congress (Colo.)
3—Produce of Dam

2—Get of Sire

BICKERT, J. H., MARYDALE FARM, ALBIA, IOWA

Hayes Heiress of Forest Lodge 97524
Waterloo Dairy Cattle Congress
8—Cow, 2 years and under 3
Iowa State Fair
4—Heifer, 2 years and under 3
Marydale Dood Phinney 73282
National Dairy Exposition
5—Bull, 18 months and under 2 years
8—Get of Sire
10—Produce of Dam
5—Breeder's Young Herd
Waterloo Dairy Cattle Congress
2—Bull, 18 months and under 2 years
3—Breeder's Young Herd
3—Get of Sire
3—Produce of Dam
Iowa State Fair
2—Bull, 1 year and under 2
Marydale Duke 80159
National Dairy Exposition
9—Bull, 6 months and under 12
9—Get of Sire
Waterloo Dairy Cattle Congress
4—Bull, under 1 year, bred by exhibitor
5—Get of Sire
Iowa State Fair
6—Bull, 6 months and under 12
Marydale Marjorie 131535
National Dairy Exposition
9—Heifer, 6 months and under 12
9—Get of Sire
5—Breeder's Young Herd
Waterloo Dairy Cattle Congress
2—Heifer, under 1 year, bred by exhibitor
3—Breeder's Young Herd
5—Get of Sire
Iowa State Fair
7—Heifer, 6 months and under 12
Marydale Nan 118172
National Dairy Exposition
4—Heifer, 18 months and under 2 years
8—Get of Sire
5—Breeder's Young Herd
Waterloo Dairy Cattle Congress
1—Heifer, 18 months and under 2 years
Junior Champion Female
3—Breeder's Young Herd
3—Get of Sire
Iowa State Fair
3—Heifer, 18 months and under 2 years
Marydale Nelle 134343
National Dairy Exposition
10—Heifer, 6 months and under 12
9—Get of Sire
5—Breeder's Young Herd
Waterloo Dairy Cattle Congress
9—Heifer, under 1 year, bred by exhibitor
3—Breeder's Young Herd
5—Get of Sire
Iowa State Fair
6—Heifer, 6 months and under 12
Marydale Nita 118173
National Dairy Exposition
8—Get of Sire
Waterloo Dairy Cattle Congress
8—Heifer, 18 months and under 2 years
3—Get of Sire
Marydale Nora's Cherub 80158
National Dairy Exposition
3—Bull, 6 months and under 12
9—Get of Sire
10—Produce of Dam
Waterloo Dairy Cattle Congress
1—Bull, under 1 year, bred by exhibitor
5—Get of Sire
3—Produce of Dam
Iowa State Fair
3—Bull, 6 months and under 12
Marydale Roxy 119821
National Dairy Exposition
6—Heifer, 18 months and under 2 years
8—Get of Sire
5—Breeder's Young Herd
Waterloo Dairy Cattle Congress
7—Heifer, 18 months and under 2 years
3—Breeder's Young Herd
3—Get of Sire
Iowa State Fair
5—Heifer, 18 months and under 2 years
Nancy of Forest Lodge 90140
Waterloo Dairy Cattle Congress
6—Cow, 3 years and under 4
Iowa State Fair
2—Cow, 3 years and under 4

BLACKMORE & SON, E. A., MOHLER, OREGON

Grumby's Glenda of Green Acres 119309
Tillamook County Fair (Oregon)
1—Heifer, 1 year and under 18 months
Junior Champion Female
Oregon State Fair
2—Heifer, 1 year and under 18 months
Pacific International Livestock Exposition
5—Heifer, 1 year and under 18 months
9—Get of Sire, 4 animals of either sex
7—Exhibitor's Herd
7—Breeder's Young Herd

BLAIKIE, MRS. T. D., GREAT VILLAGE, NOVA SCOTIA

Arthur Meigen 2368
Canadian Royal Agricultural Winter Fair
2—Bull, 18 months and under 2 years

BLAIR, R. B., DANVILLE, IND.

Daisy's Golden Hero 82333
Indiana State Fair
2—Bull, 1 year and under 2

BLUM, CHARLES, GARIBALDI, OREGON

Tillamook Glenwood Boy 56889
Tillamook County Fair (Oregon)
2—Bull, 3 years of over

BOHART & SON, BOZEMAN, MONT.

Fantasia's Jewelle Bill Bella 74839
Montana State Fair
3—Bull, 2 years and under 3
Pacific Livestock International Exposition
3—Bull, 2 years and under 3
Midland Empire Fair (Mont.)
1—Bull, 2 years and under 3
Junior Champion Bull

BOLEYN, ETHEL, SPECHTS FERRY, IOWA

Miss Dewdrop 123672
Waterloo Dairy Cattle Congress
6—Heifer, not in milk, over 1 year and under 18 months
Calf Club at Waterloo
3—Heifer, 1 year or over
3—Group of five calves from one Club

BOLGIANO, J. WALTER, COCKEYSVILLE, MD.

Frances May Queen 119726
Maryland State Fair
2—Heifer, 18 months and under 2 years
Paradise Master 83152
Maryland State Fair
1—Bull, under 6 months
Paradise Mistress 136962
Maryland State Fair
4—Heifer, under 6 months

BOND, W. G., COCKEYSVILLE, MD.

Audacity of Mt. Pleasant 80604
Maryland State Fair
3—Bull, under 6 months

BOWEN & GIEZENDANNER, BARRON, WIS.

Rougette of Barker Creek 130079
National Dairy Exposition
10—Heifer, 18 months and under 2 years

BOYD, H. T., CORNWELL, S. CAR.

Raider's Jake of Wyldwood 77368
Chester County Fair (S.C.)
4—Bull, under 6 months
Ruth of Wyldwood 105642
Chester County Fair (S. C.)
4—Heifer, 2 years and under 3

BOYD, J. C., CUMBERLAND CENTER, MAINE

Ultimatum of Green Acre 58890
Foreside Fair (Maine)
2—Aged bulls

BRADLEY, A. F., MOUNT HOLLY, N. J.

Christmas Belle of Hollywood 49457
Burlington County Fair (N. J.)
1—Cow, 3 years or over
Grand Champion Female
King of Woodland 82887
Burlington County Fair (N. J.)
3—Bull, under 1 year
Spring Sequel's Mascot 62280
Burlington County Fair (N. J.)
3—Bull, 2 years of over

BRADLEY, RITA, ALTOONA, IOWA

Bovina of Sunnyside 123039
Iowa State Fair
3—Heifer, 1 year and under 18 months
Calf Club at Waterloo
5—Heifer, 1 year or over
2—Group of five calves from one Club

BRADT, C. A., KALAMA, WASH.

Kulshan Jethro 71752
Pacific International Livestock Exposition
2—Bull, 18 months and under 2 years

BRAHAM & SONS, W. W., GROVE CITY, PA.

Honoria's Flora of Bird Dale 130997
Grove City Dairy Show (Pa.)
2—Heifer, under 6 months
Lion of Bird Dale 68635
Grove City Dairy Show (Pa.)
1—Bull, 2 years and under 3

BRAME & SONS, J. E., CHASE CITY, VA.

Monticello's Princess of Flower Dale 124390
Petersburg Fair (Va.)
2—Heifer, 2 years and under 3
Virginia State Fair
3—Heifer, 2 years and under 3

BREIDENBACH, AMBROSE, MARSHFIELD, WIS.

Pine Shade Maiden 134900
National Dairy Exposition
4—Guernsey Heifer Calves

BROBERG, THEODORE O., WACONIA, MINN.

Columbine of Clearwater Lake 136116
National Dairy Exposition
5—Guernsey Heifer Calves

BROWN, HERBERT J., PORTLAND, MAINE

Duchess Leola of Graunkar 130999
Foreside Fair (Maine)
1—Heifer, 6 months and under 12
Green Meadow Psyche 114562
Foreside Fair (Me.)
2—Heifer, 18 months and under 2 years
Mixter Queen of Hardwick 62966
Foreside Fair (Me.)
1—Aged Cows
Senior and Grand Champion Female
Zerlina of Lilydale 116621
Foreside Fair (Me.)
3—Heifer, 18 months and under 2 years

BROWN, JAMES A., CAPITOLA, CALIF.

Azucena's Penrod 66825
California National Livestock Show
1—Bull, 2 years and under 3
Bess Van Tassel 111224
California National Livestock Show
2—Heifer, 2 years an under 3
Blossy's Sequel 60996
California National Livestock Show
2—Cow, 4 years or over
1—Cow, having official yearly record
Candie's Lad of Santa Cruz 83444
California National Livestock Show
1—Bull, under 6 months
Carmencita Vivandiere 57127 (Imp.)
California National Livestock Show
3—Cow, 4 years of over
2—Cow, having official yearly record
Caroline Sylvia 127340
California National Livestock Show
3—Heifer, 1 year and under 18 months
Floridale Secret King 69579
California National Livestock Show
1—Bull, 18 months and under 2 years
Junior Champion Bull
Golden Hero of Santa Cruz 78868
California National Livestock Show
1—Bull, 1 year and under 18 months
Golden Sequel of Santa Cruz 83443
California National Livestock Show
2—Bull, 6 months and under 12
La Bonita of Santa Cruz 114513
California National Livestock Show
3—Heifer, 18 months and under 2 years
La Isabella of Santa Cruz 137233
California National Livestock Show
3—Heifer, under 6 months
La Miranda of Santa Cruz 137232
California National Livestock Show
3—Heifer, 6 months and under 12
Ruby's Queen of Beirnetown 128618
California National Livestock Show
4—Heifer, 18 months and under 2 years

BUCKS, LE ROY A., GROTON, N. Y.

Frisco of Crystal Pond 81004
New York State Fair
3—Bull, 6 months and under 12

BURDEN, HENRY, CAZENOVIA, N. Y.

Belva May of Lickbrook 120398
New York State Fair
5—Heifer, 1 year and under 18 months

BURKHEAD, MARIE, DES MOINES, IOWA

Lake Shore Amy 118832
Iowa State Fair
7—Heifer, 1 year and under 18 months

BURKOPP, JR., WM., MARSHFIELD, WIS.

Charlotte's King Daisy 131797
National Dairy Exposition
14—Guernsey Heifer Calves

BURNETT & BROWN, DES MOINES, IOWA

Edith S. of Dewalt 112337
Iowa State Fair
6—Heifer, 2 years and under 3
Lydia's Express of Iowanola 63498
Iowa State Fair
1—Bull, 2 years and under 3
Senior Champion Bull
Miss Dahlia of Dewalt
Iowa State Fair
2—Heifer, 1 year and under 18 months

BURTON, LAWRENCE H., COCKEYSVILLE, MD.

Herdlea Apollo 59217
Maryland State Fair
5—Bull 3 years or over

BURTON, ROY, ELDERWOOD FARM, EAGLE, WIS.

Arion of Edgemoor 49587
Wisconsin State Fair
3—Bull, 3 years or over
4—Get of Sire
Bessie May of Elderwood 102730
Wisconsin State Fair
7—Heifer, 2 years and under 3
Bessie of Elderwood 54520
Wisconsin State Fair
5—Cow, 5 years or over
Miss Dew Dingle of Elderwood 117771
Wisconsin State Fair
6—Heifer, 18 months and under 2 years

BUSH, ROY R., OUTLOOK, WASH.

Old Homestead Lily Bell 106716
Washington State Fair
4—Cow, 2 years and under 3
Old Homestead Sunshine
Washington State Fair
2—Heifer, 6 months and under 12
Old Homestead's Katherine
Washington State Fair
3—Heifer, 6 months and under 12

BUSLACH, ALYCE, TILLAMOOK, OREGON

King Noble's Princess Mollie 129587
Tillamook County Fair (Oregon)
5—Heifer, 1 year and under 18 months

BUSLACH, MIGNON, TILLAMOOK, OREGON

Daisy Rex Lady of Tillamook 126991
Tillamook County Fair (Oregon)
1—Heifer, 6 months and under 12

BUSLACH, PHILIP, TILLAMOOK, OREGON

Glenwood Tillamook Frenchman 65044
Tillamook County Fair (Oregon)
3—Bull, 2 years and under 3

CALDWELL, R. B., CHESTER, S. CAR.

Beauty of Brice Farm 134721
Chester County Fair (S. C.)
3—Breeder's Young Herd
4—Get of Sire
Brilliant of Brice Farm 134720
Chester County Fair (S. C.)
4—Exhibitor's Herd
3—Breeder's Young Herd
4—Get of Sire
Guernsey Queen of Bon Ayre 70883
Chester County Fair (S. C.)
4—Exhibitor's Herd
Governor II. of Les Grantes 45452 (Imp.)
Chester County Fair (S. C.)
1—Bull, 3 years or over
4—Exhibitor's Herd
Little Minnie of Brice Farm 118784
Chester County Fair (S. C.)
4—Exhibitor's Herd
3—Breeder's Young Herd
4—Get of Sire
May Rilma of Brice Farm 118784
Chester County Fair (S. C.)
2—Heifer, 18 months and under 2 years
4—Exhibitor's Herd
3—Breeder's Young Herd
Quartermaster of Brice Farm 75523
Chester County Fair (S. C.)
2—Bull, 1 year and under 18 months
3—Breeder's Young Herd
4—Get of Sire

CALKINS & RIGGS, SPRINGFIELD, OREGON

Chene's Quintine of Rose City 78883
Pacific International Livestock Exposition
3—Cow, 4 years and under 5
8—Exhibitor's Herd
4—Dairy Herd
Lady Richmond 109545 (Imp.)
Oregon State Fair
3—Cow, 4 years of over
Lady's Dawn 127091
Oregon State Fair
5—Heifer, 1 year and under 18 months
Middledale Virginia 75533
Pacific International Livestock Exposition
11—Cow, 5 years or over
6—Cow, having official yearly record begun under 5 years of age
6—Advanced Register Cow with 2 of her progeny, all to be owned by exhibitor
4—Dairy Herd
Middledale Virginia 2d 91188
Pacific International Livestock Exposition
5—Cow, 3 years and under 4
8—Produce of Dam, 2 animals of either sex
4—Dairy Herd
Ross Langdon of Hollow-Hill 44807
Pacific International Livestock Exposition
5—Bull, 4 years of over
Buttes Flower IV. 54099 (Imp.)
Pacific International Livestock Exposition
4—Dairy Herd
Carview's Reporter Boy 48076
Pacific International Livestock Exposition
4—Bull, 4 years or over
8—Exhibitor's Herd
Virginia's Apple Rose
Pacific International Livestock Exposition
7—Heifer, 2 years and under 3
8—Produce of Dam, 2 animals of either sex
8—Exhibitor's Herd
4—Dairy Herd
Torzan
Oregon State Fair
5—Bull, under 6 months

CANDLER, JOHN S., ATLANTA, GA.

Gemsie O. K. 51404
Southeastern Fair
6—Cow, 4 years or over
Killarney Annie 110170
Southeastern Fair
5—Cow, 3 years and under 4
Katydid's Czarina
Southeastern Fair
4—Heifer, 18 months and under 2 years
Mileybright's Prince of Clear Creek 77607
Southeastern Fair
6—Bull, 6 months and under 12
Mimosa Ranger 70385
Southeastern Fair
6—Bull, 1 year and under 2

CATTANI, ARNOLD, BAKERSFIELD, CALIF.

Glenrose Hope
California State Fair
2—Cow, 3 years and under 4

CHARLTON INDUSTRIAL FARM SCHOOL, BALLSTON LAKE, NEW YORK

Gilderbloom of Francis
Saratoga County Fair (N. Y.)
1—Heifer, 2 years and under 3
Primrose Queen of Charlton
Saratoga County Fair (N. Y.)
2—Cow, 2 years, not in milk

CHICHESTER, R. H. L., FREDERICKSBURG, VA.

Glencairne Indian Princess 140163
Maryland State Fair
1—Heifer, under 6 months
1—Exhibitor's Herd
3—Breeder's Young Herd
3—Breeder's Calf Herd
Southeastern Fair
3—Heifer, 6 months and under 12
2—Exhibitor's Herd
3—Breeder's Young Herd
South Carolina State Fair
3—Heifer, 6 months and under 12
2—Exhibitor's Herd
Chester County Fair (S. C.)
4—Heifer, under 6 months
Glencairne Kinloch 81501
Eastern States Exposition
3—Produce of Dam
New York State Fair
4—Bull, 6 months and under 12
2—Breeder's Calf Herd
4—Produce of Dam
Trenton Inter-State Fair
3—Bull, 6 months and under 12
4—Get of Sire
Maryland State Fair
5—Bull, 6 months and under 12
3—Breeder's Calf Herd
Virginia State Fair
2—Bull, 6 months and under 12
Produce of Dam
1—"County Herd"
Petersburg Fair (Va.)
2—Bull, 6 months and under 12
1—Produce of Dam
South Carolina State Fair
3—Bull, 6 months and under 12
4—Breeder's Calf Herd
4—Produce of Dam
Chester Fair (S. C.)
1—Bull, 6 months and under 12
1—Produce of Dam
Southeastern Fair
3—Bull, 6 months and under 12
3—Breeder's Calf Herd
4—Produce of Dam
Florida State Fair
2—Bull, 6 months and under 12
2—Breeder's Calf Herd
Glencairne Red Warrior 72815
Eastern States Exposition
3—Bull, 1 year and under 2
2—Breeder's Young Herd
2—Get of Sire
New York State Fair
2—Bull, 1 year and under 2
2—Breeder's Young Herd
2—Get of Sire
Trenton Inter-State Fair
2—Bull, 1 year and under 2
2—Breeder's Young Herd
2—Get of Sire
Maryland State Fair
4—Bull, 1 year and under 2
3—Breeder's Young Herd
2—Get of Sire
Virginia State Fair
1—Bull, 1 year and under 18 months
1—Get of Sire
Petersburg Fair (Va.)
1—Bull, 1 year and under 18 months
1—Get of Sire
South Carolina State Fair
2—Bull, 1 year and under 18 months
3—Breeder's Young Herd
2—Get of Sire
Chester Fair (S. C.)
1—Bull, 1 year and under 18 months
2—Breeder's Young Herd
2—Get of Sire
Southeastern Fair
3—Bull, 1 year and under 2
2—Breeder's Young Herd
2—Get of Sire
Florida State Fair
2—Bull, 1 year and under 18 months
His Majesty of Glencairne 64040
Eastern States Exposition
2—Bull, 2 years and under 3
1—Graded Herd
3—Produce of Dam
New York State Fair
1—Bull, 2 years and under 3
2—Exhibitor's Herd
4—Produce of Dam
Trenton Inter-State Fair
2—Bull, 2 years and under 3
2—Exhibitor's Herd
Maryland State Fair
1—Bull, 2 years and under 3
1—Exhibitor's Herd
Virginia State Fair
2—Bull, 2 years and under 3
1—Exhibitor's Herd
2—Get of Sire
4—Produce of Dam
Petersburg Fair (Va.)
1—Bull, 2 years and under 3
1—Exhibitor's Herd
2—Get of Sire
1—Produce of Dam
South Carolina State Fair
1—Bull, 2 years and under 3
2—Exhibitor's Herd
4—Produce of Dam
Chester Fair (S. C.)
1—Bull, 2 years and under 3
1—Exhibitor's Herd
1—Produce of Dam
Grand Champion Bull
Greenville Fair (S. C.)
1—Bull, 2 years and under 3
1—Exhibitor's Herd
Southeastern Fair
1—Bull, 2 years and under 3
2—Exhibitor's Herd
4—Produce of Dam
Florida State Fair
3—Bull, 2 years and under 3
1—Exhibitor's Herd
Ina's Grace 49724
Eastern States Exposition
4—Cow, 5 years or over
2—Cow, producing 400 pounds butter fat under 5 years
1—Dairy Herd, 4 cows in milk
New York State Fair
3—Cow, 4 years or over
1—Dairy Herd, 4 cows, 2 years or over
Trenton Inter-State Fair
3—Cow, 4 years or over
2—Aged Herd
Maryland State Fair
2—Advanced Register Cow
1—Dairy Herd, 4 cows in milk
Lady Boggs of Glencairne 103843
Eastern States Exposition
5—Heifer, 2 years and under 3, in milk
1—Dairy Herd, 4 cows in milk
Trenton Inter-State Fair
4—Heifer, 2 years and under 3
2—Aged Herd
New York State Fair
1—Dairy Herd, 4 cows, 2 years or over
Maryland State Fair
1—Dairy Herd, 4 cows in milk
Lady Chenette of Glencairne 126026
Eastern States Exposition
3—Breeder's Calf Herd
2—Produce of Dam
New York State Fair
4—Heifer, 6 months and under 12
2—Breeder's Young Herd
2—Breeder's Calf Herd
2—Produce of Dam
Trenton Inter-State Fair
4—Heifer, 6 months and under 12
2—Breeder's Young Herd
4—Get of Sire
2—Produce of Dam
Maryland State Fair
2—Produce of Dam
Virginia State Fair
1—Breeder's Young Herd
1—Produce of Dam
Petersburg Fair (Va.)
3—Heifer, 6 months and under 12
1—Breeder's Young Herd
3—Produce of Dam
South Carolina State Fair
1—Produce of Dam
Chester Fair (S. C.)
3—Heifer, 1 year and under 18 months
2—Produce of Dam
Southeastern Fair
3—Heifer, 1 year and under 18 months
1—Produce of Dam
Florida State Fair
4—Heifer, 6 months and under 12
1—Breeder's Young Herd
2—Breeder's Calf Herd

3—Produce of Dam
Lady du Chene of Glencairne 83333
Petersburg Fair (Va.)
2—Cow, 3 years or over
2—Get of Sire
Lady du Chene of Glencairne 2d 126025
Eastern States Exposition
2—Heifer, 1 year and under 18 months
1—Exhibitor's Herd
2—Breeder's Young Herd
2—Get of Sire
New York State Fair
3—Heifer, 1 year and under 18 months
2—Exhibitor's Herd
2—Breeder's Young Herd
2—Get of Sire
Trenton Inter-State Fair
3—Heifer, 1 year and under 18 months
2—Exhibitor's Herd
2—Breeder's Young Herd
2—Get of Sire
Maryland State Fair
4—Heifer, 1 year and under 18 months
1—Exhibitor's Herd
3—Breeder's Young Herd
2—Get of Sire
Virginia State Fair
1—Heifer, 1 year and under 18 months
1—Exhibitor's Herd
1—Breeder's Young Herd
1—Get of Sire
1—"County Herd"
Petersburg Fair (Va.)
3—Heifer, 1 year and under 2
1—Breeder's Young Herd
1—Get of Sire
South Carolina State Fair
2—Heifer, 1 year and under 18 months
2—Exhibitor's Herd
3—Breeder's Young Herd
2—Get of Sire
Chester Fair (S. C.)
2—Heifer, 1 year and under 18 months
2—Breeder's Young Herd
Southeastern Fair (Ga.)
2—Heifer, 1 year and under 18 months
2—Exhibitor's Herd
2—Breeder's Young Herd
2—Get of Sire
Florida State Fair
1—Heifer, 1 year and under 18 months
1—Exhibitor's Herd
1—Breeder's Young Herd
1—Get of Sire
Little Lady of Glencairne 104178
Eastern States Exposition
1—Heifer, 2 years and under 3, in milk
1—Graded Herd
1—Dairy Herd, 4 cows in milk
2—Produce of Dam
New York State Fair
3—Heifer, 2 years and under 3
2—Exhibitor's Herd
1—Dairy Herd, 4 cows in milk (2 years or over)
2—Produce of Dam
Trenton Inter-State Fair
1—Heifer, 2 years and under 3
2—Exhibitor's Herd
2—Produce of Dam
Maryland State Fair
1—Heifer, 2 years and under 3
1—Exhibitor's Herd
1—Dairy Herd, 4 cows in milk
2—Produce of Dam
Virginia State Fair
1—Heifer, 2 years and under 3
1—Exhibitor's Herd
1—"County Herd"
2—Get of Sire
1—Produce of Dam
Petersburg Fair (Va.)
1—Heifer, 2 years and under 3
1—Exhibitor's Herd
2—Get of Sire
3—Produce of Dam
South Carolina State Fair
1—Heifer, 2 years and under 3
2—Exhibitor's Herd
1—Produce of Dam
Chester Fair (S. C.)
1—Heifer, 2 years and under 3
1—Exhibitor's Herd
2—Produce of Dam
Greenville Fair (S. C.)
1—Heifer, 2 years and under 3
1—Exhibitor's Herd
Southeastern Fair
1—Heifer, 2 years and under 3
2—Exhibitor's Herd
1—Produce of Dam
Florida State Fair
1—Heifer, 2 years and under 3
1—Exhibitor's Herd
3—Produce of Dam
Queen's Prize of Glencairne 126029
Eastern States Exposition
1—Graded Herd
New York State Fair
2—Heifer, 6 months and under 12
2—Exhibitor's Herd
2—Breeder's Young Herd
2—Breeder's Calf Herd
Trenton Inter-State Fair
1—Heifer, 6 months and under 12
2—Exhibitor's Herd
2—Breeder's Young Herd
4—Get of Sire
Maryland State Fair
3—Breeder's Young Herd
3—Breeder's Calf Herd
Virginia State Fair
2—Heifer, 6 months and under 12
1—Exhibitor's Herd
1—Breeder's Young Herd
2—Produce of Dam
Petersburg Fair (Va.)
2—Heifer, 6 months and under 12
1—Exhibitor's Herd
1—Breeder's Young Herd
South Carolina State Fair
3—Breeder's Young Herd
4—Calf Herd
Chester Fair (S. C.)
1—Heifer, 6 months and under 12
1—Exhibitor's Herd
2—Breeder's Young Herd
Greenville Fair (S. C.)
1—Heifer, 6 months and under 12
Southeastern Fair
5—Heifer, 6 months and under 12
2—Breeder's Young Herd
3—Breeder's Calf Herd
Florida State Fair
1—Heifer, 6 months and under 12
1—Exhibitor's Herd
1—Breeder's Young Herd
2—Breeder's Calf Herd
1—Produce of Dam
Junior Champion Female
Pocahontas of Glencairne 113981
Eastern States Exposition
4—Heifer, 18 months and under 2 years
2—Breeder's Young Herd
2—Get of Sire
New York State Fair
2—Heifer, 18 months and under 2 years
2—Breeder's Young Herd
2—Get of Sire
Trenton Inter-State Fair
3—Heifer, 18 months and under 2 years
2—Breeder's Young Herd
2—Get of Sire
Maryland State Fair
3—Breeder's Young Herd
2—Get of Sire
Virginia State Fair
2—Heifer, 18 months and under 2 years
1—Breeder's Young Herd
Petersburg Fair (Va.)
2—Heifer, 1 year and under 2
1—Exhibitor's Herd
1—Breeder's Young Herd
1—Get of Sire
South Carolina State Fair
3—Heifer, 18 months and under 2 years
3—Breeder's Young Herd
Chester Fair (S. C.)
1—Heifer, 18 months and under 2 years
1—Exhibitor's Herd
2—Breeder's Young Herd
2—Get of Sire
Greenville Fair (S. C.)
2—Heifer, 1 year and under 2
Southeastern Fair
2—Heifer, 18 months and under 2 years
2—Breeder's Young Herd
2—Get of Sire
Florida State Fair
2—Heifer, 18 months and under 2 years
1—Breeder's Young Herd
Rhoda des Blancs Bois 68684 (Imp.)
Eastern States Exposition
1—Cow, 5 years or over
1—Cow, producing 400 pounds of butter fat under 5 years
1—Graded Herd
1—Dairy Herd, 4 cows in milk
2—Get of Sire
Senior and Grand Champion Female
New York State Fair
1—Cow, 4 years or over
1—Dairy Herd, (Four cows, 2 years or over)
2—Exhibitor's Herd
Senior and Grand Champion Female
Trenton Inter-State Fair
1—Cow, 4 years or over
2—Exhibitor's Herd
Senior and Grand Champion Female
Maryland State Fair
1—Cow, 4 years or over
1—Advanced Register cow
1—Exhibitor's Herd
1—Dairy Herd, 4 cows in milk
Senior and Grand Champion Female
Virginia State Fair
1—Cow, 3 years or over
1—Exhibitor's Herd
1—"County Herd"
1—Get of Sire
Senior and Grand Champion Female
Petersburg Fair (Va.)
1—Cow, 3 years or over
1—Exhibitor's Herd
1—Get of Sire
Senior and Grand Champion Female
South Carolina State Fair
1—Cow, 4 years or over
Senior and Grand Champion Female
Chester Fair (S. C.)
1—Cow, 3 years or over
1—Exhibitor's Herd
Grand Champion Female
2—Get of Sire
Greenville Fair (S. C.)
1—Cow, 3 years or over
1—Exhibitor's Herd
Grand Champion Female
Southeastern Fair
1—Cow, 4 years or over
Senior and Grand Champion Female
Florida State Fair
1—Cow, 4 years or over
1—Exhibitor's Herd
1—Get of Sire
Senior and Grand Champion Female
Wallia's King of Glencairne 70733
Virginia State Fair
1—Bull, 18 months and under 2 years
1—Breeder's Young Herd
1—Get of Sire
1—"County Herd"
2—Produce of Dam
Junior Champion Bull
Petersburg Fair (Va.)
1—Bull, 18 months and under 2 years
1—Breeder's Young Herd
1—Get of Sire
South Carolina State Fair
2—Bull, 18 months and under 2 years
2—Get of Sire
Chester Fair (S. C.)
1—Bull, 18 months and under 2 years
2—Get of Sire
Southeastern Fair
4—Bull, 1 year and under 2
Florida State Fair
1—Bull, 18 months and under 2 years
1—Breeder's Young Herd
1—Get of Sire
1—Produce of Dam
Junior and Grand Champion Bull

CHRISTEN, PIUS, TILLAMOOK, OREGON

Tillamook of Red Wing
Tillamook County Fair (Oregon)
4—Bull, 2 years and under 3

CLARK, A. T., ELBERTON, GA.

Starlight's Prince 54882
Southeastern Fair
1—Bull, 3 years and under 4

CLARK, D. F., POSKIN, WIS.

Corita's Nestor of Poskin 72993
National Dairy Exposition
3—Bull, 1 year and under 18 months

CLARK, MAX, VESPER, WIS.

Grassmere Arba Lady of Pine Grove 133793
National Dairy Exposition
16—Guernsey Heifer Calves

CLEMSON AGRICULTURAL COLLEGE, CLEMSON COLLEGE, S. CAR.

Rita's Golden May King 82597
South Carolina State Fair
3—Bull, under 6 months

CLEVELAND, R. M., PRINCETON, N. J.

Coventry Rexden 80126
Trenton Inter-State Fair
2—Bull, 6 months and under 12

COBOURN, A. G., GREENFORD, OHIO

Minette's Raider of Myrna Maree Farm 47400
Ohio State Fair
2—Bull, 3 years or over
Raider's Beauty of Eastlawn 132196
Ohio State Fair
1—Heifer, 6 months and under 12
Raider's Ruth Anna of Eastlawn 127567
Ohio State Fair
6—Heifer, 2 years and under 3
Signorina's Goldseeker of Myrna Maree Farm 74798
Ohio State Fair
5—Bull, 1 year and under 18 months

COFIELD, DWIGHT, DES MOINES, IOWA

Tillybardin's Blue Bell 119137
Calf Club at Waterloo
1—Heifer, 1 year or over
2—Group of five calves from one Club

COLE, J. H., SHEPARD, OHIO

Densie's King Masher Boy 70897
Ohio State Fair
3—Bull, 18 months and under 2 years
Queen's Duplicate 73928
Ohio State Fair
4—Cow, 4 years or over

COLEMAN, LEWIS A., INDIANAPOLIS, IND.

Park's Isabella's Yanky 58328
Indiana State Fair
3—Bull, 3 years or over

COLORADO AGRICULTURAL COLLEGE, FORT COLLINS, COLO.

Auburn's Fancy 94888
Johnstown Eleventh Dairy Congress (Colo.)
1—Cow, 2 years and under 3
1—Produce of Dam
National Western Stock Show
2—Cow, 3 years and under 4

Orlette's Fancy Queen 115133
Johnstown Eleventh Dairy Congress (Colo.
3—Cow, 1 year and under 2
National Western Stock Show
2—Heifer, 18 months and uuder 2 years
Woodland Mary 107457
Johnstown Eleventh Dairy Congress (Colo.)
1—Cow, 1 year and under 2
1—Produce of Dam
National Western Stock Show
3—Heifer, 2 years and under 3

COMPTON BROS., VALLEY JUNCTION, IOWA

Florinda's Best 108602
Iowa State Fair
2—Heifer, 2 years and under 3, open class
1—Heifer, 2 years and under 3, Iowa Special
Marydale Jerbourg Marie 110252
Iowa State Fair
5—Heifer, 2 years and under 3, open class
3—Heifer, 2 years and under 3, Iowa Special

CONKLIN, F. B., THIEF RIVER FALLS, MINN.

Cherub's Belle of Chippewa 129108
Grand Forks Fair (N. Dak.)
4—Heifer, 6 months and under 12
North Dakota State Fair
1—Heifer, 6 months and under 12
3—Graded Herd
3—Get of Sire
Cherub's Beth of Chippewa 125113
Grand Forks Fair (N. Dak.)
2—Heifer, 1 year and under 18 months
Minnesota State Fair
6—Heifer, 1 year and under 18 months
North Dakota State Fair
1—Heifer, 1 year and under 18 months
Junior Champion Female (Open Section)
3—Graded Herd
3—Get of Sire
Cherub's Diamond of Chippewa 108538
Grand Forks Fair (N. Dak.)
3—Heifer, 2 years and under 3
North Dakota State Fair
2—Heifer, 2 years and under 3
3—Graded Herd
3—Get of Sire
Cherub's May Blossom of Chippewa 125112
Grand Forks Fair (N. Dak.)
4—Heifer, 1 year and under 18 months
Cherub's Opal of Chippewa 127980
Grand Forks Fair (N. Dak.)
5—Heifer, 6 months and under 12
North Dakota State Fair
4—Heifer, 6 months and under 12
3—Get of Sire
Cherub's Yeoman of Shorewood 55074
Grand Forks Fair (N. Dak.)
2—Bull, 3 years or over
North Dakota State Fair
1—Bull, 3 years and under 4
3—Graded Herd
Cifs 45096
Grand Forks Fair (N. Dak.)
3—Cow, 3 years or over
North Dakota State Fair
2—Cow, 4 years or over
3—Graded Herd
Cif's Pearl 90009
Grand Forks Fair (N. Dak.)
5—Cow, 3 years or over
North Dakota State Fair
3—Cow, 3 years and under 4

CONNECTICUT AGRICULTURAL COLLEGE, STORRS, CONN.

Salient Sunbeam Storrs 123078
Eastern States Exposition
4—Heifer, 1 year and under 18 months

COOPER, ED. S., SLIPPERY ROCK, PA.

May Rose King's Buttercup
Grove City Dairy Show (Pa.)
4—Heifer, under 6 months
Molly's Anton 44974
Grove City Dairy Show (Pa.)
1—Bull, 3 years or over
Monnly Rose of Consenveye
Grove City Dairy Show (Pa.)
2—Heifer, 6 months and under 12

COPPOCK, ROBERT E., WEST BRANCH, IOWA

Penwyn of Birchwood 55261
Iowa State Fair
2—Bull, 3 years

CORNING, HOWARD W., CHEGOGGIN, NOVA SCOTIA

Blanche's Captain of Lakeview 2660
Canadian Royal Agricultural Winter Fair
2—Bull, 1 year and under 18 months
B. R. Captain of Hillside 2983
Canadian Royal Agricultural Winter Fair
6—Bull, under 6 months
Captain of Hillside 2081
Canadian Royal Agricultural Winter Fair
2—Bull, 6 months and under 12
Captain of Prospect 2955
Canadian Royal Agricultural Winter Fair
1—Bull, 6 months and under 12
Captain's Belle of Hillside 2978
Canadian Royal Agricultural Winter Fair
5—Heifer, under 6 months
Captain's Blanche of Hillside 2455
Canadian Royal Agricultural Winter Fair
2—Heifer, 1 year and under 18 months
Captain's Dairymaid of Hillside 2466
Canadian Royal Agricultural Winter Fair
4—Heifer, 18 months and under 2 years
Captain's Dairymaid of Hillside 2d 2461
Canadian Royal Agricultural Winter Fair
3—Heifer, 1 year and under 18 months
Captain's Dorothy 2936
Canadian Royal Agricultural Winter Fair
3—Heifer, under 6 months
Captain's Princess Royal 2933
Canadian Royal Agricultural Winter Fair
1—Heifer, 6 months and under 12
Captain's Sadie of Hillsi le 2980
Canadian Royal Agricultural Winter Fair
2—Heifer, 6 months and under 12
Corning's Prince of Hillside 1419
Canadian Royal Agricultural Winter Fair
4—Bull, 3 years or over
Cream Rose of Sea Breeze 2334
Canadian Royal Agricultural Winter Fair
2—Heifer, 18 months and under 2 years
Dairymaid of Hillside 125
Canadian Royal Agricultural Winter Fair
3—Cow, 3 years or over, not in milk
1—Cow, with official record begun after 5 years of age
Dairymaid's Captain of Hillside 2467
Canadian Royal Agricultural Winter Fair
1—Bull, 1 year and under 18 months
Junior and Grand Champion Bull
Daisy's Captain 2d of Hillside 2982
Canadian Royal Agricultural Winter Fair
1—Bull, under 6 months
Dixieland Rose 2967
Canadian Royal Agricultural Winter Fair
6—Heifer, 6 months and under 12
Island Dairymaid of Hillside 2475
Canadian Royal Agricultural Winter Fair
1—Heifer, 2 years and under 3, in milk
June Rose of Hillside 2462
Canadian Royal Agricultural Winter Fair
5—Heifer, 1 year and under 18 months
King's Bonnie of Hillside 2217
Canadian Royal Agricultural Winter Fair
5—Cow, 3 years or over, not in milk
4—Cow, with official record begun under 5 years
Lady of Spruce Grove 2d 1931
Canadian Royal Agricultural Winter Fair
1—Cow, 3 years and under 4, in milk
Lady Sunbeam of Hillside 3d 2203
Canadian Royal Agricultural Winter Fair
3—Heifer, 2 years and under 3, not in milk
Lady's Captain of Hillside 2460
Canadian Royal Agricultural Winter Fair
3—Bull, 1 year and under 18 months
Lady's Sunbeam of Hillside 621
Canadian Royal Agricultural Winter Fair
3—Cow, 4 years or over, in milk
Masher's Blanche of Hillside 2209
Canadian Royal Agricultural Winter Fair
1—Cow, 3 years or over, not in milk
1—Cow, with official record begun under 5 years
Masher's K. Dairymaid of Hillside 2226
Canadian Royal Agricultural Winter Fair
5—Heifer, 2 years and under 3, in milk
Mixter Captain 1819
Canadian Royal Agricultural Winter Fair
3—Bull, 3 years or over
Mixter G. Bonnie of Hillside 2223
Canadian Royal Agricultural Winter Fair
3—Heifer, 2 years and under 3, in milk
Moss Rose of Hillside 1901
Canadian Royal Agricultural Winter Fair
1—Cow, 4 years or over, in milk
Senior and Grand Champion Female
Princess Dorothy of Hillside 3011
Canadian Royal Agricultural Winter Fair
2—Heifer, 2 years and under 3, not in milk
Princess Florence of Hillside 2204
Canadian Royal Agricultural Winter Fair
4—Cow, 3 years and over, not in milk
Red Rose of Hillside 1829
Canadian Royal Agricultural Winter Fair
2—Cow, 4 years or over, in milk
Riverside Primrose 2935
Canadian Royal Agricultural Winter Fair
2—Heifer, under 6 months

CORSON & SON, H. I., RIVER FALLS, WIS.

Hillcroft Cherub 62685
Inter-County Live Stock Show (Wis.)
Senior Champion Bull
National Dairy Exposition
4—Bull, 2 years and under 3
Northern Wisconsin State Fair
1—Bull, 2 years and under 3
Hillcroft Cherub's Daisy 130166
Northern Wisconsin State Fair
1—Breeder's Calf Herd
Hillcroft Cherub's Express 133022
Northern Wisconsin State Fair
1—Breeder's Calf Herd
Hillcroft Ruby's Cherub 77081
Inter-County Live Stock Show (Wis.
Junior Champion Bull
Northern Wisconsin State Fair
1—Bull, 6 months and under 12
1—Breeder's Calf Herd
2—County Herd

COX, RUSSELL S., SAN MARCOS, CALIF.

Brilliant's May Secret of Edgemoor 70521
Southern California Fair
2—Bull, 2 years and under 3
Glen Belle of Sycamore Ranch 128942
Southern California Fair
2—Heifer, 6 months and under 12
Nell of Sycamore Ranch 135389
Southern California Fair
4—Heifer, under 6 months
Pearl of Sycamore Ranch
Southern California Fair
3—Heifer, under 6 months
Reliance of Edgemoor 54835
Southern California Fair
3—Bull, 3 years or over
Rosana's Royal Sycamore Ranch
Southern California Fair
3—Bull, under 6 months
Rosomea of Twin Oaks 113351
Southern California Fair
4—Heifer, 18 months and under 2 years

CRAIG, T. H., SLIGO, PA.

May King's Beauty Cow 121538
Grove City Dairy Show (Pa.)
1—Heifer, 1 year and under 18 months
May King's Lady Ruth 130592
Grove City Dairy Show (Pa.)
1—Heifer, 6 months and under 12

CRANE & BROTHER, P. H., LEBANON, IND.

Dividend's Bobby of Crane Farm
Indiana State Fair
2—Bull, under 6 months
Dividend's Butterfly of Crane Farm 135240
Indiana State Fair
1—Cow, 2 years and under 3
Dividend's Cocquette of Crane Farm 135814
Indiana State Fair
3—Heifer, under 6 months
Dividend's Elvira of Crane Farm
Indiana State Fair
3—Heifer, 1 year and under 18 months
Dividend's John Alden of Crane Farm
Indiana State Fair
1—Bull, 6 months and under 12
Junior Champion Bull
Dividend's Nancy of Crane Farm
Indiana State Fair
3—Heifer, 6 months and under 12
Dividend's Polly Ann of Crane Farm
Indiana State Fair
1—Heifer, 1 year and under 18 months
Junior Champion Female
Dividend's Prince of Crane Farm 69997
Indiana State Fair
2—Bull, 2 years and under 3
Dividend's Rosie Girl of Crane Farm
Indiana State Fair
3—Heifer, 18 months and under 2 years
Dividend's Ruby of Crane Farm 127509
Indiana State Fair
4—Bull, 1 year and under 2
Dividend's So So of Crane Farm
Indiana State Fair
4—Heifer, 6 months and under 12
Eskimo Boy of Crane Farm
Indiana State Fair
3—Bull, under 6 months
Hambro's Pauline of Crane Farm 67387
Indiana State Fair
3—Cow, 4 years or over
Patriot of Prospect 44617
Indiana State Fair
1—Bull, 3 years or over

CRANE, JR., W. M., & HAGAR, J. W., PITTSFIELD, MASS.

Fascination of Wolf Pit 103639
Eastern States Exposition
2—Heifer, 2 years and under 3, in milk
4—Produce of Dam
Martha of Hamstede 77446
Eastern States Exposition
2—Cow, 5 years or over
Mixter Challenger 75823
Eastern States Exposition
2—Bull, under 1 year
Mixter Farm Polly 117775
Eastern States Exposition
3—Heifer, 18 months and under 2 years
Nancy of Wolf Pit
Eastern States Exposition
2—Heifer, under 1 year
Prudence of Wolf Pit 121815
Eastern States Exposition
5—Heifer, 1 year and under 18 months
4—Produce of Dam

CRAWFORD, H. J., & GREGORY, T. B., BOYERS, PA.

Yeksa's Prince Royal of Walnut Ridge 65961
Grove City Dairy Show (Pa.)
2—Bull, 2 years and under 3

CROCKER & SON, H. C., SENNETT, N. Y.

Ava Sennett of Bellmath 93112
New York State Fair
4—Cow, 3 years and under 4
5—Advanced Register cow, bred and owned in New York State
1—County Herd
Daisy Della of Bellmath 105848

New York State Fair
5—Heifer, 2 years and under 3
1—County Herd
5—Get of Sire
Delia of Bellmath 117002
New York State Fair
5—Get of Sire
Itchen Bettie of Bellmath 115352
New York State Fair
5—Get of Sire
Truella's Jim of Bellmath 66547
New York State Fair
3—Bull, 2 years and under 3
5—Get of Sire
Matha Ninitta of Bellmath 70719
New York State Fair
1—Advanced Register Cow, bred and owned in New York State

DARBY, T. M., LOWRYVILLE, S. CAR.

Meadow Lawn Special
Chester County Fair (S. C.)
3—Bull, under 6 months

DARBY, Z. G., LOWRYVILLE, S. CAR.

Duchess Rose du Chene of Roseneath 136281
Chester County Fair (S. C.)
2—Heifer, under 6 months
3—Get of Sire
Milkmaid of Roseneath 136282
Chester County Fair (S. C.)
3—Heifer, under 6 months
3—Get of Sire
4—Produce of Dam
Special's Jewel of Roseneath 118317
Chester County Fair (S. C.)
4—Produce of Dam

DARROW, MR., QUAKER SPRINGS, NEW YORK

Golden Laddie of Oladale 81937
Saratoga County Fair (N. Y.)
1—Bull, under 6 months
Ultra Lady of Oladale 123702
Saratoga County Fair (N. Y.)
1—Heifer, 1 year and under 18 months

DAVIS FARMS, THE, NEWARK, OHIO

King Masher 21st 77436
Ohio State Fair
4—Bull, 1 year and under 18 months
Welsh Hill's Bonnie 133030
Ohio State Fair
6—Heifer, 6 months and under 12
Welsh Hill's King Masher 82276
Ohio State Fair
2—Bull, under 6 months
Welsh Hill's Louie
Ohio State Fair
7—Bull, 6 months and under 12
Welsh Hill's Rose 122719
Ohio State Fair
7—Heifer, 1 year and under 18 months
Welsh Hill's Sharon 121810
Ohio State Fair
6—Heifer, 18 months and under 2 years
Welsh Hill's Trevose
Ohio State Fair
6—Heifer, under 6 months

DAVIS & SON, JAMES W., ROCKS, MD.

Bel Air Merry Xmas 92143
Maryland State Fair
4—Cow, 3 years and under 4
Honey Dew's Queen 52928
Maryland State Fair
5—Advanced Register Cow

DAVIS, S. P., ORCAS ISLAND, WASH.

Effie of Hope Farm 49360
San Juan County Fair (Wash.)
1—Cow, 3 years or over
Frenchman's May 107688
San Juan County Fair (Wash.)
2—Heifer, 2 years and under 2
Gold Ollie Hope 103896
San Juan County Fair (Wash.)
1—Heifer, 2 years and under 3
May King's Hope 81993
San Juan County Fair (Wash.)
2—Cow, 3 years or over
May's Ultra Sequel 83313
San Juan County Fair (Wash.)
1—Bull, under 6 months
Quaint's Lad's Hope 120137
San Juan County Fair (Wash.)
1—Heifer, 1 year and under 2
Whatcom County Fair (Wash.)
1—Heifer, 1 year and under 18 months

DEBEVOISE, J. C., JACKSONVILLE, FLA.

Lizzie of Clover Farm 90195
Florida State Fair
2—Cow, 3 years and under 4
Six Roses 61917
Florida State Fair
1—Bull, 2 years and under 3
Senior Champion Bull

DEUTSCH, JAY B., BAY CLIFFS STOCK FARM, BIG BAY, MICH.

Dairymaid's Blossom of Fox Valley 83513
National Dairy Exposition
3—Cow, 4 years and under 5

DEWITT, GEORGE E., SARATOGA SPRINGS, NEW YORK

Polly of North Milton 115782
Saratoga County Fair (N. Y.)
4—Heifer, 18 months and under 2 years
Prince Siegel of North Milton 74196
Saratoga County Fair (N. Y.)
4—Bull, 18 months and under 2 years

DICKEY BROTHERS, SLIPPERY ROCK, PA.

Diamond's Beauty of Cold Spring Farm 132130
Grove City Dairy Show (Pa.)
4—Heifer, 18 months and under 2 years
2—Produce of Dam
Diamond's Jessie of Elmcourt 52464
Grove City Dairy Show (Pa.)
2—Cow, 5 years or over
Jessie's Diamond of Cool Spring Farm 76984
Grove City Dairy Show (Pa.)
1—Cow, 5 years or over
1—Produce of Dam
Grand Champion Female

DICKSON, HUGH A., CENTRAL ONSLOW, NOVA SCOTIA

Dixieland Mixter Prince 2325
Canadian Royal Agricultural Winter Fair
1—Bull, 18 months and under 2 years
Reserve Junior Championship

DIETZ BROS., APPLETON, WIS.

Golden Lilly's May Secret 71721
Wisconsin State Fair
2—Bull, 18 months and under 2 years

DODD, FRANK, WAYVILLE, NEW YORK

Iona D. 124984
Saratoga County Fair (N. Y.)
2—Heifer, 1 year and under 18 months
Star's of Hillside
Saratoga County Fair (N. Y.)
3—Cow, 3 years and under 4

DORAN, FRANK W., BLACKLICK, OHIO

Murne's Goldseeker of A. D. F. 4th 65402
Ohio State Fair
3—Bull, 2 years and under 3
Rosemaple Charm 117689
Ohio State Fair
2—Heifer, 18 months and under 2 years

DUHRKOPF, RAYMOND, SUMNER, IOWA

Aloha of Waukesha Stock Farm 125111
Calf Club at Waterloo
4—Heifer, born since August 1, 1921
1—Group of five calves from one Club

DUNLAP, D. A., DON ALDA FARM, TODMORDEN, ONTARIO

May King's Maid of D. A.
Canadian National Exhibition
3—Heifer calf
Mignonette of Martindale 131499
Canadian National Exhibition
2—Heifer calf
Moss Rose of Martindale 125886
Canadian National Exhibition
1—Heifer calf
Sentry of Oaks Farm
Canadian National Exposition
3—Bull, 1 year
Village Gem of Martindale 120029 (Imp.)
Canadian National Exhibition
2—Heifer, 2 years

DUSTIN, JR., FOUNT, ARDMORE, OKLA.

Carnation's Easter Judge 76275
Arkansas State Fair
1—Bull, 1 year and under 2
Junior and Grand Champion Bull

EBELS, JOHN, HOLLAND, MICH.

Aggie of Olive 126358
Central States Exposition (Ill.)
5—Heifer, 1 year and under 18 months
Cherry Gladys 99431
Central States Exposition (Ill.)
2—Cow, 3 years and under 4
Ohio State Fair
7—Cow, 3 years and under 4
5—Graded Herd
Gladys of Olive
Central States Exposition (Ill.)
3—Cow, 2 years and under 3
Ohio State Fair
5—Graded Herd
Hopeful of Olive 77007
Central States Exposition (Ill.)
2—Bull, 6 months and under 12
King Bell of Olive 70752
Central States Exposition (Ill.)
1—Bull, 18 months and under 2 years
Ohio State Fair
7—Bull, 18 months and under 2 years
Lizette III. of the Hall 28263 (Imp.)
Central States Exposition (Ill.)
4—Cow, 4 years or over
Lulu of Olive 130100
Central States Exposition (Ill.)
3—Heifer, under 6 months
Mildred of Olive 126360
Central States Exposition (Ill.)
3—Heifer, 6 months and under 12
Ohio State Fair
5—Graded Herd
Monarch of Olive 63772
Central States Exposition (Ill.)
2—Bull, 2 years and under 3
Ohio State Fair
5—Bull, 2 years and under 3
Nancy N. of Olive 116227
Central States Exposition (Ill.)
2—Heifer, 18 months and under 2 years
Neb of Olive 126361
Central States Exposition (Ill.)
4—Heifer, 6 months and under 12
Starlight of Bon Ayre 53061
Central States Exposition (Ill.)
2—Bull, 3 years or over
Ohio State Fair
6—Bull, 3 years or over
5—Graded Herd

EDEBURN, H. B., MERCER, PA.

Best Girl's May King 72971
Grove City Dairy Show (Pa.)
2—Bull, 1 year and under 2
Dorothy Marie of Guernsey Inn Farm
Grove City Dairy Show (Pa.)
2—Heifer, 1 year and under 18 months
Harrisburg Queen
Grove City Dairy Show (Pa.)
3—Produce of Dam
Lilly Josephine of Guernsey Inn Farm 130742
Grove City Dairy Show (Pa.)
3—Produce of Dam
Noble's May Rose of Guernsey Inn Farm 102200
Grove City Dairy Show (Pa.)
4—Cow, 3 years and under 5

EDMUNDS & FITZPATRICK, COTTONWOOD FARMS, TILLAMOOK, OREGON

Oregon Queen 67837
Tillamook County Fair (Oregon)
1—Aged Cow
Senior and Grand Champion Female
Oregon State Fair
2—Cow, 4 years or over
Pacific International Livestock Exposition
10—Cow, 5 years or over
5—Cow, having official yearly record begun under 5 years of age
Gail of Sequoia 101769
Pacific International Livestock Exposition
4—Cow, 4 years and under 5
9—Get of sire, 4 animals of either sex
6—Produce of Dam, 2 animals of either sex
3—Dairy Herd
Governor's Blossom of Valevue 64646
Pacific International Livestock Exposition
8—Cow, 5 years or over
3—Dairy Herd
Janis of Sequoia 104315
Tillamook County Fair
4—Aged Cow
Oregon State Fair
4—Cow, 4 years or over
Pacific International Livestock Exposition
7—Cow, 5 years or over
2—Cow, having official yearly record begun at 5 years or over
9—Get of Sire, 4 animals of either sex
6—Produce of Dam, 2 animals of either sex
7—Exhibitor's Herd
3—Dairy Herd
Janis's Tillamook King of Glenwood 73237
Pacific International Livestock Exposition
7—Bull, 1 year and under 18 months
Rosebud of Sequoia 104318
Tillamook County Fair (Oregon)
3—Cow, 3 years
Starlight Governor of Rose City 53594
Tillamook County Fair (Oregon)
4—Bull, 3 years or over
Gail's Anna Belle of Few Acres 135249
Pacific International Livestock Exposition
10—Heifer, under 6 months
7—Exhibitor's Herd
7—Breeder's Young Herd

ELDER, ROBERT T., GROVE CITY, PA.

Queen of Craigdale 83638
Grove City Dairy Show (Pa.)
3—Cow, 3 years and under 5

EMERSON, I. E. BROOKLANDWOOD FARMS, BROOKLANDVILLE, MD.

Brooklandwood Ann 124575
Maryland State Fair
2—Heifer, 1 year and under 18 months
Brooklandwood Bon Homme 76067
Maryland State Fair
3—Bull, 1 year and under 2
Brooklandwood Daisy Bell 107402
Maryland State Fair
2—Heifer, 2 years and under 3
Brooklandwood Hyacinth 118011
Maryland State Fair
1—Heifer, 1 year and under 18 months
Junior Champion Female
Brooklandwood Innocence 129808
Maryland State Fair
3—Heifer, under 6 months
Brooklandwood Jim 79098
Maryland State Fair
1—Bull, 6 months and under 12

Brooklandwood Reckless 73180
Maryland State Fair
2—Bull, 1 year and under 2
Brooklandwood Penelope 124579
Maryland State Fair
3—Heifer, 6 months and under 12
Brooklandwood Sally 124576
Maryland State Fair
5—Heifer, 1 year and under 18 months
Audacity of Edgemoor 54840
Maryland State Fair
1—Bull, 3 years or over
Senior and Grand Champion Bull
Brooklandwood Sweet Heart 129807
Maryland State Fair
2—Heifer, 6 months and under 12
Minnie Malcolm of South Crannah 72675
Maryland State Fair
4—Cow, 4 years or over
4—Advanced Register Cow
Raider's Deruchette 74770
Maryland State Fair
3—Cow, 4 years or over
Royal's May Queen of Pomeroy 79436
Maryland State Fair
2—Cow, 4 years or over
Sophie of Brooklandwood 96310
Maryland State Fair
2—Cow, 3 years and under 4
Tricky Maid 118007
Maryland State Fair
5—Heifer, 18 months and under 2 years
Violet Heming 112312
Maryland State Fair
1—Heifer, 18 months and under 2 years

ERB, A. T., LOPEX, WASH.

Hoover of Lopez 53486
San Juan County Fair (Wash.)
2—Bull, 3 years or over

ERWIN BROS., BOWDIL, OHIO

King's May Day 56260
Ohio State Fair
4—3 years or over

EWING, CHARLES, FORT LUPTON, COLO.

Pioneer Sultan 66686
Johnstown Eleventh Dairy Congress (Colo.)
2—Bull, 1 year and under 2
Woodland's Marshall 50839
Johnstown Eleventh Dairy Congress (Colo.)
1—Bull, 3 years or over
Reserve Champion Bull

EXPERIMENTAL FARMS, NAPPAN, NOVA SCOTIA

Cabbage Rose of Hillside 1909
Canadian Royal Agricultural Winter Fair
4—Cow, 3 years or over, not in milk
Daisy's Raider of Nappan
Canadian Royal Agricultural Winter Fair
3—Bull, under 6 months
King's Sequel of Nappan
Canadian Royal Agricultural Winter Fair
4—Bull, under 6 months
Patricia of Stannox 2125
Canadian Royal Agricultural Winter Fair
4—Heifer, 2 years and under 3, not in milk
Princess Daisy 2d 2041
Canadian Royal Agricultural Winter Fair
2—Heifer, 2 years and under 3, in milk
Queen Sherborn of Nappan 2716
Canadian Royal Agricultural Winter Fair
4—Heifer, 1 year and under 18 months

FAHNESTOCK, WILLIAM, KATONAH, N. Y.

Fanny of Girdle Ridge 113670
North Westchester Show (N.Y.)
1—Heifer, 18 months and under 2 years
Ida of Girdle Ridge 110612
North Westchester Show (N. Y.)
2—Heifer, 2 years and under 3

FALEY, T. C., CHESTER, S. CAR.

Itchen King's Governor 49676
Chester County Fair (S. C.)
3—Bull, 3 years or over
Primrose's Violet 131483
Chester County Fair (S. C.)
3—Heifer, 18 months and under 2 years
Raider's Flossie of Guernsey Home Farm 124374
Chester County Fair (S. C.)
4—Heifer, 6 months and under 12

FAUSETT, BARTON,STEVENSVILLE, MONT.

Excelsior of Crystal Spring 80308
Montana State Fair
2—Bull, 2 years and under 3

FERGUS, HUGH, SLIPPERY ROCK, PA.

Amity Charity 114003
Grove City Dairy Show (Pa.)
3—Heifer, 18 months and under 2 years
Daisy of Rose Point 122231
Grove City Dairy Show (Pa.)
4—Heifer, 1 year and under 18 months

FINNEY, ROBERT C., MERCER, PA.

Beulah of Craigdale 118042
Grove City Dairy Show (Pa.)
1—Heifer, 18 months and under 2 years
Fritzlyn Ultra King 69489
Grove City Dairy Show (Pa.)
3—Bull, 1 year and under 2

FITZGARRALD, MARK D., STEVENSVILLE, MONT.

Goldie's May Rose Lad of Bitter Root
Montana State Fair
3—Bull, under 6 months
Governor's Cherub of Homestead 72845
Montana State Fair
2—Bull, 18 months and under 2 years

FOX, F. E., WAUKESHA, WIS.

King Quality of Waukehsa 76099
Wisconsin State Fair
3—Bull, 6 months and under 12
King's Choice of Walnut Ridge 135084
Wisconsin State Fair
2—Heifer, under 6 months
King's Sunbeam of Waukesha 130266
Wisconsin State Fair
3—Heifer, 6 months and under 12
Maid's Triumph of Waukesha 81030
Wisconsin State Fair
2—Bull, under 6 months

FRENCH, A. L., ANOKA, MINN.

Cherub's King of Shorewood 70970
Minnesota State Fair
3—Bull, 18 months and under 2 years
Diamond Jim of Fair Meadows 81390
Minnesota State Fair
8—Bull, 6 months and under 12
Helen's Golden Secret of Fair Meadows 81391
Minnesota State Fair
9—Bull, 6 months and under 12

FRISSELL, E. R., HOPKINS, MINN.

Frissdale Huckleberry's Ace 79338
Minnesota State Fair
5—Bull, 6 months and under 12
Frissdale King Susie 61541
National Dairy Exposition
5—Bull, 2 years and under 3
6—Produce of Dam
Minnesota State Fair
3—Bull, 2 years and under 3
Frissdale Myrtle 121311
Minnesota State Fair
8—Heifer, 1 year and under 18 months
Frissdale Rae's King 77921
Minnesota State Fair
2—Bull, 1 year and under 18 months
Frissdale Susie's Prince Charming 68601
National Dairy Exposition
6—Bull, 18 months and under 2 years
6—Produce of Dam
Minnesota State Fair
4—Bull, 18 months and under 2 years
Frissdale Val's Laddie 77888
Minnesota State Fair
3—Bull, 6 months and under 12
Frissdale's Elsie 104802
National Dairy Exposition
10—Cow, 2 years and under 3
Minnesota State Fair
1—Heifer, 2 years and under 3
Queen of Hollyhocks 3d 61429
Minnesota State Fair
5—Cow, 4 years or over

GAYOSO FARM, HORN LAKE, MISS.

Actor's Incavo of Gayoso Farm 81832
Tennessee State Fair
2—Bull, under 6 months
Memphis Tri-State Fair
1—Bull, under 6 months
Mississippi-Alabama Fair
1—Bull, under 6 months
3—Get of Sire
Actor's Molly of Gayoso 125439
Tennessee State Fair
1—Heifer, 6 months and under 12
Memphis Tri-State Fair
2—Heifer, 6 months and under 12
Mississippi-Alabama Fair
2—Heifer, 6 months and under 12
2—Graded Herd
2—Breeder's Young Herd
3—Get of Sire
Louisiana State Fair
1—Heifer, 6 months and under 12
Chedda's May of Gayoso 112532
Tennessee State Fair
3—Heifer, 18 months and under 2 years
Memphis Tri-State Fair
3—Heifer, 18 months and under 2 years
Mississippi-Alabama Fair
2—Heifer, 18 months and under 2 years
2—Breeder's Young Herd
Louisiana State Fair
2—Heifer, 18 months and under 2 years
Freda of Mara Alva 68008
Tennessee State Fair
2—Cow, 4 years or over
1—Senior Advanced Register Cow
Memphis Tri-State Fair
4—Cow, 4 years or over
Mississippi-Alabama Fair
2—Cow, 3 years or over
2—Graded Herd
Louisiana State Fair
1—Cow, 4 years or over
Freda's Actor of Gayoso 76533
Tennessee State Fair
5—Bull, 6 months and under 12
Memphis Tri-State Fair
5—Bull, 6 months and under 12
Mississippi-Alabama Fair
3—Bull, 6 months and under 12
3—Get of Sire
Louisiana State Fair
3—Bull, 6 months and under 12
Galaxy's May Beauty 81382
Tennessee State Fair
4—Cow, 4 years or over
3—Senior Advanced Register Cow
Memphis Tri-State Fair
5—Cow, 4 years or over
Mississippi-Alabama Fair
3—Produce of Dam
Louisiana State Fair
3—Cow, 4 years or over
Gayoso Archer Girl 116780
Tennessee State Fair
1—Heifer, 1 year and under 18 months
Memphis Tri-State Fair
1—Heifer, 1 year and under 18 months
Mississippi-Alabama Fair
1—Heifer, 1 year and under 18 months
2—Graded Herd
2—Breeder's Young Herd
Louisiana State Fair
1—Heifer, 1 year and under 18 months
Gayoso Steadfast Ranger 78602
Tennessee State Fair
2—Bull, 6 months and under 12
Memphis Tri-State Fair
1—Bull, 6 months and under 12
Mississippi-Alabama Fair
2—Bull, 6 months and under 12
2—Breeder's Young Herd
2—Breeder's Calf Herd
3—Get of Sire
3—Produce of Dam
Louisiana State Fair
1—Bull, 6 months and under 12
Golden May Reliance of Gayoso 125440
Tennessee State Fair
5—Heifer, 6 months and under 12
Memphis Tri-State Fair
6—Heifer, 6 months and under 12
Mississippi-Alabama Fair
3—Heifer, 6 months and under 12
2—Breeder's Young Herd
2—Breeder's Calf Herd
Louisiana State Fair
3—Heifer, 6 months and under 12
Golden Sun of the Prairie 54598
Tennessee State Fair
1—Aged Bull
Memphis Tri-State Fair
1—Aged Bull
Mississippi-Alabama Fair
1—Bull, 3 years or over
Louisiana State Fair
1—Bull, 3 years and under 4
Langwater Actor 60162
Tennessee State Fair
2—Bull, 2 years
Memphis Tri-State Fair
1—Bull, 2 years
Senior and Grand Champion Bull
Mississippi-Alabama Fair
1—Bull, 2 years and under 3
Senior and Grand Champion Bull
Louisiana State Fair
1—Bull, 2 years and under 3
Senior and Grand Champion Bull
Margaret of Gayoso Farm 100626
Tennessee State Fair
3—Heifer, 2 years and under 3
Memphis Tri-State Fair
1—Heifer, 2 years and under 3
Senior and Grand Champion Female
Mississippi-Alabama Fair
1—Heifer, 2 years and under 3
2—Graded Herd
Louisiana State Fair
2—Heifer, 2 years and under 3

GEINGER, E. J., TILLAMOOK, OREGON

Heroine's Walter of May Rose 73364
Tillamook County Fair (Oregon)
2—Bull, 2 years and under 3

GEORGELAND FARM, LEBANON, IND.

Georgeland Daisy
Indiana State Fair
2—Heifer, 1 year and under 18 months
Georgeland Dame's Lad
Indiana State Fair
4—Bull, under 6 months
Georgeland Echo
Indiana State Fair
5—Heifer, 6 months and under 12
Georgeland Linden Lad 72609
Indiana State Fair
2—Bull, 6 months and under 12
Georgeland Polly
Indiana State Fair
4—Heifer, 1 year and under 18 months
Georgeland Pride
Indiana State Fair
1—Heifer, under 6 months
Georgeland Queen
Indiana State Fair
4—Heifer, under 6 months

Georgeland's Daisy Lad
Indiana State Fair
1—Bull, under 6 months

GICK & CAMPBELL, SARATOGA, NEW YORK

Alta Jane of Greenfield 124723
Saratoga County Fair (N. Y.)
4—Heifer, 1 year and under 18 months
Betsy of Greenfield
Saratoga County Fair (N. Y.)
3—Cow, 4 years or over
Gertrude of Greenfield 112645
Saratoga County Fair (N. Y.)
3—Heifer, 18 months and under 2 years
Matilda of Greenefild 97192
Saratoga County Fair (N. Y.)
2—Cow, 3 years and under 4
May King Golda of Arrow Farm
Saratoga County Fair (N. Y.)
3—Bull, 3 years or over

GILBERT, PAUL, PINE OAK FARM, WALTONVILLE, ILL.

Eleanor Louise of Oak Crest 88487
Illinois State Fair
3—Cow, 4 years and under 5
Flossie of Pine Oak 108786
Illinois State Fair
5—Cow, 2 years and under 3
Golden Spot's King of Pine Oak 75733
Illinois State Fair
2—Bull, 1 year and under 2
Golden Spot's Lady Chieftain 86518
Illinois State Fair
4—Cow, 4 years and under 5
Imogene of Pine Oak 119238
Illinois State Fair
1—Heifer, 1 year and under 18 months
Imogene of Sarnia 89507 (Imp.)
Illinois State Fair
3—Cow, 3 years and under 4
King's Countess of Pine Oak 130313
Illinois State Fair
4—Heifer, 6 months and under 12
Pretor King of Chesney Farms 58447
Illinois State Fair
3—Bull, 3 years or over
Roxie Du Braye 136533
Illinois State Fair
4—Cow, 2 years and under 3
Sister of Pine Oak 127891
Illinois State Fair
5—Heifer, 6 months and under 12

GILE & SONS, A. K., ALFRED, MAINE

Forestdale Bonnie 80685
York County Guernsey Show (Maine)
2—Cow, 4 years or over
Rose's Secret 43978
York County Guernsey Show (Maine)
2—Bull, 4 years or over

GILE, A. L., CHINOOK, WASH.

Arletta of Chicona 110354
Pacific International Livestock Exposition
5—Heifer, 2 years and under 3
5—Get of Sire, 4 animals of either sex
4—Exhibitor's Herd
Belladonna of Chicona
Southwest Washington Fair
2—Cow, 2 years and under 3
Chicona Buster 47377
Washington State Fair
2—Bull, 3 years or over
1—Graded Herd
Oregon State Fair
2—Bull, 3 years or over
Southwest Washington Fair
1—Bull, 3 years or over
Pacific International Livestock Exposition
6—Bull, 4 years or over
4—Exhibitor's Herd
Chicona Deemster 81799
Pacific International Livestock Exposition
3—Bull, under 6 months
6—Breeder's Calf Herd
Chicona Luke 79166
Washington State Fair
3—Bull, 6 months and under 12
2—Junior Herd
1—Breeder's Young Herd
Oregon State Fair
2—Bull, 6 months and under 12
Southwest Washington Fair
4—Bull, 6 months and under 12
Pacific International Livestock Exposition
4—Bull, 6 months and under 12
5—Breeder's Young Herd
Chicona Peter 73708
Washington State Fair
3—Bull, 1 year and under 2
Southwest Washington Fair
4—Bull, 1 year and under 2
Chicona Terence 84391
Pacific International Livestock Exposition
7—Bull, under 6 months
Diana of Chicona 66585
Southwest Washington Fair
2—Heifer, 6 months and under 12
Dione of Chicona 128866
Pacific International Livestock Exposition
10—Heifer, 6 months and under 12
9—Produce of Dam, 2 animals of either sex
6—Breeder's Calf Herd
Donna Bell of Chicona 104131
Oregon State Fair
1—Cow, 2 years and under 3
Washington State Fair
1—Graded Herd
2—Get of Sire
Doris of Chicona 117826
Washington State Fair
3—Heifer, 18 months and under 2 years
1—Graded Herd
2—Junior Herd
2—Get of Sire
Oregon State Fair
1—Heifer, 18 months and under 2 years
Junior Champion Female
Southwest Washington Fair
1—Heifer, 18 months and under 2 years
Junior Champion Female
Pacific International Livestock Exposition
1—Heifer, 18 months and under 2 years
5—Get of Sire, 4 animals of either sex
9—Produce of Dam, 2 animals of either sex
4—Exhibitor's Herd
5—Breeder's Young Herd
Janice of Chicona 134421
Oregon State Fair
3—Heifer, under 6 months
Pacific International Livestock Exposition
6—Breeder's Calf Herd
Jewel of Rose City 80028
Washington State Fair
1—Cow, 4 years of over
Senior and Grand Champion Female
1—Graded Herd
Oregon State Fair
1—Cow, 4 years or over
Senior and Grand Champion Female
Southwest Washington Fair
1—Cow, 4 years or over
Senior and Grand Champion Female
Pacific International Livestock Exposition
1—Cow, 4 years and under 5
Senior and Grand Champion Female
1—Cow, having official yearly record begun under 5 years of age
4—Exhibitor's Herd
Lavinia of Chicona 129920
Oregon State Fair
4—Heifer, 6 months and under 12
Southwest Washington Fair
4—Heifer, 6 months and under 12
Pacific International Livestock Exposition
4—Heifer, 6 months and under 12
5—Get of Sire, 4 animals of either sex
6—Breeder's Calf Herd
Luxury of Chicona 129920
Pacific International Livestock Exposition
5—Get of Sire, 4 animals of either sex
Patience of Chicona 134425
Pacific International Livestock Exposition
2—Heifer, under 6 months
4—Exhibitor's Herd
Sir Frederick of Pleasant View 81353
Southwest Washington Fair
5—Bull, under 6 months
Sunlight of Chicona 120583
Washington State Fair
3—Heifer, 1 year and under 18 months
2—Junior Herd
Oregon State Fair
3—Heifer, 1 year and under 18 months
Southwest Washington Fair
1—Heifer, 1 year and under 18 months
Pacific International Livestock Exposition
6—Heifer, 1 year and under 18 months
5—Breeder's Young Herd

GILE, LELAND H., ALFRED, MAINE

Chieftain's Arrawannah of Gile Homestead 104897
York County Guernsey Show (Maine)
2—Heifer, 2 years and under 3
Laudholm Lady Rosemary 91215
York County Guernsey Show (Maine)
5—Cow, 4 years or over

GOLINVAUX, JOSEPH, WATERLOO, IOWA

Cherry of Highland Farm 68926
National Dairy Exposition
10—Cow, 5 years or over
3—Advanced Register Cow, with 2 of her Progeny
9—Cow having official record begun at 5 years or over
Waterloo Dairy Cattle Congress
6—Cow, 5 years or over
6—Cow, with official yearly record begun under 5 years
2—Advanced Register Cow and 2 of her Progeny
Cherry Pit 106665
Waterloo Dairy Cattle Congress
5—Cow, 2 years and under 3
Cherry's Charity of Highland Place 87984
Waterloo Dairy Cattle Congress
5—Cow, 4 years and under 5
8—Cow, with official yearly record under 5 years
Cherry's Liberty 85211
National Dairy Exposition
5—Cow, 4 years and under 5
5—Produce of Dam
Waterloo Dairy Cattle Congress
1—Cow, 4 years and under 5
5—Cow, with official yearly record begun under 5 years
1—Produce of Dam
Memento of Highland Place 65578
National Dairy Exposition
2—Bull, 2 years and under 3
5—Produce of Dam
Waterloo Dairy Cattle Congress
2—Bull, 2 years and under 3
1—Produce of Dam

GOODHUE, M. L., OAKLAND, MAINE

Birthday's Maid of Green Acres 115222
Central Maine Fair
2—Heifer, 18 months and under 2 years
Dorothy Dee 50395
Central Maine Fair
3—Cow, 3 years or over
Dorothy Dee's Marshall 76736
Central Maine Fair
1—Bull, 1 year and under 18 months
Miss Marshall of Valley Brook 125367
Central Maine Fair
2—Heifer, 1 year and under 18 months
Miss Marshall Pepper 136215
Central Maine Fair
3—Heifer, under 6 months
Pollyanna of Green Acres 111565
Central Maine Fair
2—Heifer, 2 years and under 3
Ruth of Twin Maple Farm 135890
Central Maine Fair
2—Heifer, under 6 months
Silver Birch Royal France 71462
Central Maine Fair
1—Bull, 18 months and under 2 years
Theodore Marshall of Valley Brook 125366
Central Maine Fair
3—Heifer, 1 year and under 18 months

GORDON, L. E., JR., NELSONVILLE, WIS.

Blossom of Gordondale 88029
Wisconsin State Fair
3—Cow, 3 years and under 4
Cherry of Gordondale 118877
Wisconsin State Fair
5—Heifer, 18 months and under 2 years
Duchess of Gordondale 103977
Wisconsin State Fair
5—Heifer, 2 years and under 3
Pauline of Gordondale 57001
Wisconsin State Fair
6—Cow, 5 years or over
Pearl of Gordondale 117806
Wisconsin State Fair
4—Heifer, 18 months and under 2 years

GRIFFEN, E. C., WAYVILLE, NEW YORK

Queen of Elmbrook Farm
Saratoga County Fair (N. Y.)
2—Cow, 4 years or over

GRIFFIN, SETH, SCHUYLERVILLE, NEW YORK

Phoebe D. Pride of Hillside 126992
Saratoga County Fair (N. Y.)
3—Heifer, 6 months and under 12

GRIFFIN, THOMAS, ABINGTON, MASS.

Duke of Abington 82482
Brockton Fair
3—Bull, 6 months and under 12

GRIMES & BRO., M. J., CATAWISSA, PA.

Dimple Dolly's Queen 112940
Bloomsburg Fair (Pa.)
1—Cow, 2 years and under 3
Senior and Grand Champion Female
Langwater Major 39435
Bloomsburg Fair (Pa.)
2—Bull, 3 years or over
Major's Lucille of Villageside 90601
Bloomsburg Fair (Pa.)
2—Cow, 3 years and under 4
May L. 67208
Bloomsburg Fair (Pa.)
2—Cow, 4 years or over
Roxie Patterson of Villageside 70866
Bloomsburg Fair (Pa.)
1—Cow, 4 years or over
Vilageside Ex 63848
Bloomsburg Fair (Pa.)
1—Bull, 2 years and under 3
Villageside Major Glenwood 78506
Bloomsburg Fair (Pa.)
1—Bull, 6 months and under 12
Junior Champion Bull
Villageside Rose 117406
Bloomsburg Fair (Pa.)
1—Heifer, 18 months and under 2 years

GROELER, E. W., FORT ATKINSON, WIS.

Dorringboy 73674
Wisconsin State Fair
3—Bull, 18 months and under 2 years

GUARD, ROY, SAN JUAN ISLAND, WASH.

Anemone of Bralee 89713
San Juan County Fair (Wash.)
3—Cow, 3 years or over
Lovisa of San Juan 116372
San Juan County Fair (Wash.)
3—Heifer, 1 year and under 2

Olivia of San Juan 114771
San Juan County Fair (Wash.)
2—Heifer, 1 year and under 2

GUSE, LORETTA, AUGUSTA, WIS.

Loretta's Boo Peep 134404
National Dairy Exposition
9—Guernsey Heifer Calves

GUSE, MRS. CHARLES, E., AUGUSTA, WIS.

Nancy of Airy Knoll 130779
National Dairy Exposition
15—Guernsey Heifer Calves

HAGEMAN & SONS, L. E., HASTINGS, MINN.

Floridale Chene King 77817
Minnesota State Fair
4—Bull, 6 months and under 12
Floridale Christmas Queen 113279
National Dairy Exposition
2—Heifer, 18 months and under 2 years
4—Get of Sire
3—Breeder's Young Herd
Minnesota State Fair
6—Heifer, 18 months and under 2 years, dry
Floridale King Beda 78726
National Dairy Exposition
2—Bull, 6 months and under 12
3—Breeder's Young Herd
Floridale Maid of Honor 121083
National Dairy Exposition
6—Heifer, 1 year and under 18 months, not in milk
4—Get of Sire
Minnesota State Fair
2—Heifer, 1 year and under 18 months
Floridale May Rose 87330
National Dairy Exposition
8—Cow, 4 years and under 5
Floridale Merry Maid 113278
National Dairy Exposition
3—Heifer, 18 months and under 2 years
4—Get of Sire
3—Breeder's Young Herd
Minnesota State Fair
1—Heifer, 18 months and under 2 years, dry
Floridale Merry May 129141
Minnesota State Fair
6—Heifer, 6 months and under 12
National Dairy Exposition
3—Breeder's Young Herd
Floridale Merry Milk Maid 129139
National Dairy Exposition
6—Heifer, 6 months and under 12
4—Get of Sire
3—Breeder's Young Herd
Minnesota State Fair
8—Heifer, 6 months and under 12
Floridale Merry Prince 69580
Minnesota State Fair
5—Bull, 18 months and under 2 years
St. Croix's Anne 56749
Minnesota State Fair
6—Cow, 4 years or over

HALEY, JAMES P., STEVENSVILLE, MONT.

Nepaul's Tahoma 64341
Montana State Fair
3—Cow, 4 years or over
Craigamoor Geoffrey 37367
Montana State Fair
2—Bull, 3 years or over

HALL, CLARENCE, GREENFIELD, NEW YORK

Lottie's Ben 51587
Saratoga County Fair (N. Y.)
2—Bull, 3 years or over

HALL, THOMAS G., ALFRED, MAINE

Laudholm Lady Patience 91035
York County Guernsey Show (Me.)
4—Cow, 4 years or over

HALVORSON, ALBERT, RICE LAKE, WIS.

Princess of Outlook Hill 73796
National Dairy Exposition
11—Cow, 5 years or over
2—Produce of Dam
Sequel II.'s Pearl of Outlookhill 57962
National Dairy Exposition
7—Cow, 5 years or over
2—Produce of Dam

HALVORSON, WILLIAM, RICE LAKE, WIS.

Rosie's Lehigh of Hillside 48553
National Dairy Exposition
4—Bull, 4 years or over

HAMMOND, JOHN HENRY, MOUNT KISCO, NEW YORK

Dellwood Defender 65898
North Westchester Show (N. Y.)
3—Bull, 1 year and under 3
Masher's Adele of Dellwood 78326
North Westchester Show (N. Y.)
2—Cow, 3 years and under 5
Masher's Dairy Maid of Dellwood 75705
North Westchester Show (N. Y.)
3—Cow, 5 years or over
Masher's Fawn Rose of Dellwood 118888
North Westchester Show (N. Y.)
3—Heifer, 18 months and under 2 years
Masher's Olga of Dellwood 110601
North Westchester Show (N. Y.)
3—Heifer, 2 years and under 3
Noble's Betsy of Dellwood 134295
North Westchester Show (N. Y.)
3—Heifer, 2 months and under 1 year
Noble's Buttercup of Dellwood 123839
North Westchester Show (N. Y.)
1—Heifer, 1 year and under 18 months
Noble's Rachel of Dellwood 123838
North Westchester Show (N. Y.)
2—Heifer, 1 year and under 18 months
Regent's Red Rose of Dellwood 104569
North Westchester Show (N. Y.)
1—Heifer, 2 years and under 3
Rival's May Rose of Dellwood 48973
North Westchester Show (N. Y.)
2—Cow, 5 years or over

HARRISON, ERWIN, TILLAMOOK, OREGON

Pet of Golden Rod
Tillamook County Fair (Oregon)
2—Heifer, 6 months and under 12
Elsie of Golden Rod
Tillamook County Fair (Oregon)
2—Heifer, 1 year and under 18 months

HARRISON, MRS. G. M., FREDERICKSBURG, VA.

Marchioness of Glencairne 90703
Petersburg Fair (Va.)
3—Cow, 3 years or over
2—Get of Sire
Virginia State Fair (Richmond, Va.)
1—County Herd
2—Get of Sire

HARSHBARGER & SONS, J. T., FILER, IDAHO

Bonnie Bell of Willow Wood
Filer Fair (Idaho)
3—Heifer, under 6 moths
Goldie Gordon of Willow Wood 122726
Filer Fair (Idaho)
1—Heifer, 18 months and under 2 years
Champion Female
Gracie Gordon of Willow Wood
Filer Fair (Idaho)
1—Heifer, under 6 months
Judge Landis of Mountain View 53683
Filer Fair (Idaho)
1—Bull, 2 years or over
Champion Bull
Major Landis of Willow Wood
Filer Fair (Idaho)
1—Bull, under 6 months
Rose of Mountain View 62660
Filer Fair (Idaho)
1—Cow, 3 years or over

HARTZELL, F. R., RENFREW, PA.

Princess Bates of Hartzell 104777
Grove City Dairy Show (Pa.)
1—Heifer, 2 years and under 3

HASKELL, H. G., WILMINGTON, DEL.

Butter King of Hill Girt 76863
Delaware State Fair
1—Breeder's Young Herd
1—Bull, 6 months and under 12
Chester County Fair (Pa.)
1—Breeder's Young Herd
1—Get of Sire
1—Bull, under 1 year
Elen of Hill Girt 116941
Delaware State Fair
1—Breeder's Young Herd
1—Get of Sire
1—Heifer, 1 year and under 18 months
Junior Champion Female
Chester County Fair (Pa.)
1—Breeder's Young Herd
1—Get of Sire
Junior Champion Female
1—Heifer, 1 year and under 18 months
1—Produce of Dam
Follyland Woodsey 52100
Delaware State Fair
1—Cow, 3 years or over
Chester County Fair (Pa.)
2—Cow, 3 years or over
Jesse-Hazel of Hill Girt Farm 130157
Delaware State Fair
1—Breeder's Young Herd
2—Heifer, 6 months and under 12
Chester County Fair (Pa.)
1—Breeder's Young Herd
1—Heifer, 6 months and under 12
Mayfair of Hill Girt Farm 131012
Delaware State Fair
1—Get of Sire
Chester County Fair (Pa.)
1—Get of Sire
1—Produce of Dam
Neo of Hill Girt 67660
Delaware State Fair
1—Get of Sire
1—Bull, 1 year and under 18 months
Junior Champion Bull
Chester County Fair (Pa.)
1—Get of Sire
1—Bull, 2 years or over
Junior Champion Bull
Picardy's Folly 126020
Delaware State Fair
1—Get of Sire
1—Heifer, 6 months and under 12
Pic-Niola of Hill Girt Farm 130156
Delaware State Fair
1—Breeder's Young Herd
Chester County Fair (Pa.)
1—Breeder's Young Herd
3—Heifer, 6 months and under 12
Phillida of Hill Girt 116940
Delaware State Fair
1—Breeder's Young Herd
2—Heifer, 1 year and under 18 months
Chester County Fair (Pa.)
1—Breeder's Young Herd
3—Heifer, 1 year and under 18 months

HAYMAN, F. F., STILLWATER, PA.

Mapleshades Prima Donna 122788
Bloomsburg Fair (Pa.)
1—Heifer, 1 year and under 18 months
Mapleshade's Surprise 128708
Bloomsburg Fair (Pa.)
2—Heifer, 6 months and under 12
Raider's Cecelia of Mapleshade 133942
Bloomsburg Fair (Pa.)
1—Heifer, under 6 months

HERBERT, PRESTON, BRIARCLIFF MANOR, NEW YORK

Rose King's Buttercup of the Manor 120561
North Westchester Show (N. Y.)
2—Heifer, 18 months and under 2 years
Rose King's Stalwart of Maple Shade 73703
North Westchester Show (N. Y.)
2—Bull, 1 year and under 3

HILDEBRAND, FRANK, BUTLER, PA.

Aviator's Raider of Waukesha 71368
Grove City Dairy Show (Pa.)
1—Bull, 1 year and under 2
Grand Champion Bull

HILL, VIOLET, SPECHTS FERRY, IOWA

Nancy's Ringlet 121898
Calf Club at Waterloo
9—Heifer, 1 year or over

HILLES, JOHN A., HOOD RIVER, OREGON

Chicona Jason 73916
Pacific International Livestock Exposition
3—Bull, 1 year and under 18 months

HINDS, C. J., SPRINGFIELD CENTER, N. Y.

Gold Dust of Ringwood 54680
New York State Fair
2—Bull, 3 years or over
Hindsdale Ceres 133967
New York State Fair
3—Heifer, 6 months and under 12
Mary's Gold Mint of Ringwood 114967
New York State Fair
4—Heifer, 18 months and under 2 years
Master Admiral of Butternut Brook 67639
New York State Fair
5—Bull, 2 years and under 3
Ringwood Sensation
New York State Fair
5—Bull, 6 months and under 12
Silkie of High Rock 59384
New York State Fair
2—Advanced Register Cow, bred and owned in New York State

HOARD, A. R., FORT ATKINSON, WIS.

Nobleman of Koshkonong Place 71523
Wisconsin State Fair
3—Bull, 1 year and under 18 months
Quaker of Koshkonong Place 58635
Wisconsin State Fair
5—Bull, 3 years or over

HOEN, FRANK J., GLYNDON, MD.

Honey Dew of the Roses 87806
Maryland State Fair
3—Cow, 3 years and under 4
May Rose King of Bloomfield 80189
Maryland State Fair
3—Bull, 6 months and under 12

HOOD, HARL, BALLSTON SPA, N. Y.

Golden Boy of Hoodholm 66400
Saratoga County Fair (N. Y.)
3—Bull, 2 years and under 3
Patricia of Sa-go-le
Saratoga County Fair (N. Y.)
3—Heifer, under 6 months
Star's Sequel of Sa-go-le
Saratoga County Fair (N. Y.)
3—Bull, 6 months and under 12

HOPKINS, JR., GEORGE G., BALLSTON LAKE, NEW YORK

Athena's Golden Secret of Daisy Farm 74201
Saratoga County Fair (N. Y.)
2—Bull, 18 months and under 2 years
Golden Secret of Daisy Farm 38834
Saratoga County Fair (N. Y.)
4—Bull, 3 years or over

Hera's Golden Secret of Daisy Farm
Saratoga County Fair (N. Y.)
2—Bull, 6 months and under 12

HORNBURG, CHARLES, IRA, N. Y.

Wedgemere Knight 73494
New York State Fair
4—Bull, 1 year and under 2

HORNOR & SON, A., NEW LISBON, N. J.

The Maples Association Girl
Burlington County Fair (N. J.)
2—Heifer, 1 year and under 2
Faircourt Association Boy 79911
Burlington County Fair (N. J.)
1—Bull, under 1 year

HOVEY, DATUS, BALLSTON SPA, NEW YORK

Zoa's Mischievous King 73663
Saratoga County Fair (N. Y.)
3—Bull, 18 months and under 2 years

HOWARD BROTHERS, LYONS, COLO.

Prince's Bob 63740
Johnstown Eleventh Dairy Congress (Colo.)
1—Bull, 1 year and under 2
Valley View's Flora 130016
Johnstown Eleventh Dairy Congress (Colo.)
1—Cow, under 1 year
2—Get of Sire

HOWE, HENRY W., BEDFORD HILLS, N. Y.

Glenregal of the Glen 45264
North Westchester Show (N. Y.)
3—Bull, 3 years or over

HOYT, KIEROW, HAWKEYE, IOWA

Hope's Princess 127608
Calf Club at Waterloo
1—Heifer, born since August 1, 1921
1—Group of five calves from one Club

HUDDLESTON, BILL, SPARTA, WIS.

Butter Belle of Fruit Farm 129605
National Dairy Exposition
8—Guernsey Heifer Calves
Wisconsin State Fair
8—Guernsey Heifer Calves
Ona Belle of Fruit Farm 129606
National Dairy Exposition
17—Guernsey Heifer Calves
Wisconsin State Fair
13—Guernsey Heifer Calf
Topsy's Governor of Sunny Valley 71276
National Dairy Exposition
4—Bull, 18 months and under 2 years

HUMPHREY, A. B., ESCALON, CALIF.

Escalon Archer 80074
Southern California Fair
1—Bull, 6 months and under 12
California National Livestock Show
3—Bull, 6 months and under 12
Escalon Beauty 131435
California State Fair
2—Heifer, under 6 months
Southern California Fair
1—Heifer, under 6 months
California National Livestock Show
1—Heifer, under 6 months
Junior Champion Female
Escalon Daisy 106083
California State Fair
3—Cow, 3 years and under 4
California National Livestock Show
1—Cow, 3 years and under 4
Escalon Favorite 76818
California State Fair
2—Bull, 18 months and under 2 years
Southern California Fair
2—Bull, 18 months and under 2 years
California National Livestock Show
2—Bull, 18 months and under 2 years
Escalon Golden Noble 80073
California State Fair
2—Bull, 6 months and under 12
Southern California Fair
2—Bull, 6 months and under 12
California National Livestock Show
4—Bull, 6 months and under 12
Escalon Joan 131432
California State Fair
1—Heifer, 1 year and under 18 months
Southern California Fair
1—Heifer, 1 year and under 18 months
Junior Champion Female
California National Livestock Show
1—Heifer, 1 year and under 18 months
Escalon Lottie 131433
California State Fair
3—Heifer, 6 months and under 12
1—Breeder's Calf Herd
Southern California Fair
4—Heifer, 6 months and under 12
California National Livestock Show
2—Heifer, 6 months and under 12
Escalon Nancy 115812
California State Fair
2—Heifer, 18 months and under 2 years
Southern California Fair
1—Heifer, 18 months and under 2 years
California National Livestock Show
1—Heifer, 18 months and under 2 years
Escalon Naomi 119138
California State Fair
2—Heifer, 1 year and under 18 months
Southern California Fair
4—Heifer, 1 year and under 18 months
California National Livestock Show
2—Heifer, 1 year and under 18 months
Escalon Pearl 119136
California State Fair
3—Heifer, 18 months and under 2 years
Southern California Fair
2—Heifer, 18 months and under 2 years
California National Livestock Show
2—Heifer, 18 months and under 2 years
Escalon Pollyanna 131434
California State Fair
2—Heifer, 6 months and under 12
Southern California Fair
3—Heifer, 6 months and under 12
California National Livestock Show
1—Heifer, 6 months and under 12
Escalon Princess White Face 76817
California State Fair
1—Bull, 18 months and under 2 years
1—Breeder's Young Herd
Southern California Fair
1—Bull, 18 months and under 2 years
Escalon Ricardo 82063
California State Fair
1—Bull, 6 months and under 12
Junior Champion Bull
California National Livestock Show
1—Bull, 6 months and under 12
Escalon Senator 81493
California State Fair
1—Bull, under 6 months
Southern California Fair
2—Bull, under 6 months
California National Livestock Show
2—Bull, under 6 months
Escalon Valentine 131436
California State Fair
1—Heifer, under 6 months
Southern California Fair
2—Heifer, under 6 months
California National Livestock Show
2—Heifer, under 6 months
Mayhews Bonnie Lass 102630
California State Fair
1—Heifer, 2 years and under 3
Senior and Grand Champion Female
Southern California Fair
2—Heifer, 2 years and under 3
California National Livestock Show
1—Heifer, 2 years and under 3
Senior and Grand Champion Female
Nobleman of Maple Hill 54086
California State Fair
1—Bull, 3 years or over
Senior and Grand Champion Bull
1—Graded Herd
1—Get of Sire
2—Get of Sire
Southern California Fair
1—Bull, 3 years or over
Senior and Grand Champion Bull
California National Livestock Show
1—Bull, 3 years or over
Senior and Grand Champion Bull
Phillys of Mayhews 71891
California State Fair
1—Cow, 4 years or over
Southern California Fair
4—Cow, 3 years or over
California National Livestock Show
1—Cow, 4 years or over

HURDLE & SON, J. H., HUNTINGTON, IND.

Beauty Mell Rose of Clear Creek 130828
Indiana State Fair
5—Heifer, 1 year and under 18 months
Billie Burke of Clear Creek
Indiana State Fair
4—Bull, 6 months and under 12
Mary's Wonder of Clear Creek 136839
Indiana State Fair
1—Cow, 3 years and under 4
Maud's Pearl of Clear Creek 108986
Indiana State Fair
3—Heifer, 2 years and under 3

HYDER, T. B., TILLAMOOK, OREGON

Walter Rogue's Heroine of Hawthorne 71328
Tillamook County Fair (Oregon)
1—Bull, 1 year and under 18 months
Sequoia Weller of Janis 72498
Tillamook County Fair (Oregon)
3—Bull, 3 years or over

IGLOE FARMS, LYNCHBURG, VA.

Langwater Royal 27th 68188
Virginia State Fair
3—Bull, 2 years and under 3

IKELER, HAROLD, MILLVILLE, PA.

Dimple Y.'s Gay Girl of Pine Grove 104934
Bloomsburg Fair (Pa.)
3—Cow, 2 years and under 3
Dimple Y.'s Janet of Pine Grove 93894
Bloomsburg Fair (Pa.)
1—Cow, 3 years and under 4
3—Advanced Register Cow
Dimple's King
Bloomsburg Fair (Pa.)
1—Bull, 18 months and under 2 years
Rebecca's Ultra Lad
Bloomsburg Fair (Pa.)
1—Bull, under 6 months

ISRAEL, LEON, FAR HILLS, N. J.

Feliciana Belle 53887 (Imp.)
Somerset County Fair (N. J.)
3—Cow, 4 years or over

ITALIAN VINEYARD COMPANY, GUASTI, CALIF.

Azucena Langdon of Hollow-Hill Farm 117404
California State Fair
4—Heifer, 18 months and under 2 years
Brittania E. King of Hollow-Hill Farm 115373
Southern California Fair
4—Cow, 2 years and under 3
Carl E. King of Hollow-Hill Farm 63620
California State Fair
1—Bull, 2 years and under 3
Southern California Fair
1—Bull, 2 years and under 3
Reserve Grand Champion Bull
Caroline E. Langdon of Hollow-Hill Farm 103419
California State Fair
2—Cow, 2 years and under 3
Southern California Fair
1—Cow, 2 years and under 3
Senior and Grand Champion Female
Cherub's Daisy of Castleview 124138
California State Fair
3—Heifer, 1 year and under 18 months
Southern California Fair
2—Heifer, 1 year and under 18 months
Cherub's Sunny Jim of Revada 67894
California State Fair
2—Bull, 3 years or over
Southern California Fair
4—Bull, 3 years or over
Effie's King of Hollow-Hill Farm 45861
California State Fair
4—Get of Sire
Fan of Bickleigh (Imp.)
California State Fair
2—Cow, 4 years or over
Southern California Fair
3—Cow, 3 years or over
Guasti's Dorethia's Jim
Southern California Fair
4—Bull, under 6 months
Guasti's Violet
California State Fair
1—Heifer, 6 months and under 12
Junior Champion Female
Southern California Fair
1—Heifer, 6 months and under 12
Jewel Langdon of Hollow-Hill Farm 115372
California State Fair
3—Cow, 2 years and under 3
Karmaletia of Calimont 118036
California State Fair
1—Heifer, 18 months and under 2 years
Southern California Fair
3—Heifer, 18 months and under 2 years
King of Hollow-Hill Farm 25876
California State Fair
3—Get of Sire
Lillia of Navarino 109421
California State Fair
4—Cow, 2 years and under 3
Southern California Fair
3—Cow, 2 years and under 3
Reuben L. King of Hollow-Hill Farm 77968
California State Fair
4—Bull, 6 months and under 12
Southern California Fair
3—Bull, 6 months and under 12
Revada's Princess Pat 81706
California State Fair
3—Cow, 4 years or over
Southern California Fair
1—Cow, 3 years or over
Reserve Grand Champion Female
Rosie E. King of Hollow-Hill Farm 98418
California State Fair
1—Cow, 3 years and under 4
Southern California Fair
2—Cow, 3 years or over
Twilight Topper
California State Fair
3—Bull, 6 months and under 12

IVEY, GEORGE A., BLOOMSBURG, PA.

Jack of Glen Summit Farm 76164
Bloomsburg Fair
1—Bull, 1 year and under 18 months

JACKSON, J. N., STAUNTON, VA.

Primrose of Freegrove 120288
Virginia State Fair
2—Heifer, 1 year and under 18 months
Queen Olga of Freegrove 136016
Virginia State Fair
3—Heifer, 6 months and under 12

JACOB, L. A., ANOKA, MINN.

Anoka Ultra Secret Girl 138683
Minnesota State Fair
7—Heifer, 1 year and under 18 months
Show Girl of Edgemoor 58898
Minnesota State Fair
7—Cow, 4 years or over

JAMISON, C. R., APPLETON, WIS.

Bess of Homestead 114814
Wisconsin State Fair
1—Heifer, 18 months and under 2 years
Dancer of Homestead 79054
Wisconsin State Fair
2—Bull, 6 months and under 12

JEAN DU LUTH FARM, NICKERSON, MINN.

Cherub's Prince Hero 81163
National Dairy Exposition
8—Bull, 6 months and under 12
Cordelette of Jean Du Luth 112916
Grand Forks Fair, (N. Dak.)
1—Heifer, 18 months and under 2 years
North Dakota State Fair
1—Heifer, 18 months and under 2 years
2—Graded Herd
Golden Coronet of Jean Du Luth 81283
Grand Forks Fair, (N. Dak.)
1—Cow, 3 years or over
Senior and Grand Champion Female
National Dairy Exposition
6—Cow, 4 years and under 5
7—Produce of Dam
5—Dairy Herd
North Dakota State Fair
1—Cow, 4 years or over
2—Graded Herd
1—Get of Sire
1—Produce of Dam
Golden Cremona 91118
National Dairy Exposition
8—Cow, 3 years and under 4
Golden La Planque of Jean Du Luth 112098
National Dairy Exposition
4—Exhibitor's Herd
Golden Miami of Jean Du Luth 104699
Grand Forks Fair (N. Dak)
2—Heifer, 2 years and under 3
Minnesota State Fair
4—Heifer, 2 years and under 3
North Dakota State Fair
4—Heifer, 2 years and under 3
1—Get of Sire
Jean Du Luth Coronet 2d 90316
Grand Forks Fair, (N. Dak.)
2—Cow, 3 years or over
National Dairy Exposition
3—Cow, 3 years and under 4
8—Cow having official record begun under 5 years
7—Produce of Dam
4—Exhibitor's Herd
5—Dairy Herd
North Dakota State Fair
1—Cow, 3 years and under 4
1—Get of Sire
1—Produce of Dam
Minnesota State Fair
1—Cow, 3 years and under 4
Lavender of Jean Du Luth 52817
National Dairy Exposition
2—Cow having official record begun at 5 years or over
5—Dairy Herd
Minnesota State Fair
3—Cow, 4 years or over
Leda's Daisy Moon 102680
National Dairy Exposition
6—Heifer, 2 years and under 3
4—Exhibitor's Herd
5—Dairy Herd
Ma Floreine 90747
National Dairy Exposition
10—Cow, 3 years and under 4
Marathon Noble of Jean Du Luth 54782
North Dakota State Fair
2—Bull, 4 years or over
Marathon Noble's Bonnie Boy 76558
Grand Forks Fair, (N. Dak.)
1—Bull, 6 months and under 12
Junior Champion Bull
North Dakota State Fair
1—Bull, 6 Months and under 12
Junior Champion Bull (Open Section)
1—Get of Sire
Maxine of Jean Du Luth 133570
Grand Forks Fair, (N. Dak.)
5—Heifer, 1 year and under 18 months
Minnesota State Fair
9—Heifer, 1 Year and under 18 months
North Dakota State Fair
3—Heifer, 1 year and under 18 months
May Rose Leda of Jean Du Luth 75766
National Dairy Exposition
5—Dairy Herd
May Rose Moonlight 62054
Grand Forks Fair (N. Dak.)
1—Bull, 2 years and under 3
National Dairy Exposition
7—Bull, 2 years and under 3
4—Exhibitor's Herd
Minnesota State Fair
2—Bull, 2 years and under 3
North Dakota State Fair
1—Bull, 2 years and under 3
2—Graded Herd
May Rosinette of Jean Du Luth 89707
National Dairy Exposition
9—Cow, 3 years and under 4
Moonlight's Belle of Jean Du Luth 124635
Grand Forks Fair, (N. Dak.)
1—Heifer, 6 months and under 12
Junior Champion Female
National Dairy Exposition
8—Heifer, 6 months and under 12
4—Exhibitor's Herd
Minnesota State Fair
3—Heifer, 6 months and under 12
North Dakota State Fair
2—Heifer, 6 months and under 12
2—Graded Herd
Moonlight's Cherie of Jean Du Luth 133571
Grand Forks Fair, (N. Dak.)
2—Heifer, 6 months and under 12
North Dakota State Fair ¾p
2—Graded Herd
Roselight of Jean Du Luth 63484
National Dairy Exposition
4—Advanced Register Cow, with 2 of her progeny
Silver Star of Jean Du Luth 84246
National Dairy Exposition
2—Cow, 4 years and under 5

JENSEN, MARTIN, ELK MOUND, WIS.

Fawn Beauty of Elk Mound Farm 134675
National Dairy Exposition
10—Guernsey Heifer Calves

JOBES, JOHN H., OSSEO, MINN.

Maid's Master of Lakeside 58716
Minnesota State Fair
1—Bull, 3 years or over
Senior Champion Bull

JOHNSON, ALBERT, THIEF RIVER FALLS, MINN.

Noble's Valentine of Burr Oaks 118514
Grand Forks Fair, (N. Dak.)
2—Heifer, 18 months and under 2 years
North Dakota State Fair
3—Heifer, 18 months and under 2 years

JOHNSON, MRS. MARGERY C., MUNCIE, IND.

Robinwood Crusader 77890
Indiana State Fair
5—Bull, 1 year and under 2

JOHSON & BROS., V. C., DINSMORE, FLA.

Henry of Dinsmore 68974
Florida State Fair
2—Bull, 18 months and under 2 years
Marion of Clearview 58147
Florida State Fair
2—Cow, 4 years or over
Neptune of Riviera Farm 46683
Florida State Fair
1—Bull, 3 years or over

JONES, C. L., FOREST HILL, TENN.

Dayolo of Gayoso 45053
Memphis Tri-State Fair
2—Aged Bull
Sunny Glen's Buttercup 122047
Memphis Tri-State Fair
4—Heifer, 18 months and under 2 years
Sunny Glen's Mary Ellen 119818
Memphis Tri-State Fair
3—Cow, 2 years and under 3

JONES, E. F., BARRON, WIS.

Don Diavolo's May King of St. Austell 46699
National Dairy Exposition
8—Bull, 4 years or over
Northern Wisconsin State Fair
4—Bull, 3 years or over

JONES, KATHERINE, LEBANON, IND.

Boone's Molly 105712 (Imp.)
Indiana State Fair
2—Cow, 3 years and under 4

JONES, R. A., LIMETON, VA.

Elramoor Adam 82939
Memphis Tri-State Fair
2—Bull, under 6 months

JOSI, ALFRED & JOHN, & PERRIN, A., TILLAMOOK, OREGON

Mountain View Bonnie Lass 109768
Tillamook County Fair (Oregon)
3—Cow, 2 years and under 3
Mountain View Lady 91335
Tillamook County Fair (Oregon)
2—Cow, 3 years
Nestle of Godaines 105576
Tillamook County Fair (Oregon)
5—Cow, 3 years

KANSAS STATE AGRICULTURAL COLLEGE, MANHATTAN, KANSAS

Langwater Uncas 72763
Kansas Free State
2—Bull, 1 year and under 2
Kansas State Fair
3—Bull, 1 year and under 2

KEAN, HAMILTON, F., GREEN LANE FARM, ELIZABETH, N. J.

Lady's Boy of Green Lane Farm 81232
Trenton Inter-State Fair
4—Bull, under 6 months
Queen Elizabeth of Green Lane Farm 119790
Trenton Inter-State Fair
4—Heifer, 1 year and under 18 months
Raider's Spotswood 58464
Trenton Inter-State Fair
2—Bull, 3 years or over
Starlight of Green Lane Farm 129157
Trenton Inter-State Fair
3—Heifer, under 6 months

KEITH, MRS. M. N., WARRENTON, VA.

Golden Rose of Dunnottar 118423
Virginia State Fair
3—Heifer, 18 months and under 2 years
Governor's Monarch 70078 (Imp.)
Petersburg Fair (Va.)
2—Bull, 1 year and under 2
Virginia State Fair
2—Bull, 18 months and under 2 years
Governor's Wine 83455
Petersburg Fair (Va.)
1—Bull, under 1 year
2—Produce of Dam
Virginia State Fair
1—Bull, 6 months and under 12
Winsome Lucy 112915 (Imp.)
Petersburg Fair (Va.)
2—Produce of Dam

KELLER, IRA C., PROSPECT, OHIO

Dorothea's Anton's May King of Brookside 67718
Ohio State Fair
6—Bull, 18 months and under 2 years
Floe of V.'s Anton 78918
Ohio State Fair
3—Bull, under 6 months
Sunbeam's Anton 76514
Ohio State Fair
8—Bull, 6 months and under 12

KELLEY, JOHN H., BALDWINVILLE, N. Y.

Surprise of Seneca River
New York State Fair
4—Heifer, 1 year and under 18 months

KING, MRS. R. C., MORRISTOWN, N. J.

Nicholas of Towers Farm 66710
Morris County Fair (N. J.)
2—Bull, 2 years and under 3

KING, THOMAS, MERCER, PA.

Lady May of the Lone Pine Farm 101058
Grove City Dairy Show (Pa.)
2—Cow, 3 years and Under 5

KINGSLAND, W. J., DAIRYLAND FARMS, STORM LAKE, IOWA

Plato of Four Pine 43396
Iowa State Fair
2—Aged Bull
Ultra's Royal of Edgemere 52784
Iowa State Fair
1—Bull, 3 years

KNIGHT, WILLIAM W., PERRYSBURG, OHIO

Excellence's Boy of Belmont 82052
Ohio State Fair
7—Bull, under 6 months
Flora of Belmont 119540
Ohio State Fair
3—Heifer, 1 year and under 18 months
Lady's Belmont Queen 124795
Ohio State Fair
1—Heifer, 1 year and under 18 months
Langwater Valentine 72762
Ohio State Fair
5—Bull, 18 months and under 2 years
Robert's Selina 63345
Ohio State Fair
5—Cow, 4 years or ove
Roberts' Selina's Prince 72061
Ohio State Fair
2—Bull, 1 year and under 18 months
Selina's Belmont Queen 104223
Ohio State Fair
4—Heifer, 2 years and under 3

KNUTH, JACOB, DOVER, N. J.

Royal Sequel 72738
Trenton Inter-State Fair
2—Bull, 1 year and under 2

KREBS, H. J., BREIDABLIK FARM, WILMINGTON, DEL.

Bessarius of Breidablik 78980
Maryland State Fair
7—Heifer, 18 months and under 2 years
3—Breeder's Young Herd
West Chester Fair (Chester Co.)
1—Heifer, 18 months and under 2 years
5—Get of Sire
Junior Champion Bull
Breidablik Apnette 136559
Delaware State Fair
1—Heifer, under 6 months
2—Breeder's Young Herd
3—Get of Sire
Breidablik Eileen 114913
Delaware State Fair
3—Heifer, 18 months and under 2 years
2—Breeder's Young Herd
3—Get of Sire
Breidablik Emilina 114911
Delaware State Fair
2—Heifer, 18 months and under 2 years
2—Heifer 18 months and under 2 years

2—Breeder's Young Herd
3—Get of Sire
West Chester Fair (Chester Co.)
2—Heifer, 18 months and under 2 years
3—Produce of Dam
Breidablik Mary Ann 103478
Maryland State Fair
5—Heifer, 2 years and under 3
West Chester Fair (Chester County)
1—Heifer, 2 years and under 3
3—Get of Sire
1—Aged Herd
Brookmead's Taurus of Breidablik 47887
Delaware State Fair
3—Bull, 3 years and over
Emily of Breidablik 98993
Maryland State Fair
6—Cow, 3 years and under 4
West Chester Fair (Chester County)
3—Cow, 3 years and under 4
3—Get of Sire
1—Aged Herd
Gloretta's Chief of Delaware 63662
Delaware State Fair
1—Bull, 2 years and under 3
West Chester Fair (Chester Co.)
2—Bull, 2 years and under 3
Glory's King of Breidablik 72213
Maryland State Fair
7—Heifer, 18 months and under 2 years
Delaware State Fair
1—Heifer, 18 months and under 2 years
2—Breeder's Young Herd
3—Get of Sire
West Chester Fair (Chester County)
2—Heifer, 18 months and under 2 years
5—Get of Sire
Governor of la Forge's Jeannette's Sequel 62495
Delaware State Fair
3—Cow, 3 years or over
1—Aged Herd
West Chester Fair (Chester County)
3—Cow, 3 years or over
Langwater Poilu 52117
Maryland State Fair
3—Bull, 3 years or over
West Chester Fair (Chester County)
2—Bull, 3 years or over
5—Get of Sire
1—Aged Herd
Delaware State Fair
1—Bull, 3 years or over
1—Aged Herd
Grand Champion Bull
Primus of Breidablik 82087
1—Bull, under 6 months
2—Get of Sire
Sally of Breidablik 117897
Delaware State Fair
2—Heifer, 2 years and under 3
Yarico 92934
Maryland State Fair
1—Cow, 3 years and under 4
West Chester Fair (Chester County)
1—Cow, 3 years and under 4
Senior and Grand Champion Female

KRESSLER, RAY S., BLOOMSBURG, PA.

Rock of Welliversville
Bloomsburg Fair (Pa.)
2—Bull, 1 year and under 18 months

LANCE, IRA G., TILLAMOOK, OREGON

Athlone Weller's Golden Maid 109655
Tillamook County Fair (Oregon)
4—Cow, 3 years
Auricula's Daisy 41539
Tillamook County Fair (Oregon)
2—Aged Cow
Country Laura 2d 105534 (Imp.)
Tillamook County Fair (Oregon)
3—Aged Cow
Fair Boy of Riverlawn (Imp.)
Tillamook County Fair (Oregon)
1—Bull, 18 months and under 2 years
Jolly Fermain 37639
Tillamook County Fair (Oregon)
1—Bull, 3 years or over
Senior and Grand Champion Bull
Oregon State Fair
1—Bull, 3 years or over
Senior and Grand Champion Bull
Pacific International Livestock Exposition
2—Bull, 4 years or over
King's Bessie of Riverview 114215
Oregon State Fair
3—Heifer, 18 months and under 2 years
Starlight's May of River Lawn 136021
Tillamook County Fair (Oregon)
2—Cow, 2 years and under 3

LARSON, ALFRED, ST. PAUL, MINN.

Anton's Strongheart of Prospect 73710
National Dairy Exposition
7—Bull, 18 months and under 2 years

LAUGHLIN, CLIFF, McLEAN, VA.

King William of McLean 82337
Virginia State Fair
3—Bull, 6 months and under 12
May King of Ingleside Jr. 29704
Virginia State Fair
1—Bull, 3 years or over
Senior and Grand Champion Bull
William Penn of McLean 74625
Virginia State Fair
2—Bull, 1 year and under 18 months

LEE, W. W., SAN JUAN ISLAND, WASH.

Patricola's Captain of Valley View 73151
San Juan County Fair (Wash.)
3—Bull, 1 year and under 2

LEWIS, HARRY W., WAYNE, PA.

Dolly's Pretoria King of Ingleside 44651
Wisconsin State Fair
2—Bull, 3 years or over

LINDABURY, R. V., BERNARDSVILLE, N. J.

Fashion's Tulip 95348
Somerset County Fair (N. J.)
3—Cow, 3 years and under 4
2—Aged Herd
1—Get of Sire
Krag's Dewdrop 107026
Somerset County Fair (N. J.)
1—Cow, 2 years and under 3
2—Aged Herd
1—Get of Sire
1—Produce of Dam
Krag's Raider 122487
Somerset County Fair (N. J.)
1—Heifer, 1 year and under 18 months (dry)
1—Get of Sire
1—Produce of Dam
Langwater Raider 39137
Somerset County Fair (N. J.)
3—Bull, 3 years or over
2—Aged Herd
Langwater Secret 80281
Somerset County Fair (N. J.)
1—Bull, under 6 months
Junior Champion Bull
Queenie's Primrose 85347
Somerset County Fair (N. J.)
2—Cow, 3 years and under 4
2—Aged Herd
Ruby of Meadowbrook 102352
Somerset County Fair (N. J.)
3—Cow, 2 years and under 3
2—Aged Herd
Ruby's Jewel 135515
Somerset County Fair (N. J.)
2—Heifer, under 6 months
Spotswood's Sunbeam 130040
Somerset County Fair (N. J.)
3—Heifer, 6 months and under 12

LLOYD, MRS. FRANCIS G., BERNARDSVILLE, N. J.

Anchusa of Somerset 135660
Morris County Fair (N. J.)
1—Heifer, 18 months and under 2 years
Somerset County Fair (N. J.)
1—Heifer, 18 months and under 2 years (dry)
Sunnybrook Pasha 70627
Somerset County Fair (N. J.)
4—Bull, 1 year and under 2
Suzanne of Somerset 93232
Somerset County Fair (N. J.)
1—Cow, 4 years or over
Senior and Grand Champion Female
Morris County Fair (N. J.)
2—Cow, 4 years or over
Uncas of Somerset 69330
Morris County Fair (N. J.)
1—Bull, 2 years and under 3

LOCHER, FRED, WISCONSIN RAPIDS, WISCONSIN

Elmwood's Dolly 133698
National Dairy Exposition
2—Guernsey Heifer Calves

LOONEY, D. H., JEFFERSON, OREGON

Ailsa's Khedive 80358
Oregon State Fair
5—Bull, 6 months and under 12
Chehulpum's Belsie 121583
Oregon State Fair
2—Heifer, 18 months and under 2 years
Pacific International Livestock Exposition
6—Heifer, 18 months and under 2 years
7—Get of Sire, 4 animals of either sex
6—Breeder's Young Herd
Chehulpum Francine 119046
Oregon State Fair
5—Heifer, 18 months and under 2 years
Pacific International Livestock Exposition
9—Heifer, 18 months and under 2 years
7—Get of Sire, 4 animals of either sex
6—Breeder's Young Herd
Endymion Chehulpum
Oregon State Fair
4—Bull, 6 months and under 12
Fleurie's Chehulpum
Oregon State Fair
4—Bull, under 6 months
Francis Khedive 80359
Oregon State Fair
1—Bull, under 6 months
Pacific International Livestock Exposition
9—Bull, under 6 months
5—Breeder's Calf Herd
Hermoine Chehulpum 127982
Oregon State Fair
5—Heifer, 6 months and under 12
Pacific International Livestock Exposition
4—Heifer, 6 months and under 12
7—Get of Sire, 4 animals of either sex
6—Breeder's Young Herd
H. B.'s Prize 74828
Oregon State Fair
5—Bull, 1 year and under 2
Pacific International Livestock Exposition
6—Bull, 1 year and under 18 months
7—Get of Sire, 4 animals of either sex
Khedive Hermoine 131925
Oregon State Fair
2—Heifer, under 6 months
Pacific International Livestock Exposition
7—Heifer, under 6 months
6—Get of Sire, 4 animals of either sex
5—Breeder's Calf Herd
Khedive Patricia 131924
Oregon State Fair
1—Heifer, under 6 months
Pacific International Livestock Exposition
4—Heifer, under 6 months
6—Get of Sire, 4 animals of either sex
5—Breeder's Calf Herd
Khedive Zeilpha 131926
Pacific International Livestock Exposition
6—Heifer, under 6 months
6—Get of Sire, 4 animals of either sex
5—Breeder's Calf Herd
Khedive's Augusta 131923
Oregon State Fair
1—Heifer, 6 months and under 12
Pacific International Livestock Exposition
9—Heifer, 6 months and under 12
6—Get of Sire, 4 animals of either sex
5—Breeder's Calf Herd
6—Breeder's Young Herd
Laird of Alsea 76751
Oregon State Fair
4—Bull, 1 year and under 2
Pacific International Livestock Exposition
5—Bull, 1 year and under 18 months
6—Breeder's Young Herd

LORD & SONS, CHARLES E., WELLS, MAINE

Laudholm Lady Clementina 132863
York County Guernsey Show (Maine)
1—Heifer, 6 months and under 12
Laudholm Lady Moonbeam
York County Guernsey Show (Maine)
1—Heifer, under 6 months
Laudholm Lady Sunbeam 122525
York County Guernsey Show (Maine)
1—Heifer, 1 year and under 2
Junior and Grand Champion Female
West Kennebunk Fair (Maine)
Junior and Grand Champion Female

LOWRY, N. C., MEMPHIS, TENN.

Goldenrod's Governor 29712
Memphis Tri-State Fair
3—Aged Bull

MACELROY, DR. J. R., JONESVILLE, NEW YORK

Betsy's Gem of Bellview 70041
Saratoga County Fair, (N. Y.)
1—Cow, 4 years or over
Brunette of Birch Brae 111617
Saratoga County Fair, (N. Y.)
1—Heifer, 2 years, not in milk
Herdsman of Birch Brae 69452
Saratoga County Fair, (N. Y.)
1—Bull, 18 months and under 2 years

MacLAUGHLIN, O. C., EAST FOXBORO, MASS.

Jarl Rollo 68760
Brockton Fair
2—Bull, 1 year and under 2

McALPIN, DR. D. H., BROOKLAWN FARMS, MORRIS PLAINS, N. J.

Antoinette of Brooklawn 65009
Morris County Fair (N. J.)
3—Cow, 4 years or over
1—Produce of Dam
Antoinette's May King Girl 122723
Morris County Fair (N. J.)
1—Heifer, 1 year and under 18 months
1—Breeder's Young Herd
Junior Champion Female
Antoinette's May King Lassie 139384
Morris County Fair (N. J.)
3—Heifer, under 6 months
Colore's May King of Brooklawn 39229
Morris County Fair (N. J.)
2—Get of Sire
Commodore's Midget of Anna 123503
Morris County Fair (N. J.)
3—Heifer, 1 year and under 18 months
1—Breeder's Young Herd
Lady Antoinette's May King Girl 139385
Morris County Fair (N. J.)
4—Heifer, under 6 months
May King of Brooklawn 133473
Morris Co. Fair (N. J.)
4—Heifer, 6 months and under 12
Meg 3d's Belsire Girl 92437
Morris County Fair (N. J.)
2—Produce of Dam
Meg 3d's May King Girl 122722
Morris County Fair (N. J.)
2—Heifer, 1 year and under months
1—Breeder's Young Herd

Meg 3d's May King Lassie 135747
Morris County Fair (N. J.)
2—Heifer, under 6 months
1—Breeder's Young Herd
Viola's Commodore 74435
Morris County Fair (N. J.)
2—Bull, 1 year and under 2
1—Breeder's Young Herd

McBANE, W. S., EAST LIVERPOOL, OHIO
Overland Holden 78655
Ohio State Fair
4—Bull, 6 months and under 12

McCALL, C. S., BENNETTSVILLE, S. CAR.
Appin's Belle 106300
Tennessee State Fair
2—Heifer, 2 years and under 3
Memphis Tri-State Fair
2—Heifer, 2 years and under 3
Southeastern Fair
3—Heifer, 2 years and under 3
South Carolina State Fair
3—Heifer, 2 years and under 3
Chattahoochee Valley Fair, Columbus, Ga.
1—Heifer, 2 years and under 3
Appin's Buttercup 98711
Tennessee State Fair
1—Cow, 3 years and under 4
Junior Champion Female
Memphis Tri-State Fair
1—Cow, 3 years and under 4
Southeastern Fair
3—Cow, 3 years and under 4
South Carolina State Fair
3—Cow, 3 years and under 4
Chattahoochee Valley Fair, Columbus, Ga.
2—Cow 3 years and over
Appin's Dairymaid 130271
Tennessee State Fair
4—Heifer, 6 months and under 12
Memphis Tri-State Fair
4—Heifer, 6 months and under 12
Southeastern Fair
2—Heifer, 6 months and under 12
South Carolina State Fair
2—Heifer, 6 months and under 12
Chattahoochee Valley Fair, Columbus, Ga.
1—Senior Heifer Calf
Appin's Lurline 116724
Tennessee State Fair
2—Heifer, 1 year and under 18 months
Memphis Tri-State Fair
2—Heifer, 1 year and under 18 months
Chattahoochee Valley Fair, Columbus, Ga.
1—Heifer, 1 year and under 18 months
Appin's Twinkle 83920
Southeastern Fair
5—Bull, 6 months and under 12
South Carolina State Fair
2—Bull, under 6 months
Chattahochee Valley Fair, Columbus, Ga.
1—Junior Bull Calf
Carteret of Goldseeker 74945
Tennessee State Fair
3—Cow, 4 years or over
2—Senior Advanced Register Cow
Memphis Tri-State Fair
3—Cow, 4 years or over
Southeastern Fair
4—Cow, 4 years or over
South Carolina State Fair
4—Cow, 4 years or over
Chatahoochee Valley Fair, Columbus, Ga.
1—Cow 3 years and over
Senior Champion Cow
Grand Champion Cow
Fern's Raider of Appin 64700
Tennesee State Fair
3—Bull, 2 years
Memphis Tri-State Fair
3—Bull, 2 years
Southeastern Fair
3—Bull, 2 years and under 3
South Carolina State Fair
3—Bull, 2 years and under 3
Golden May of the Flats 119318
Tennesee State Fair
1—Heifer, 18 months and under 2 years
Memphis Tri-State Fair
2—Heifer, 18 months and under 2 years
Southeastern Fair
5—Heifer, 1 year and under 18 months
South Carolina State Fair
4—Heifer, 18 months and under 2 years
Chattahoochee Valley Fair, Columbus, Ga.
1—Heifer, 18 months and under 2
Ultra Dolly of Appin 130270
Tennessee State Fair
6—Heifer, 6 months and under 12
Memphis Tri-State Fair
3—Heifer, 6 months and under 12
Chattahoochee Valley Fair, Columbus, Ga.
2—Senior Heifer Calf
Ultra Duke of Marlboro 78287
Memphis Tri-State Fair
3—Bull, 6 months and under 12
Southeastern Fair
5—Bull, 1 year and under 2
South Carolina State Fair
4—Bull, 6 months and under 12
Chattahoochee Valley Fair, Columbus, Ga.
1—Senior Bull Calf
Junior Champion Bull

McCONNELL, Jr., FRANK, HAVRE DE GRACE, MD.
Audacity of Rich Bottom Farm 78436
Maryland State Fair
6—Bull, 6 months and under 12

McDONALD, R. K., STEVENS POINT, WIS.
Lasswade Maximum 76515
Wisconsin State Fair
2—Bull, 1 year and under 18 months

McINTOSH, J. L., DOVESVILLE, S. CAR.
Bella of Clover Farm 117397
Indiana State Fair
4—Heifer, 18 months and under 2 years
Tennessee State Fair
2—Heifer, 18 months and under 2 years
Memphis Tri-State Fair
1—Heifer, 18 months and under 2 years
Mississippi-Alabama Fair
Cow, 18 months and under 2 years
1—Aged Herd
1—Breeder's Young Herd
Southeastern Fair
3—Heifer, 18 months and under 2 years
South Carolina State Fair
2—Heifer, 18 months and under 2 years
Florida Sate Fair
1—Heifer, 18 months and under 2 years
2—Exhibitor's Herd
2—Breeder's Young Herd
Missouri State Fair
5—Heifer, 18 months and under 2 years
Ohio State Fair
2—Graded Herd
Carrie's Rebel of Clover Farm 73358
Indiana State Fair
3—Bull, 1 year and under 2
Tennessee State Fair
2—Bull, 1 year and under 18 months
Memphis Tri-State Fair
2—Bull, 1 year and under 18 months
Mississippi-Alabama Fair
2—Bull, 1 year and under 18 months
2—Get of Sire
South Carolina State Fair
3—Bull, 1 year and under 18 months
Florida State Fair
3—Bull, 1 year and under 18 months
Missouri State Fair
4—Bull, 1 year and under 2
Ohio State Fair
6—Bull, 1 year and under 18 months
5—Graded Herd
Daisy of Clover Farm 133683
Indiana State Fair
2—Heifer, 6 months and under 12
Tennessee State Fair
3—Heifer, 6 months and under 12
Memphis Tri-State Fair
5—Heifer, 6 months and under 12
Mississippi-Alabama Fair
1—Breeder's Young Herd
1—Breeder's Calf Herd
2—Get of Sire
Southeastern Fair
6—Heifer, 6 months and under 12
Florida State Fair
3—Heifer, 6 months and under 12
2—Breeder's Young Herd
1—Breeder's Calf Herd
Duchess 2d of Courtil Blicq 74549 (Imp.)
Indiana State Fair
2—Cow, 4 years or over
Tennessee State Fair
5—Cow, 4 years or over
4—Senior Advanced Register Cow
Memphis Tri-State Fair
2—Cow, 4 years or over
Mississippi-Alabama Fair
3—Cow, 3 years or over
Southeastern Fair
5—Cow, 4 years or over
Florida State Fair
4—Cow, 4 years or over
Missouri State Fair
5—Cow, 4 years or over
Gemsey's Jewel of Clover Farm 134037
Tennessee State Fair
2—Heifer, 6 months and under 12
Memphis Tri-State Fair
1—Heifer, 6 months and under 12
Junior Champion Female
Mississippi-Alabama Fair
1—Heifer, 6 months and under 12
Junior Champion Female
1—Aged Herd
1—Breeder's Young Herd
1—Breeder's Calf Herd
1—Get of Sire
2—Produce of Dam
Southeastern Fair
4—Heifer, 6 months and under 12
South Carolina State Fair
4—Heifer, 6 months and under 12
Florida State Fair
2—Heifer, 6 months and under 12
2—Exhibitor's Herd
2—Breeder's Young Herd
1—Breeder's Calf Herd
Ohio State Fair
3—Heifer, 6 months and under 12
2—Produce of Dam
Gemsey's Pride of Clover Farm 107279
Tennessee State Fair
1—Cow, 2 years and under 3
Memphis Tri-State Fair
4—Cow, 2 years and under 3
Mississippi-Alabama Fair
2—Cow, 2 years and under 3
1—Aged Herd
Southeastern Fair
5—Heifer, 2 years and under 3
Florida State Fair
2—Heifer, 2 years and under 3
2—Exhibitor's Herd
Ohio State Fair
2—Graded Herd
Gemsey's Princess of Clover Farm 93984
Tennessee State Fair
2—Cow, 3 years and under 4
Memphis Tri-State Fair
2—Cow, 3 years and under 4
Mississippi-Alabama Fair
4—Cow, 3 years or over
1—Get of Sire
2—Produce of Dam
Southeastern Fair
4—Cow, 3 years and under 4
South Carolina State Fair
4—Cow, 3 years and under 4
Florida State Fair
1—Cow, 3 years and under 4
2—Exhibitor's Herd
Ohio State Fair
3—Cow, 3 years and under 4
2—Graded Herd
2—Produce of Dam
Glenwood's Champion of Clover Farm 65988
Indiana State Fair
1—Bull, 2 years and under 3
Senior and Grand Champion Bull
Tennessee State Fair
1—Bull, 2 years
Senior and Grand Champion Bull
Memphis Tri-State Fair
2—Bull, 2 years
Mississippi-Alabama Fair
2—Bull, 2 years and under 3
1—Aged Herd
1—Get of Sire
Southeastern Fair
2—Bull, 2 years and under 3
South Carolina State Fair
2—Bull, 2 years and under 3
Florida State Fair
2—Bull, 2 years and under 3
2—Exhibitor's Herd
Missouri State Fair
1—Bull, 2 years and under 3
Ohio State Fair
2—Bull, 2 years and under 3
2—Graded Herd
5—Produce of Dam
Glenwood's Prince of Clover Farm 79490
Indiana State Fair
3—Bull, 6 months and under 12
Tennessee State Fair
1—Bull, 6 months and under 12
Junior Champion Bull
Memphis Tri-State Fair
2—Bull, 6 months and under 12
Mississippi-Alabama Fair
1—Bull, 6 months and under 12
1—Breeder's Calf Herd
Southeastern Fair
1—Bull, 6 months and under 12
South Carolina State Fair
1—Bull, 6 months and under 12
Florida State Fair
1—Bull, 6 months and under 12
1—Breeder's Calf Herd
Missouri State Fair
4—Bull, 6 months and under 12
Ohio State Fair
5—Bull, 6 months and under 12
Glenwood's Sunbeam of Clover Farm
Indiana State Fair
1—Bull, 1 year and under 2
Glenwood's Sunburst of Clover Farm 73357
Tennessee State Fair
1—Bull, 1 year and under 18 months
Memphis Tri-State Fair
1—Bull, 1 year and under 18 months
Junior Champion Bull
Mississippi-Alabama Fair
1—Bull, 1 year and under 18 months
Junior Champion Bull
1—Breeder's Young Herd
1—Get of Sire
1—Produce of Dam
Southeastern Fair
2—Bull, 1 year and under 2
South Carolina State Fair
1—Bull, 1 year and under 18 months
2—Breeder's Young Herd
Missouri State Fair
3—Bull, 1 year and under 2
Ohio State Fair
1—Bull, 1 year and under 18 months
Guernsey's Jewel of Clover Farm
Indiana State Fair
1—Heifer, 6 months and under 12
Guernsey's Pride of Clover Farm
Indiana State Fair
2—Cow, 2 years and under 3
Missouri State Fair
3—Heifer, 2 years and under 3
Guernsey's Princess of Clover Farm
Indiana State Fair
3—Cow, 3 years and under 4

Missouri State Fair
2—Cow, 3 years and under 4
Helen's Pride of Wellville 121544
Tennessee State Fair
3—Heifer, 1 year and under 18 months
Memphis Tri-State Fair
3—Heifer, 1 year and under 18 months
Mississippi-Alabama Fair
2—Heifer, 1 year and under 18 months
1—Breeder's Young Herd
2—Get of Sire
Southeastern Fair
4—Heifer, 1 year and under 18 months
South Carolina State Fair
3—Heifer, 1 year and under 18 months
Florida State Fair
2—Heifer, 1 year and under 18 months
2—Breeder's Young Herd
Missouri State Fair
2—Heifer, 1 year and under 18 months
Old Scout of Clover Farm 81511
Indiana State Fair
5—Bull, 6 months and under 12
Tennessee State Fair
4—Bull, 6 months and under 12
Memphis Tri-State Fair
4—Bull, 6 months and under 12
Mississippi-Alabama Fair
2—Get of Sire
Missouri State Fair
3—Bull, 6 months and under 12
Ohio State Fair
6—Bull, 6 months and under 12
Soso's Sunbeam of Locust Grove 81941
Indiana State Fair
1—Cow, 4 years or over
Senior and Grand Champion Female
Tennessee State Fair
1—Cow, 4 years or over
1—Junior Advanced Register Cow
Senior and Grand Champion Female
Memphis Tri-State Fair
1—Cow, 4 years or over
Mississippi-Alabama Fair
1—Cow, 3 years or over
Senior and Grand Champion Female
1—Aged Herd
1—Produce of Dam
Southeastern Fair
3—Cow, 4 years or over
South Carolina State Fair
3—Cow, 4 years or over
Florida State Fair
3—Cow, 4 years or over
Missouri State Fair
2—Cow, 4 years or over

McINTYRE, LUCILE, HAWKEYE, IOWA

Ultra's Lady Princess 127500
Calf Club at Waterloo
3—Heifer, born since August 1, 1921
1—Group of Five calves from one club

McKAY & SON, SCOTSBURN, NOVA SCOTIA

Ada of Spruce Grove 1934
Canadian Royal Agricultural Winter Fair
5—Cow, 3 years and under 4, in milk
Helen of Spruce Grove 2640
Canadian Royal Agricultural Winter Fair
3—Heifer, 6 months and under 12
King of Spruce Grove 2d
Canadian Royal Agricultural Winter Fair
4—Bull, 6 months and under 12
Maid of Spruce Grove 2500
Canadian Royal Agricultural Winter Fair
4—Heifer, 18 months and under 2 years
Peter of Spruce Grove 2976
Canadian Royal Agricultural Winter Fair
5—Bull, under 6 months
Prince of the Roses of Hillside 1599
Canadian Royal Agricultural Winter Fair
2—Aged Bull
Ruby Beauty of South Grove 1933
Canadian Royal Agricultural Winter Fair
4—Cow, 3 years and under 4, in milk

McKENZIE, GEORGE W., SCOTSBURN, NOVA SCOTIA

Queen Bess Trim of Spruce Grove 1703
Canadian Royal Agricultural Winter Fair
1—Bull, 3 years or over
Senior Champion Bull
Queen of Riverbank 2243
Canadian Royal Agricultural Winter Fair
3—Cow, 3 years and under 4, in milk

McKEOWN, A. MAYO, CORNWELL, S. CAR.

Bessie of Cornwell 80802
Chester County Fair (S. C.)
4—Cow, 3 years or over
3—Exhibitor's Herd
Bessie's Hebe of Cornwell 123232
Chester County Fair (S. C.)
3—Exhibitor's Herd
Bessie's Maple Glen of Cornwell 105688
Chester County Fair (S. C.)
3—Heifer, 2 years and under 3
3—Exhibitor's Herd
Catawaba Maid 128852
Chester County Fair (S. C.)
3—Exhibitor's Herd
Victory of the Prairie 54595
Chester County Fair (S. C.)
4—Bull, 3 years or over
3—Exhibitor's Herd

MAGNESS, R. LEE, EMMERTON, MD.

Governor's Lily Emerande 34582
Maryland State Fair
6—Advanced Register Cow
Herdlea's Itchen Apollo 64261
Maryland State Fair
2—Bull, 2 years and under 3

MARSH, W. W., WATERLOO, IOWA

Admiration of the Prairie 117699
National Dairy Exposition
1—Heifer, 18 months and under 2 years
Junior Champion Female
1—Breeder's Young Herd
Waterloo Dairy Cattle Congress
2—Heifer, 18 months and under 2 years
1—Breeder's Young Herd
Missouri State Fair
1—Heifer, 18 months and under 2 years
Iowa State Fair
1—Heifer, 18 months and under 2 years
Minnesota State Fair
2—Heifer, 18 months and under 2 years, dry
Cherry Bird of the Prairie 131884
National Dairy Exposition
5—Heifer, 6 months and under 12
1—Breeder's Young Herd
Waterloo Dairy Cattle Congress
3—Heifer, under 1 year, bred by exhibitor
1—Breeder's Young Herd
Missouri State Fair
1—Heifer, 6 months and under 12
Junior Champion Female
Iowa State Fair
3—Heifer, 6 months and under 12
Cherry Blossom of Prospect Farm 74012
National Dairy Exposition
3—Produce of Dam
Cherry Blossom of the Prairie 112659
National Dairy Exposition
4—Cow, 2 years and under 3
3—Produce of Dam
1—Dairy Herd
Waterloo Dairy Cattle Congress
2—Cow, 2 years and under 3
2—Produce of Dam
Cherry Ripe of the Prairie 124401
National Dairy Exposition
1—Heifer, 1 year and under 18 months, not in milk
2—Get of Sire
2—Breeder's Young Herd
Peer Challenge Cup
Waterloo Dairy Cattle Congress
1—Heifer, not in milk, over 1 year and under 18 months
1—Breeder's Young Herd
Missouri State Fair
1—Heifer, 1 year and under 18 months
Iowa State Fair
1—Heifer, 1 year and under 18 months
Minnesota State Fair
4—Heifer, 1 year and under 18 months
Cherub's Dictator of the Prairie 80060
Missouri State Fair
2—Bull, 6 months and under 12
Iowa State Fair
4—Bull, 6 months and under 12
Fox Glove of the Prairie 117698
Missouri State Fair
2—Heifer, 18 months and under 2 years
Iowa State Fair
2—Heifer, 18 months and under 2 years, dry
Minnesota State Fair
7—Heifer, 18 months and under 2 years, dry
Golden Cherry of Prospect Farm 74012
National Dairy Exposition
4—Cow, 5 years or over
4—Cow having official record begun under 5 years
1—Advanced Register Cow, with 2 of her progeny
1—Get of Sire
1—Dairy Herd
Waterloo Dairy Cattle Congress
3—Cow, 5 years or over
2—Cow, with official yearly record begun under 5 years
2—Produce of Dam
1—Advanced Register Cow and 2 of her progeny
Golden Day of the Prairie 81506
National Dairy Exposition
7—Bull, 6 months and under 12
4—Produce of Dam
Waterloo Dairy Cattle Congress
3—Bull, under 1 year, bred by exhibitor
4—Produce of Dam
Missouri State Fair
1—Bull, 6 months and under 12
Iowa State Fair
2—Bull, 6 months and under 12
Minnesota State Fair
1—Bull, 6 months and under 12
Honey Bloom of the Prairie 89451
National Dairy Exposition
4—Cow, 3 years and under 4
Waterloo Dairy Cattle Congress
4—Cow, 3 years and under 4
1—Get of Sire
Honeydew of the Prairie 101492
National Dairy Exposition
2—Heifer, 2 years and under 3
2—Get of Sire
4—Produce of Dam
1—Dairy Herd
Peer Challenge Cup
Waterloo Dairy Cattle Congress
1—Heifer, 2 years and under 3
1—Get of Sire
4—Produce of Dam
Honey Sweet of the Prairie 131883
National Dairy Exposition
4—Heifer, 6 months and under 12
1—Breeder's Young Herd
Waterloo Dairy Cattle Congress
5—Heifer, under 1 year, bred by exhibitor
1—Breeder's Young Herd
Missouri State Fair
3—Heifer, 6 months and under 12
Iowa State Fair
1—Heifer, 6 months and under 12
Junior Champion Female
Minnesota State Fair
2—Heifer, 6 months and under 12
Jeanette of the Prairie 2d 69685
National Dairy Exposition
1—Cow, 5 years or over
Senior and Grand Champion Female
1—Cow having official record begun under 5 years
1—Get of Sire
1—Dairy Herd
Waterloo Dairy Cattle Congress
1—Cow, 5 years or over
1—Cow, with official yearly record begun under 5 years
Senior and Grand Champion Female
Grand Champion Cow with official record
Missouri State Fair
1—Cow, 4 years or over
Senior and Grand Champion Cow
Iowa State Fair
1—Cow, 4 years or over
Senior and Grand Champion Female
Minnesota State Fair
1—Cow, 4 years or over
Senior Champion Female
Marsh Marigold of the Prairie 89445
Waterloo Dairy Cattle Congress
1—Cow, 3 years and under 4
4—Cow, with official yearly record begun under 5 years
May Rose Cherub 70934
National Dairy Exposition
1—Bull, 18 months and under 2 years
Junior Champion Bull
2—Get of Sire
1—Breeder's Young Herd
Peer Challenge Cup
Waterloo Dairy Cattle Congress
1—Bull, 18 months and under 2 years
Junior Champion Bull
1—Breeder's Young Herd
1—Get of Sire
Missouri State Fair
1—Bull, 1 year and under 2
Junior and Grand Champion Bull
Iowa State Fair
1—Bull, 1 year and under 2
Junior and Grand Champion Bull
Minnesota State Fair
1—Bull, 18 months and under 2 years
Junior and Grand Champion Bull
Peach Blossom of the Prairie 126063
Missouri State Fair
3—Heifer, 1 year and under 18 months
Minnesota State Fair
5—Heifer, 1 year and under 18 months
Perfection of the Prairie 112661
Waterloo Dairy Cattle Congress
6—Heifer, 18 months and under 2 years
Missouri State Fair
3—Heifer, 18 months and under 2 years
Iowa State Fair
4—Heifer, 18 months and under 2 years
Princess Pretoria of the Prairie 105281
National Dairy Exposition
2—Cow, 3 years and under 4
2—Get of Sire
1—Dairy Herd
Peer Challenge Cup
Waterloo Dairy Cattle Congress
2—Cow, 3 years and under 4
1—Get of Sire
True May Rose of the Prairie 128508
Missouri State Fair
2—Heifer, 6 months and under 12
Iowa State Fair
4—Heifer, 6 months and under 12
Minnesota State Fair
9—Heifer, 6 months and under 12

MARTINDALE FARMS, ST. CATHERINES, ONTARIO

Buttercup of Martindale 2993
Canadian Royal Agricultural Winter Fair
4—Heifer, under 6 months
Dairymaid of Martindale 144730
Canadian National Exhibition
1—Heifer, yearling
Junior and Grand Champion Female
Canadian Royal Agricultural Winter Fair
1—Heifer, 1 year and under 18 months
Junior Champion Female
Frances of Martindale 119341 (Imp.)
Canadian National Exhibition
1—Heifer, 2 years
La Fleur du Jardin of Martindale 119342
Canadian National Exhibition

3—Heifer, yearling
Maple Glen Sunbeam 107113
Canadian National Exhibition
3—Heifer, 2 years
Maple Glen Sun Briar 52585
Canadian National Exhibition
1—Bull, 3 years or over
Senior Champion Bull
Martindale Caradoc 2892
Canadian Royal Agricultural Winter Fair
2—Bull, under 6 months
Martindale Eastern King 80434
Canadian National Exhibition
1—Bull Calf
Pink Rose of Hillside 107097
Canadian National Exhibition
1—Cow, 3 years or over, in calf, not milking
Senior Champion Female
Prince Vimiera of Martindale 73047 (Imp.)
Canadian National Exhibition
1—Bull, 1 year
Junior and Grand Champion Bull
Rosalind of Martindale 114729
Canadian National Exhibition
2—Heifer, yearling
Canadian Royal Agricultural Winter Fair
1—Heifer, 18 months and under 2 years
Sir Robert of Martindale 70451
Canadian National Exposition
2—Bull, 1 year
Sir Roger of Martindale 70451
Canadian National Exhibition
2—Bull Calf

MARTINY, L. P., CHIPPEWA FALLS, WIS.

Proud Prince of the Prairie 69199
National Dairy Exposition
2—Bull, 18 months and under 2 years
7—Get of Sire
North Wisconsin State Fair
1—Heifer, 18 months and under 2 years

MASON, HOMER, TILLAMOOK, OREGON

Beauty XIV. of the Forgette's Royal Knight 68415
Tillamook County Fair (Oregon)
1—Bull, 2 years and under 3
Oregon State Fair
1—Bull, 2 years and under 3
Pacific International Livestock Exposition
2—Bull, 2 years and under 3
7—Exhibitor's Herd
Beth's Linda of Few Acres 109739
Tillamook County Fair (Oregon)
1—Cow, 3 years
Evangeline's Princess of Few Acres 123298
Oregon State Fair
1—Heifer, 1 year and under 18 months
Pacific International Livestock Exposition
8—Heifer, 1 year and under 18 months
7—Breeder's Young Herd
Fermain's Prince of Few Acres 76148
Tillamook County Fair (Oregon)
2—Bull, 18 months and under 2 years
Julia's Alma of Few Acres 109738
Oregon State Fair
3—Cow, 3 years and under 4
Ra's Belle's Daisy of Few Acres 109743
Tillamook County Fair (Oregon)
1—Cow, 2 years and under 3
Oregon State Fair
3—Cow, 2 years and under 3
Pacific International Livestock Exposition
5—Heifer, 2 years and under 3
9—Get of Sire, 4 animals of either sex
7—Exhibitor's Herd
3—Dairy Herd
Sam's Pansy Blossom
Tillamook County Fair (Oregon)
3—Heifer, 1 year and under 18 months

MASSACHUSETTS AGRICULTURAL COLLEGE, AMHERST, MASS.

Bijou of Linda Vista 58320 (Imp.)
Eastern States Exposition
2—Dairy Herd, four cows in milk
5—Cow, 5 years or over
College King's Golden Belle 86871
Eastern States Exposition
3—Cow, 3 years and under 4
4—Cow producing 400 pounds of butter fat under 5 years
2—Dairy Herd, four cows in milk
4—Get of Sire
College King's Nantaska 62320
Eastern States Exposition
5—Cow producing 400 pounds of butter fat under 5 years
2—Dairy Herd, four cows in milk
4—Get of Sire
May Royal's Bijou 130577
Eastern States Exposition
3—Heifer, under 1 year
5—Get of Sire
May Royal's College Queen 130578
Eastern States Exposition
5—Get of Sire
May Royal's Linda 132369
Eastern States Exposition
5—Get of Sire
May Royal's Nestling 132368
Eastern States Exposition
5—Get of Sire
Mixter Rover 65220
Eastern States Exposition
1—Bull, 2 years and under 3

Nestling 3d's Queen 57601
Eastern States Exposition
2—Dairy Herd, four cows in milk
1—Cow, producing over 600 pounds of butter fat, 5 years or over
The Earl's Princess 57600
Eastern States Exposition
2—Cow, producing over 600 pounds of butter fat at 5 years or over
4—Get of Sire

MATLACK, S. R., MOORESTOWN, N. J.

Langwater Pacemaker 39635
Burlington County Fair (N. J.)
1—Bull, 2 years or over
Grand Champion Bull
Pacemaker's Ruth 130600
Burlington County Fair (N. J.)
1—Heifer, 6 months and under 12
Rosa of Mt. Peerless 62856
Burlington County Fair (N. J.)
3—Cow, 3 years or over
Venus of Groveland 121405
Burlington County Fair (N. J.)
3—Heifer, 1 year and under 2

MEAKER, COMPANY, INC., C. G., AUBURN, N. Y.

Dolly of High Rock 40508
New York State Fair
3—Advanced Reigster Cow, bred and owned in New York State
Ne Plus Ultra's Glenwood 54672
New York State Fair
4—Bull, 3 years or over
Owasco Foremost 70514
New York State Fair
3—Bull, 1 year and under 2

MERRIMAN, S. A., FORT ATKINSON, WIS.

Joker's Meadow Pink of Riverview 85026
Wisconsin State Fair
5—Cow, 4 years and under 5

MERRYMAN, LOUIS McL., GERAR STOCK FARM, COCKEYSVILLE, MD.

Brown Eyes of Anna Dean Farm 46952 (Imp.)
Maryland State Fair
3—Advanced Register Cow
Clare's Patient King 42436
Maryland State Fair
2—Bull, 3 years or over
Clare's Patient King 17th 78823
Maryland State Fair
4—Bull, 6 months and under 12
Gerar Elizabeth 114276
Maryland State Fair
6—Heifer, 18 months and under 2 years
Gerar Pride of Birth 121750
Maryland State Fair
6—Heifer, 1 year and under 18 months
Gerar Rose 2d 105687
Maryland State Fair
4—Heifer, 2 years and under 3
Ysoie of Butternut Brook 100493
Maryland State Fair
6—Heifer, 2 years and under 3

MICHIGAN AGRICULTURAL COLLEGE, LANSING, MICH.

Golden Berkshire 32039
National Dairy Exposition
7—Bull, 4 years or over

MIDDLEBROOK, TRUMAN, GREENFIELD, NEW YORK

Nestor's Butterbowl 107160
Saratoga County Fair, (N. Y.)
4—Cow, 2 years not in milk

MILLS & SON, O. H., MOORESVILLE, IND.

Meteor of the Ridge 53088
Indiana State Fair
2—Bull, 3 years or over

MILLER, C. WILBUR, COCKEYSVILLE, MD.

Alpha Boy of Pleasant Hill 75117
Maryland State Fair
6—Bull, 1 year and under 2
Claretta 50047
Maryland State Fair
5—Cow, 4 years or over
Princess Mary of Pleasant Hill 133654
Maryland State Fair
6—Heifer, under 6 months
Queen's Choice of Pleasant Hill 63658
Maryland State Fair
6—Bull, 3 years or over
Queen's Sonny of Pleasant Hill 81351
Maryland State Fair
5—Bull, under 6 months

MILLER, MRS. MINNIE W., WENDELL, IDAHO

Betty of Thousand Springs 129842
Pacific International Livestock Exposition
8—Heifer, 6 months and under 12
4—Breeder's Calf Herd
Western Royal Live Stock Show
2—Breeder's Calf Herd
Chene Fascination of Thousand Springs 117399 (Imp.)
Montana State Fair
1—Heifer, 18 months and under 2 years
Utah State Fair
1—Heifer, 18 months and under 2 years
Pacific International Livestock Exposition
2—Heifer, 18 months and under 2 years
Western Royal Live Stock Show
2—Heifer, 18 months and under 2 years
Deacon of Thousand Springs 79125
Montana State Fair
1—Bull, 6 months and under 12
Utah State Fair
1—Bull, 6 months and under 12
Junior and Grand Champion Bull
Pacific International Livestock Exposition
3—Bull, 6 months and under 12
4—Breeder's Calf Herd
Western Royal Live Stock Show
1—Bull, 6 months and under 12
2—Breeder's Calf Herd
Fascination II. of Caches Farm 115499 (Imp.)
Montana State Fair
1—Cow, 4 years or over
Senior and Grand Champion Female
Utah State Fair
1—Cow, 5 years or over
Senior and Grand Champion Female
Pacific International Livestock Exposition
6—Cow, 5 years or over
3—Cow, having official yearly record begun at 5 years or over
Western Royal Live Stock Show
2—Cow, 5 years or over
Judy of Thatch Meadow 109390
Montana State Fair
2—Heifer, 2 years and under 3
Utah State Fair
1—Heifer, 2 years and under 3
Pacific International Livestock Exposition
4—Heifer, 2 years and under 3
Western Royal Live Stock Show
1—Heifer, 2 years and under 3
Senior Champion Female
Masterpiece's Ultra King of Edgemoor 69741
Montana State Fair
1—Bull, 18 months and under 2 years
Junior Champion Bull
Utah State Fair
1—Bull, 18 months and under 2 years
Pacific International Livestock Exposition
1—Bull, 18 months and under 2 years
Western Royal Livestock Exposition
1—Bull, 18 months and under 2 years
Mixter May Hopeful 124625
Utah State Fair
2—Heifer, 18 months and under 2 years
Pacific International Livestock Exposition
5—Heifer, 18 months and under 2 years
Western Royal Live Stock Show
3—Heifer, 18 months and under 2 years
Noreen of Thousand Springs 128035
Utah State Fair
2—Heifer, under 1 year
Pacific International Livestock Exposition
2—Heifer, 6 months and under 12
4—Breeder's Calf Herd
Western Royal Live Stock Show
2—Breeder's Calf Herd
Rosanne of Thousand Springs 121434
Montana State Fair
1—Heifer, 1 year and under 18 months
Utah State Fair
1—Heifer, 1 year and under 18 months
Pacific International Livestock Exposition
2—Heifer, 1 year and under 18 months
Susette of Thousand Springs 128036
Montana State Fair
2—Heifer, 6 months and under 12
Utah State Fair
1—Heifer, under 1 year
Junior Champion Female
Pacific International Livestock Exposition
7—Heifer, 6 months and under 12
4—Breeder's Calf Herd
Western Royal Live Stock Show
3—Heifer, 6 months and under 12
2—Breeder's Calf Herd
Topsy of Thousand Springs 137339
Utah State Fair
3—Heifer, under 1 year
Pacific International Livestock Exposition
4—Breeder's Calf Herd
Western Royal Live Stock Show
3—Heifer, under 1 year
2—Breeder's Calf Herd
Yeoman's Mixter Babette 106041
Montana State Fair
1—Heifer, 2 years and under 3
Utah State Fair
3—Heifer, 2 years and under 3
Pacific International Livestock Exposition
1—Heifer, 2 years and under 3
Western Royal Live Stock Show
3—Heifer, 2 years and under 3

MILLET, CHARLES S., CAMPELLO, MASS.

Ivy Marie 122154
Brockton Fair
2—Heifer, 18 months and under 2 years

MILLIGAN & SONS, J., WESTVILLE, NOVA SCOTIA

Cairnpat Lassie 2761
Canadian Royal Agricultural Winter Fair
4—Heifer, 6 months and under 12

Lady's Captain of Hillside 2460
Canadian Royal Agricultural Winter Fair
3—Bull, 1 year and under 18 months
Roy of Spruce Grove 2266
Canadian Royal Agricultural Winter Fair
1—Bull, 2 years and under 3

MINETOR, SALOME, ALTOONA, IOWA

Pet of Hawthorn 127501
Calf Club at Waterloo
5—Heifer, born since August 1, 1921
2—Group of Five Calves from one club

MITCHELL, CHARLES PUTNEY, NEW BRUNSWICK, N. J.

Meadowbrook Phyllis 130038
Somerset County Fair (N. J.)
2—Heifer, 6 months and under 12

MOON, W. L., PLAINFIELD, IND.

Hendricks Daisy 11445 (Imp.)
Indiana State Fair
4—Heifer, 2 years and under 3

MOORE, MR. & MRS. PAUL, CONVENT, N. J.

Convent's Peerless Woodsey 129505
Morris County Fair (N. J.)
3—Heifer, 6 months and under 12
Convent's Ultra Queen Rose 127433
Somerset County Fair (N. J.)
4—Heifer, 6 months and under 12
Convent's Yvonne's King 81841
Somerset County Fair (N. J.)
3—Bull, under 6 months
Morris County Fair (N. J.)
2—Bull, under 6 months
Queen Rose of Pine Grove 47176 (Imp.)
Somerset County Fair (N. J.)
2—Cow, 4 years or over
Morris County Fair (N. J.)
1—Cow, 4 years or over
Grand Champion Female

MORAWETZ, ALFRED, MILWAUKEE, WIS.

Gay Holliston of Rockingham 61891
Wisconsin State Fair
3—Bull, 2 years and under 3
Nora Nista Corinna 118330
Wisconsin State Fair
3—Heifer, 1 year and under 18 months

MORGAN, S. W., POPLAR RIDGE, N. Y.

Mayflower Daisy 123337
New York State Fair
3—Heifer, 1 year and under 18 months

MOUNTAIN BROTHERS, DES MOINES, IOWA

Cherub's Marigold of Iowanola 127167
National Dairy Exposition
3—Heifer, 6 months and under 12
Waterloo Dairy Cattle Congress
7—Heifer, under 1 year, bred by exhibitor
Iowa State Fair
2—Heifer, 6 months and under 12
Kitchener's Defiance of Iowanola 77545
National Dairy Exposition
1—Bull, 6 months and under 12
Waterloo Dairy Cattle Congress
2—Bull, under 1 year, bred by exhibitor
Iowa State Fair
1—Bull, 6 months and under 12

MOUNTAIN, MARPLE, DES MOINES, IOWA

Golden Chene Beauty of Hawthorn 123398
Iowa State Fair
5—Heifer, 1 year and under 18 months
Calf Club at Waterloo
6—Heifer, 1 year or over

MUNRO, THOMAS H., CAMILLUS, N. Y.

Beatrice of Munroholm 116747
New York State Fair
3—Heifer, 18 months and under 2 years
May Queen of Munroholm 72172
New York State Fair
4—Advanced Register Cow, bred and owned in New York State
Rose's Golden Cherub of the Prairie 48137
New York State Fair
1—Bull, 3 years or over
Senior Champion Bull

NEELY, E. M., SMITH TURN OUT, S. CAR.

Pine Dale Headlight
Chester County Fair, (S. C.)
3—Bull, 6 months and under 12

NEWLIN, GEORGE M., HUTCHINSON, KANSAS

Cynthia's Kitchener 73847
Kansas Free Fair
2—Bull, 1 year and under 2
Dairymaid's Cherub of the Prairie 48139
Kansas State Fair
1—Aged Bull
Kansas Free Fair
1—Aged Bull
Dairymaid's Gally
Kansas State Fair
2—Heifer, 6 months and under 12
Kansas Princess III.
Kansas State Fair
1—Heifer, 1 year and under 18 months
Kansas Free Fair
1—Heifer, 1 year and under 18 months
Katy Yeksa 2d 64918
Kansas Free Fair
3—Aged Cows
Marjoram's Cherry 122041
Kansas Free Fair
2—Heifer, 18 months and under 2 years
Polly's Princess 57237
Kansas Free Fair
4—Heifer, 2 years and under 3
Primula of the Prairie 99868
Kansas State Fair
1—Cow, 3 years
Kansas Free Fair
1—Cow, 3 years
Sweet Lavender of the Prairie 103278
Kansas Free Fair
3—Heifer, 2 years and under 3

NICHOLS, L. C., LEETONIA, OHIO

Lucky Daisy of Mapleside 117844
Ohio State Fair
5—Heifer, 18 months and under 2 years

NIEMAN, FRED W., HASTINGS, MINN.

Floridale May Day Prince 65325
Minnesota State Fair
1—Bull, 2 years and under 3

NORTH ALFRED BULL ASSOCIATION, ALFRED, MAINE

Countess Cottie's King of A. D. F. 49023
York County Guernsey Show (Maine)
1—Bull, 4 years or over
Senior Champion Bull
Laudholm Raider 61351
York County Guernsey Show (Maine)
1—Bull, 3 years and under 4

NORTH DAKOTA AGRICULTURAL COLLEGE, FARGO, N. DAK.

Proud's Bopella 92853
North Dakota State Fair
4—Cow, 3 years and under 4
Ruby's Cherub of the Prairie 48129
North Dakota State Fair
4—Bull, 4 years or over

NORQUEST, CLINTON, BOISE, IDAHO

Educator's Pride of Locust Shade
Idaho State Fair
2—Heifer, under 6 months
May Blenheim of Locust Shade
Idaho State Fair
1—Heifer, under 6 months
Junior Champion Female

NORTON, RALPH S., FALMOUTH FORESIDE, MAINE

Dolly Dimples' Hope of Suburban Farm 81132
Foreside Fair (Me.)
2—Aged Cow
Sitting Bull of Glencairne 50679
Foreside Fair (Me.)
1—Aged Bulls
Senior and Grand Champion Bull
Sitting Bull's Primrose 131352
Foreside Fair, (Me.)
1—Heifer, under 6 months

NOTBOHM, ELWIN, SUMNER, IOWA

Fancy's Rilma-Lady 131371
Calf Club of Waterloo
2—Heifer, born since August 1, 1921
1—Group of five calves from one club

NUTTLEMAN, ADOLPH, WEST SALEM, WIS.

Manna's Beauty of Glendale 136355
Wisconsin State Fair
4—Heifer, under 6 months

OAKS FARM, COHASSET, MASS.

Blanchette's Honour of Oaks Farm 58264 (Imp.)
Brockton Fair
2—Bull, 3 years or over
Blanchette's Monica of the Oaks 120297
Brockton Fair
3—Heifer, 18 months and under 2 years
Chieftain's Elise of Oaks Farm 127952
Brockton Fair
4—Heifer, 6 months and under 12
Cramond Chieftain 60857
Brockton Fair
1—Bull, 2 years and under 3
Janie of Oaks Farm 122587
Brockton Fair
2—Heifer, 1 year and under 18 months
June of Bellemead 69286
Brockton Fair
3—Cow, 4 years or over
Leader's Monica of Oaks Farm 127949
Brockton Fair
1—Heifer, 6 months and under 12
May Rose Combination of Oaks Farm 78039
Brockton Fair
2—Bull, 6 months and under 12
Miss Spotswood of A. D. F. 66091
Brockton Fair
1—Cow, 4 years or over
Senior and Grand Champion Female
Spotswood's Cottina of Oaks Farm 106530
Brockton Fair
2—Heifer, 2 years and under 3
Spotswood's Fantastic of The Oaks 92189
Brockton Fair
2—Cow, 3 years and under 4
Traveler of Oak Farm 74865
Brockton Fair
3—Bull, 1 year and under 2

OHIO STATE UNIVERSITY, COLUMBUS, OHIO

May's May King Glenwood of Ingleside 39332
Ohio State Fair
5—Bull, 3 years or over
Ohio Louise of Walnut Ridge 114288
Ohio State Fair
8—Heifer, 18 months and under 2 years
Ohio's Nettina 95834
Ohio State Fair
6—3 years and under 4
Ohio's Psyche 126323
Ohio State Fair
2—Heifer, 1 year and under 18 months
Spotswood Sequel's Sunbeam of Brookside 107446
Ohio State Fair
1—Heifer, 2 years and under 3

OLSON, ANNA, CARVER, MINN.

Ellendale Gay Full of Grace 128160
National Dairy Exposition
7—Guernsey Heifer Calves

OREGON AGRICULTURAL COLLEGE, CORVALLIS, OREGON

Flora's Secret of Vimiera 71087 (Imp.)
Pacific International Livestock Exposition
2—Bull, 3 years and under 4
Oregon Valentine Belle 142394
Pacific International Livestock Exposition
5—Heifer, under 6 months

OTIS, FRANK D., BARRON, WIS.

Marigold Blanchflower 120429
National Dairy Exposition
10—Heifer, 1 year and under 18 months, not in milk
Nan of Marigold 123165
National Dairy Exposition
7—Heifer, 1 year and under 18 months, not in milk

OTT BROTHERS, ALBERT LEA, MINN.

Albert of Wildwood 78759
National Dairy Exposition
4—Bull, 6 months and under 12
George of Chesney Farm 40697
National Dairy Exposition
5—Bull, 4 years or over

OWENS & SON, CANON, GA.

Eastview's Fairy 120818
Southeastern Fair
6—Heifer, 1 year and under 18 months

PARENTS, EST. J. I., BALLSTON SPA., NEW YORK

King Nestor of Harmony 63232
Saratoga County Fair, (N. Y.)
1—Bull, 2 years and under 3
New York State Fair
2—Bull, 2 years and under 3
Lilly of Harmony 76168
Saratoga County Fair (N. Y.)
4—Cow, 4 years or over

PATCHEN, FRANK, CONSTANCE, MINN.

Lass of Cedar Creek 116545
Minnesota State Fair
8—Heifer, 18 months and under 2 years, dry

PATRICK, J. HARRIS, WHITE OAK, S. CAR.

Ellenwood's Lad of Lynchburg 67092
Chester County Fair (S. C.)
2—Bull, 2 years and under 3
Myrtle's May of Lynchburg 67911
Chester County Fair (S. C.)
3—Bull, 2 years and under 3
Regent Pretty Girl 123676
Chester County Fair (S. C.)
4—Heifer, 18 months and under 2 years

PATRIDGE, MR., SARATOGA, NEW YORK

Queen of the Geyser 112646
Saratoga County Fair (N. Y.)
2—Heifer, 18 months and under 2 years

PAYSON, HERBERT, PORTLAND, MAINE

Checkerberry of Albamont 121730 (Imp.)
Foreside Fair, (Me.)
2—Heifer, 1 year and under 18 months
1—Breeder's Young Herd
Falmouth's Mayflower 124554
Foreside Fair (Me.)
1—Heifer, 1 year and under 18 months
1—Breeder's Young Herd
Junior Champion Female
Golden Boy's Barbara of Thornhurst 133750
Foreside Fair (Me.)
2—Heifer, under 6 months
1—Breeder's Young Herd

Pauline's Sovereign of Thornhurst 81420
Foreside Fair (Me.)
1—Bull, 6 months and under 12
1—Breeder's Young Herd
Junior Champion Bull
Pearl's Pride of Thornhurst 99185
Foreside Fair, (Me.)
3—Aged cows
Sheldegren Martha 112457
Foreside Fair (Me.)
1—Heifer, 18 months and under 2 years
1—Breeder's Young Herd
Thornhurst Chieftain 52241
Foreside Fair (Me.)
3—Aged bulls
1—Get of Sire
Thornhurst Pride 115260
Foreside Fair (Me.)
1—Heifer, 1 year and under 18 months
1—Breeder's Young Herd

PEARSON, ALBERT, GROVE CITY, PA.

Anton of Rose
Grove City Dairy Show (Pa.)
3—Bull, Under 6 months
Buttercup Pearl of Mt. Pleasant Farm 107784
Grove City Dairy Show (Pa.)
2—Heifer, 2 years and under 3
Fanetta of Rose 38203
Crove City Dairy Show (Pa.)
4—Cow, 5 years or over
Queen's Reginald of Mt. Pleasant Farm
Crove City Dairy Show (Pa.)
4—Bull, under 6 months
Reginald of Rose of Mt. Pleasant Farm 63492
Grove City Dairy Show (Pa.)
3—Bull, 2 years and under 3

PERSO, ART, SPARTA, WIS.

Paula's Sailor Lad 76043
National Dairy Exposition
10—Bull, 6 months and under 12

PERSON, E. S., MINOT, N. DAK.

Alice of Minot 131034
National Dairy Exposition
10—Get of Sire
5—Exhibitor's Herd
Waterloo Dairy Cattle Congress
2—Exhibitor's Herd
Iowa State Fair
5—Heifer, 6 months and under 12
Nebraska State Fair
1—Heifer, 6 months and under 12
South Dakota State Fair
3—Heifer, 6 months and under 12
Interstate Fair (Sioux City, Iowa)
3—Heifer, 6 months and under 12
Auricle of Minot 120292
Grand Forks Fair (N. Dak.)
3—Heifer, 1 year and under 18 months
National Dairy Exposition
8—Heifer, 18 months and under 2 years
10—Get of Sire
Waterloo Dairy Cattle Congress
5—Heifer, 18 months and under 2 years
4—Get of Sire
Missouri State Fair
4—Heifer, 18 months and under 2 years
Iowa State Fair
7—Heifer, 18 months and under 2 years
North Dakota State Fair
2—Heifer, 1 year and under 18 months
Junior Champion Female (No. Dak. Lot)
1—Craded Herd
1—Yearling Herd
1—Breeder's Calf Herd
4—Get of Sire
Nebraska State Fair
2—Heifer, 1 year and under 18 months
South Dakota State Fair
1—Heifer, 1 year and under 18 months
Junior Champion Female
Interstate Fair Sioux City, Iowa
4—Heifer, 1 year and under 18 months
Coquette Secret of Minot 77275
Grand Forks Fair, (N. Dak.)
4—Bull, 6 months and under 12
North Dakota State Fair
2—Bull, 6 months and under 12
1—Breeder's Calf Herd
Glencoe of Minot 120293
National Dairy Exposition
7—Heifer, 18 months and under 2 years
10—Get of Sire
5—Exhibitor's Herd
Waterloo Dairy Cattle Congress
3—Heifer, 18 months and under 2 years
2—Exhibitor's Herd
4—Get of Sire
Iowa State Fair
6—Heifer, 18 months and under 2 years
North Dakota State Fair
4—Heifer, 1 year and under 18 months
1—Yearling Herd
4—Get of Sire
Grand Forks Fair (N. Dak.)
1—Heifer, 1 year and under 18 months
Nebraska State Fair
1—Heifer, 1 year and under 18 months
Junior Champion Female
South Dakota State Fair
3—Heifer, 1 year and under 18 months
Glencoe's Rose of Maple Hill 61018
North Dakota State Fair
4—Cow, 4 years or over
Lura Bettina of Minot 107067
Grand Forks Fair (N. Dak.)
4—Heifer, 2 years and under 3
National Dairy Exposition
7—Heifer, 2 years and under 3
10—Get of Sire
8—Produce of Dam
6—Dairy Herd
Waterloo Dairy Cattle Congress
4—Cow, 2 years and under 3
4—Get of Sire
6—Produce of Dam
Missouri State Fair
2—Heifer, 2 years and under 3
Iowa State Fair
3—Heifer, 2 years and under 3
North Dakota State Fair
3—Heifer, 2 years and under 3
4—Get of Sire
3—Produce of Dam
South Dakota State Fair
2—Heifer, 2 years and under 3
Nebraska State Fair
2—Heifer, 2 years and under 3
Interstate Fair (Sioux City, Iowa)
2—Heifer, 2 years and under 3
Lura Marshall of Minot 126679
Waterloo Dairy Cattle Congress
7—Heifer, not in milk, over 1 year and under 18 months
Missouri State Fair
4—Heifer, 1 year and under 18 months
Iowa State Fair
6—Heifer, 1 year and under 18 months
Nebraska State Fair
1—Heifer, 1 year and under 18 months
Interstate Fair (Sioux City, Iowa)
1—Heifer, 1 year and under 18 months
Lura Ramona of Minot
Grand Forks Fair, (N. Dak.)
3—Heifer, 6 months and under 12
North Dakota State Fair
3—Heifer, 6 months and under 12
1—Graded Herd
May Rose Bettina of Minot 93515
Grand Forks Fair (N. Dak.)
4—Cow, 3 years or over
National Dairy Exposition
5—Cow, 3 years and under 4
6—Get of Sire
8—Produce of Dam
6—Dairy Herd
Waterloo Dairy Cattle Congress
5—Cow, 3 years and under 4
7—Get of Sire
6—Produce of Dam
Missouri State Fair
1—Cow, 3 year and under 4
Iowa State Fair
1—Cow, 3 years and under 4
North Dakota State Fair
2—Cow, 3 years and under 4
1—Graded Herd
2—Get of Sire
3—Produce of Dam
Nebraska State Fair
1—Cow, 3 years and under 4
South Dakota State Fair
3—Cow, 3 years and under 4
Interstate Fair, (Sioux City, Iowa)
1—Cow, 3 years and under 4
May Rose Carolina of Minot 126680
North Dakota State Fair
1—Breeder's Calf Herd
May Rose Clara of Minot 86109
National Dairy Exposition
4—Cow, 4 years and under 5
6—Get of Sire
5—Exhibitor's Herd
6—Dairy Herd
Waterloo Dairy Cattle Congress
4—Cow, 4 years and under 5
7—Cow, with official yearly record begun under 5 years
7—Get of Sire
Missouri State Fair
4—Cow, 4 years or over
Iowa State Fair
2—Cow, 4 years or over
Nebraska State Fair
1—Cow, 4 years or over
South Dakota State Fair
1—Cow, 4 years or over
Senior and Grand Champion Female
Interstate Fair (Sioux City, Iowa)
2—Cow, 4 years or over
May Rose Gladis of Minot 131036
Missouri State Fair
1—Heifer, under 6 months
May Rose Glencoe of Minot 89973
North Dakota State Fair
2—Get of Sire
2—Produce of Dam
May Rose Glory of Minot 103973
Grand Forks Fair, (N. Dak.)
1—Heifer, 2 years and under 3
National Dairy Exposition
3—Heifer, 2 years and under 3
6—Get of Sire
5—Exhibitor's Herd
6—Dairy Herd
Waterloo Dairy Cattle Congress
3—Cow, 2 years and under 3
2—Exhibitor's Herd
7—Get of Sire
Missouri State Fair
1—Heifer, 2 years and under 3
Iowa State Fair
1—Heifer, 2 years and under 3
North Dakota State Fair
1—Heifer, 2 years and under 3
Senior and Grand Champion Female
1—Graded Herd
2—Get of Sire
2—Produce of Dam
Nebraska State Fair
Senior and Grand Champion Female
South Dakota State Fair
1—Heifer, 2 years and under 3
Interstate Fair (Sioux City, Iowa)
1—Heifer, 2 years and under 3
May Rose Golden Secret 34920
Grand Forks Fair (N. Dak.)
1—Bull, 3 years or over
Senior and Grand Champion Bull
National Dairy Exposition
6—Bull, 4 years or over
5—Exhibitor's Herd
2—Bull entered in advanced register with 4 of his progeny
Waterloo Dairy Cattle Congress
2—Bull, 4 years or over
2—Exhibitor's Herd
Advanced Register bull with 4 progeny
Iowa State Fair
1—Aged Bull
Missouri State Fair
1—Bull, 2 years or over
Senior Champion Bull
North Dakota State Fair
1—Bull, 4 years or over
Senior and Grand Champion Bull
1—Graded Herd
Nebraska State Fair
Senior and Grand Champion Bull
South Dakota State Fair
Senior and Grand Champion Bull
Interstate Fair (Sioux City, Iowa)
1—Aged Bull
May Rose Violet of Minot 86110
National Dairy Exposition
10—Cow, 4 years and under 5
6—Get of Sire
6—Dairy Herd
Waterloo Dairy Cattle Congress
2—Cow, 4 years and under 5
2—Exhibitor's Herd
7—Get of Sire
Missouri State Fair
3—Cow, 4 years or over
Iowa State Fair
3—Cow, 4 years or over
North Dakota State Fair
3—Cow, 4 years or over
2—Get of Sire
Nebraska State Fair
2—Cow, 4 years or over
South Dakota State Fair
1—Cow, 4 years or over
Interstate Fair (Sioux City, Iowa)
3—Cow, 4 years or over
Rival's King of Verndale 76071
Grand Forks Fair (N. Dak.)
1—Bull, 1 year and under 18 months
Reserve Junior Champion
National Dairy Exposition
4—Bull, 1 year and under 18 months
Wagerloo Dairy Cattle Congress
2—Bull, 1 year and under 18 months
Missouri State Fair
2—Bull, 1 year and under 2
Iowa State Fair
4—Bull, 1 year and under 2
North Dakota State Fair
1—Bull, 1 year and under 2
Junior Champion Bull (No. Dakota Lot)
1—Yearling Herd
Nebraska State Fair
1—Bull, 1 year and under 2
South Dakota State Fair
Junior Champion Bull
1—Bull, 1 year and under 2
Interstate Fair (Sioux City, Iowa)
2—Bull, 1 year and under 2
Violet's Rex of Minot 79816
Grand Forks Fair (N. Dak.)
2—Bull, 6 months and under 12
Waterloo Dairy Cattle Congress
7—Bull, under 1 year, bred by exhibitor
4—Get of Sire
Missouri State Fair
1—Bull, under 6 months
Iowa State Fair
5—Bull, 6 months and under 12
North Dakota State Fair
3—Bull, 6 months and under 12
4—Get of Sire
Nebraska State Fair
1—Bull, 6 months and under 12
Junior Champion Bull
South Dakota State Fair
1—Bull, 6 months and under 12
Interstate Fair (Sioux City, Iowa)
3—Bull, 6 months and under 12

PEYTON, PAULINE, FREDERICKSBURG, VA.

Bess of Chestnut Meadows 131186
Petersburg Fair (Va.)
1—Heifer, under 1 year

Beth of Chestnut Hills
Virginia State Fair
1—Heifer, 6 months and under 12

PFRANG, E. W., EDGAR, WIS.

King's Master of Fox Valley 59761
National Dairy Exposition
3—Bull, 3 years and under 4

PHILLIPS, T. REDFIELD, MONTPELIER, VT

Albamont Eros 74383
Eastern States Exposition
2—Bull, 1 year and under 2

PIERREPONT, MR. & MRS. R. S., FAR HILLS, N. J.

Wolfpen Tranquil 135666
Somerset County Fair (N. J.)
1—Heifer, under 6 months

PIZOR, GEORGE, MERCER, PA.

Daisy of Pizor Guernsey Farm 128257
Grove City Dairy Show (Pa.)
4—Heifer, 6 months and under 12
Dolly of Cottage Farm 106136
Grove City Dairy Show (Pa.)
4—Heifer, 2 years and under 3
Mabel of Pizor Guernsey Farm 128597
Grove City Dairy Show (Pa.)
3—Heifer, 6 months and under 12
May of Cottage Farm 116525
Grove City Dairy Show (Pa.)
2—Heifer, 18 months and under 2 years

PLAINS GUERNSEY BREEDERS' ASSOCIATION, PLAINS, MONT.

Ayersdale's Royal Master 80807
Montana State Fair
2—Montana Special, bull, 2 years and under 3
Delores of Pleasant View 118816
Montana State Fair
3—Heifer, 18 months and under 2 years
Ina Sequel's Courtier 77109
Montana State Fair
1—Montana Special; Bull, 2 years and under 3
Laudholm Gladiator 80899
Montana State Fair
3—Montana Special, Bull, 2 years and under 3
Margaret Marshall 102564
Montana State Fair
3—Cow, 3 years and under 4
Nepaul's Comely of Ayersdale 122716
Montana State Fair
1—Heifer, 1 year and under 18 months

POLLARD, RALPH J., ALFRED, MAINE

Dawn of Broad Vista 49810
West Kennebunk Fair (Maine)
Senior Champion Female
Laudholm Nobleman 68795
West Kennebunk Fair (Maine)
Junior and Grand Champion Bull

POST, SR., GEORGE B., BERNARDSVILLE, N. J.

Kenilwood Standfast 74162
Somerset County Fair (N. J.)
1—Bull, 1 year and under 2
Morris County Fair (N. J.)
1—Bull, 1 year and under 2
Junior Champion Bull
Langwater Standfast 50093
Somerset County Fair (N. J.)
1—Bull, 3 years or over
Senior and Grand Champion Bull
Morris County Fair (N. J.)
1—Bull, 3 years or over
Grand Champion Bull
Maud of Kenilwood 133578
Somerset County Fair (N. J.)
1—Heifer, 6 months and under 12
Junior Champion Female
Morris County Fair (N. J.)
2—Heifer, 6 months and under 12

POTTER, EST. ARTHUR D., GREENFIELD, MASS.

Sheldegren Earl 75713
EasternStates Exposition
4—Bull, under 1 year
Sheldegren Laddie 75709
Eastern States Exposition
5—Bull, under 1 year

POWELL, W. A., MERIDIAN, IDAHO

Corium Allenwood Cedric 73779
Idaho State Fair
1—Bull, 1 year and under 18 months
Sarah's Sunbeam 80384
Idaho State Fair
2—Cow, 3 years or over

PRITCHARD, ELIZABETH, EAU CLAIRE, WIS.

Laurazel 2d
National Dairy Exposition
13—Guernsey Heifer Calves

PURVIS, J. W., BERTHOUD, COLO.

Elwell's Rosie's Boy 35972
Johnstown Eleventh Dairy Congress, (Colo.)
2—Bull, 3 years or over
France's Iola 43323
Johnstown Eleventh Dairy Congress, (Colo)
3—Cow, 5 years or over
George Washington's Fawn of Rocky Ford 115270
Johnstown Eleventh Dairy Congress, (Colo.)
3—Cow, 2 years and under 3
2—Produce of Dam
Iola's Fancy of Elwell 117113
Johnstown Eleventh Dairy Congress, (Colo.)
2—Cow, 1 year and under 2
2—Produce of Dam
1—Get of Sire
Lucile's Lavonia of Elwell 104625
Johnstown Eleventh Dairy Congress, (Colo.)
1—Get of Sire
Masher's Richesse 41447
Johnstown Eleventh Dairy Congress (Colo.)
1—Cow, 5 years or over
Grand Champion Female
Pride's Royal Bessie
Johnstown Eleventh Dairy Congress (Colo.)
2—Cow, under 1 year
1—Get of Sire
Princess of Auburn 56034
Johnstown Eleventh Dairy Congress (Colo.)
2—Cow, 5 years or over
Warren of St. Croix
Johnstown Eleventh Dairy Congress (Colo.)
1—Bull, under 1 year

PYNE, PERCY R., BERNARDSVILLE, N. J.

Constantin of Upton Pyne 79578
Somerset County Fair (N. J.)
1—Bull, 6 months and under 12
Morris County Fair (N. J.)
1—Bull, 6 months and under 12
Convent's Duvallerie's Valient 77674
Somerset County Fair (N. J.)
2—Bull, 6 months and under 12
Morris County Fair (N. J.)
2—Bull, 6 months and under 12
Sunnybrook Buccaneer 70628
Somerset County Fair (N. J.)
3—Bull, 1 year and under 2

RADISSON FARM, ANOKA, MINN.

Chene King's Northern Lady 106721
National Dairy Exposition
3—Exhibitor's Herd
Minnesota State Fair
3—Heifer, 2 years and under 3
Clover-Leaf of Radisson Farm 113371
National Dairy Exposition
9—Heifer, 18 months and under 2 years
3—Exhibitor's Herd
Minnesota State Fair
5—Heifer, 18 months and under 2 years. Dry
Dancing Girl of Edgemoor 92061
Minnesota State Fair
2—Heifer, 3 years and under 4
Evangeline's Rose of Radisson Farm 124381
National Dairy Exposition
3—Exhibitor's Herd
Minnesota State Fair
4—Heifer, 6 months and under 12
Flora's Beauty of Fair Meadows 92624
National Dairy Exposition
7—Cow, 3 years and under 4
3—Exhibitor's Herd
Floridale Merry Lass 121090
Minnesota State Fair
3—Heifer, 1 year and under 18 months
Royalist of Radisson Farm 78028
Minnesota State Fair
6—Bull, 6 months and under 12
Royalist's Flora of Radisson Farm 127937
Minnesota State Fair
7—Heifer, 6 months and under 12
Sunnybrook Royalist 62614
National Dairy Exposition
3—Bull, 2 years and under 3
3—Exhibitor's Herd
Minnesota State Fair
1—Bull, 2 years and under 3

RANDLES, J. W., STEVENSVILLE, MONT

Archie Bull
Montana State Fair
2—Bull, under 6 months
Trisletta's Goldie of Bonnie View 123652
Montana State Fair
3—Heifer, 1 year and under 18 months

RAPSON, W. H., CORONA, CALIF.

Itchen's Daisy's Butter Boy of Revada 67895
Southern California Fair
2—Bull, 3 years or over
Laura of Claremont 125265
Southern California Fair
3—Heifer, 1 year and under 18 months
Lone Tree Actor 64340
Southern California Fair
4—Bull, 2 years and under 3

REESE, W. W., SALT LAKE CITY, UTAH

Bessie of Walnut Grove 63758
Utah State Fair
3—Cow, 5 years or over
Cavalier of Washakie
Utah State Fair
2—Bull, 6 months and under 12
Georgia of Washakie 78345
Utah State Fair
3—Bull, 6 months and under 12
Marjorie of Washakie 128475
Utah State Fair
3—Heifer, 18 months and under 2 years
Mary Pickford of Mara Alva 89985
Utah State Fair
2—Cow, 5 years or over
Minnie of Washakie 132491
Utah State Fair
2—Heifer, 1 year and under 18 months
Nellie of Vimiera 80111 (Imp.)
Utah State Fair
2—Cow, 2 years and under 5

REITH, W. O., ASTORIA, OREGON

Ada May Chene of Willow-wood 131025
Washington State Fair
1—Heifer, under 6 months
4—Graded Herd
3—Breeder's Calf Herd
4—Get of Sire
4—Produce of Dam
Oregon State Fair
4—Heifer, under 6 months
Southwest Washington Fair
1—Heifer, under 6 months
Billy's Alma Chene of Willow-wood 121913
Oregon State Fair
4—Heifer, 18 months and under 2 years
Washington State Fair
4—Graded Herd
Southwest Washington Fair
4—Heifer, 18 months and under 2 years
Billy's France Lucy of Chicona 89102
Oregon State Fair
2—Cow, 3 years and under 4
2—Advanced Register Cow
Southwest Washington Fair
3—Cow, 3 years and under 4
Butter Girl of Willow-wood 120411
Washington State Fair
4—Get of Sire
Southwest Washington Fair
4—Heifer, 1 year and under 18 months
Elaine of Chicona 56305
Oregon State Fair
5—Cow, 4 years or over
Southwest Washington Fair
5—Cow, 4 years or over
Glenwood Sequel Lad of Willow-wood 67856
Washington State Fair
1—Bull, 2 years and under 3
4—Graded Herd
4—Produce of Dam
Oregon State Fair
2—Bull, 2 years and under 3
Southwest Washington Fair
1—Bull, 2 years and under 3
Senior and Grand Champion Bull
Jewel Chene of Willow-wood 128362
Washington State Fair
4—Heifer, 6 months and under 12
3—Breeder's Calf Herd
4—Get of Sire
Oregon State Fair
2—Heifer, 6 months and under 12
Southwest Washington Fair
1—Heifer, 6 months and under 12
Lily's Blossom of Willow-wood 90831
Washington State Fair
4—Cow, 3 years and under 4
Oregon State Fair
5—Cow, 3 years and under 4
Southwest Washington Fair
1—Cow, 3 years and under 4
Rose-Girl of Oregon 133798
Washington State Fair
2—Cow, 2 years and under 3
4—Graded Herd
Oregon State Fair
4—Cow, 2 years and under 3
Southwest Washington Fair
3—Cow, 2 years and under 3
Ruby Girl
Washington State Fair
4—Heifer, under 6 months
Sequel's Lady of Willow-wood 110417
Oregon State Fair
2—Cow, 2 years and under 3
Southwest Washington Fair
4—Cow, 2 years and under 3
Squire's Noble Lad of Willow-wood 76475
Southwest Washington Fair
2—Bull, 1 year and under 2
Willow-wood Buttermaker 78264
Washington State Fair
2—Bull, 6 months and under 12
3—Breeder's Calf Herd
4—Get of Sire
Oregon State Fair
1—Bull, 6 months and under 12
Soutjwest Washington Fair
2—Bull, 6 months and under 12
Willow-wood Chene 79148
Oregon State Fair
2—Bull, under 6 months
Southwest Washington Fair
2—Bull, under 6 months

RICE, C. T., OAKTON, VA.

Fay of Pickering 103418
Virginia State Fair
4—Cow, 3 years or over

RICKER, FRED W., ALFRED, MAINE

Daisy of Walnut Hill 133632
York County Guernsey Show (Maine)

3—Heifer, 6 months and under 12
Martha of Walnut Hill 133633
York County Guernsey Show (Maine)
2—Heifer, 6 months and under 12

RIDER, J. L., CATAWISSA, PA.

Easter Belle of Pleasantview 123566
Bloomburg Fair (Pa.)
3—Heifer, 1 year and under 18 months
3—Get of Sire
Golden Lassie of Pleasantview 123567
Bloomsburg Fair (Pa.)
2—Heifer, 18 months and under 2 years
3—Get of Sire
Lily of Terra Firma 93380
Bloomsburg Fair (Pa.)
3—Cow, 3 years and under 4
3—Produce of Dam
Louise of Terra Firma 67116
Bloomsburg Fair (Pa.)
3—Cow, 4 years or over
Pearl May of Pleasant View 133583
Bloomburg Fair (Pa.)
1—Heifer, 6 months and under 12
3—Get of Sire
Junior Champion Heifer
Phyllomena of Morningside 42690
Bloomburg Fair (Pa.)
4—Cow, 4 years or over
2—Advanced Register Cow

RIDGEWAY, BEN. H., SEQUIM, WASH.

Ben's Sequim Daisy
Washington State Fair
2—Heifer, under 6 months
3—Produce of Dam
Jasmine of Rose City 96683
Oregon State Fair
4—Cow, 3 years and under 4
1—Advanced Register Cow
Pacific International Livestock Exposition
3—Cow, 3 years and under 4
5—Advanced Register Cow with 2 of her progeny, all to be owned by exhibitor
Jasmine of Sequim Princess
Pacific International Livestock Exposition
9—Heifer, under 6 months
5—Produce of Dam, 2 animals of either sex
Khedive Kitchener of Sequim Prairie 75564
Washington State Fair
2—Bull, 1 year and under 2
3—Produce of Dam
Oregon State Fair
1—Bull, 1 year and under 2
Junior Champion Bull
Pacific International Livestock Exposition
1—Bull, 1 year and under 18 months
Junior Champion Bull
5—Produce of Dam, 2 animals of either sex

ROBERTS, JOHN E., ALFRED, MAINE

Dot of Elm Crest
York County Guernsey Show (Maine)
2—Heifer, 1 year and under 2
1—Graded Herd
1—Breeder's Young Herd
Gypsy Girl of Elm Crest 114449
York County Guernsey Show (Maine)
1—Heifer, 2 years and under 3
Senior Champion Female
1—Graded Herd
1—Breeder's Young Herd
Rosalind of Elm Crest 66229
York County Guernsey Show (Maine)
3—Cow, 4 years or over
Snowball of Elm Crest 76624
York County Guernsey Show (Maine)
1—Cow, 4 years or over
1—Graded Herd
Wawa's Jimmy of Elm Crest 77061
York County Guernsey Show (Maine)
1—Bull, 1 year and under 2
Junior and Grand Champion Bull
1—Graded Herd
1—Breeder's Young Herd

ROBERTS, RICHARD, NEW ULM, MINN.

Creamland Betty 117341
Minnesota State Fair
3—Heifer, 18 months and under 2 years, dry

ROPER BROTHERS, CHARLOTTESTOWN, PRINCE EDWARD ISLAND

Bernice of Willow
Canadian Royal Agricultural Winter Fair
1—Heifer, under 6 months
Dorothy of Riverside 2d 1312
Canadian Royal Agricultural Winter Fair
2—Cow, 3 years and under 4, in milk
Eastview Prince 2523
Canadian Royal Agricultural Winter Fair
3—Bull, 2 years and under 3
Hazel of Willow 2549
Canadian Royal Agricultural Winter Fair
3—Heifer, 18 months and under 2 years
Langwater Motions Prince Edward 77307
Canadian Royal Agricultural Winter Fair
3—Bull, 6 months and under 12
Prince's Daisy of Hillside 2d 1826
Canadian Royal Agricultural Winter Fair
4—Cow, 4 years or over, in milk
Rose King of Hillside 1910
Canadian Royal Agricultural Winter Fair
2—Bull, 3 years or over

ROSELAWN FARMS, ROCHES POINT, ONTARIO

Brilliant Holliston of Rockingham 2883
Canadian Royal Agricultural Winter Fair
3—Bull, 18 months and under 2 years
Esperance of Loring Farm Mapleton 2852
Canadian Royal Agricultural Winter Fair
1—Heifer, 2 years and under 3, not in milk
Pandora of Fernbrook 2556
Canadian Royal Agricultural Winter Fair
4—Heifer, 2 years and under 3, in milk
Rose II. of Bella Cottage 2555 (Imp.)
Canadian Royal Agricultural Winter Fair
2—Cow, 3 years or over, not in milk
2—Cow, with official record begun under 5 years

ROSSOW, ARTHUR, EAU CLAIRE, WIS.

Arabella of Shady Lane 134544
National Dairy Exposition
1—Guernsey Heifer Calves

RUCKLE, STANLEY, BLOOMSBURG, PA.

Mable of Guernseydale Farm 110535
Bloomsburg Fair
2—Cow, 2 years and under 3

RUEPING, F. J., CORIUM FARM, FOND DU LAC, WIS.

Corium Beulah 117047
Central States Exposition, (Ill.)
1—Heifer, 18 months and under 2 years
Wisconsin State Fair
2—Heifer, 18 months and under 2 years
National Dairy Exposition
5—Heifer, 18 months and under 2 years
5 Get of Sire
Waterloo Dairy Cattle Congress
4—Heifer, 18 months and under 2 years
3—Exhibitor's Herd
4—Breeder's Young Herd
2—Get of Sire
Illinois State Fair
1—Heifer, 18 months and under 2 years
Pacific International Livestock Exposition
4—Heifer 18 months and under 2 years
2—Breeder's Young Herd
Western Royal Live Stock Exposition
1—Heifer, 18 months and under 2 years
Corium Brownie's Count 73776
Central States Exposition (Ill.)
1—Bull, 1 year and under 18 months
National Dairy Exposition
2—Bull, 1 year and under 18 months
4—Breeder's Young Herd
Waterloo Dairy Cattle Congress
1—Bull, 1 year and under 18 months
4—Breeder's Young Herd
Illinois State Fair
1—Bull, 1 year and under 2
Junior Champion Bull
Pacific International Livestock exposition
4—Bull, 1 year and under 18 months
1—Get of Sire, 4 animals of either sex
Wisconsin State Fair
5—Bull, 1 year and under 18 months
Western Royal Live Stock Exposition
2—Bull, 1 year and under 18 months
Corium Caroline 120663
Central States Exposition, (Ill.)
2—Heifer, 1 year and under 18 months
Wisconsin State Fair
4—Heifer, 1 year and under 18 months
National Dairy Exposition
4—Heifer, 1 year and under 18 months, not in milk
5—Get of Sire
Waterloo Dairy Cattle Congress
3—Heifer, not in milk, over 1 year and under 18 months
2—Breeder's Young Herd
2—Get of Sire
Illinois State Fair
4—Heifer, 1 year and under 18 months
Pacific International Livestock Exposition
1—Heifer, 1 year and under 18 months
Junior Champion Female
1—Get of Sire, 4 animals of either sex
3—Exhibitor's Herd
1—Breeder's Young Herd
Western Royal Live Stock Exposition
4—Heifer, 1 year and under 18 months
Corium Ladock Jenny's Chloe 120661
Central States Exposition (Ill.)
3—Heifer, 1 year and under 18 months
National Dairy Exposition
2—Heifer, 1 year and under 18 months, not in milk
5—Get of Sire
9—Produce of Dam
1—Exhibitor's Herd
4—Breeder's Young Herd
Waterloo Dairy Cattle Congress
4—Heifer, not in milk, over 1 year and under 18 months
2—Breeder's Young Herd
2—Get of Sire
5—Produce of Dam
Illinois State Fair
3—Heifer, 1 year and under 18 months
Pacific International Livestock Exposition
10—Heifer, 1 year and under 18 months
1—Get of Sire, 4 animals of either sex
2—Produce of Dam, 2 animals of either sex
1—Breeder's Young Herd
Wisconsin State Fair
6—Heifer, 1 year and under 18 months
Western Royal Live Stock Exposition
3—Heifer, 1 year and under 18 months
Corium Ladock Jenny's Prince 81177
Central States Exposition (Ill.)
1—Bull, under 6 months
Wisconsin State Fair
5—Bull, under 6 months
7—Get of Sire
9—Produce of Dam
Waterloo Dairy Cattle Congress
5—Bull, under 1 year, bred by exhibitor
2—Breeder's Young Herd
6—Get of Sire
5—Produce of Dam
Pacific International Livestock Exposition
1—Bull, under 6 months
3—Get of Sire, 4 animals of either sex
2—Produce of Dam, 2 animals of either sex
2—Breeder's Young Herd
1—Breeder's Calf Herd
Western Royal Live Stock Exposition
1—Bull, under 6 months
Corium May Queen's Donna 132219
Waterloo Dairy Cattle Congress
6—Heifer, under 1 year, bred by exhibitor
2—Breeder's Young Herd
6—Get of Sire
Pacific International Livestock Exposition
1—Heifer, under 6 months
3—Get of Sire, 4 animals of either sex
1—Exhibitor's Herd
2—Breeder's Young Herd
1—Breeder's Calf Herd
Western Royal Live Stock Exposition
1—Heifer, under 6 months
Corium Nancy's Cassie 130960
Central States Exposition, (Ill.)
1—Heifer, 6 months and under 12
Junior Champion Female
Wisconsin State Fair
2—Heifer, 6 months and under 12
National Dairy Exposition
2—Heifer, 6 months and under 12
5—Get of Sire
1—Exhibitor's Herd
4—Breeder's Young Herd
Waterloo Dairy Cattle Congress
1—Heifer, under 1 year, bred by exhibitor
1—Exhibitor's Herd
4—Breeder's Young Herd
2—Get of Sire
Illinois State Fair
2—Heifer, 6 months and under 12
Pacific International Livestock Exposition
1—Heifer, 6 months and under 12
1—Get of Sire, 4 animals of either sex
3—Exhibitor's Herd
1—Breeder's Young Herd
1—Breeder's Calf Herd
Western Royal Live Stock Exposition
1—Heifer, 6 months and under 12
Grand Champion
Corium Nellie Rosa's Delos 81164
Central States Exposition, (Ill.)
1—Bull, 6 months and under 12
Junior Champion Bull
Wisconsin State Fair
4—Bull, 6 months and under 12
National Dairy Exposition
5—Bull, 6 months and under 12
Waterloo Dairy Cattle Congress
6—Bull, under 1 year
Illinois State Fair
1—Bull, 6 months and under 12
Pacific International Livestock Exposition
1—Bull, 6 months and under 12
1—Breeder's Young Herd
Western Royal Live Stock Exposition
2—Bull, 6 months and under 12
Corium Nellie Valongis Dawn 133346
Central States Exposition, (Ill.)
1—Heifer, Under 6 months
Wisconsin State Fair
1—Heifer, under 6 months
National Dairy Exposition
7—Get of Sire
Waterloo Dairy Cattle Congress
4—Heifer, under 1 year, bred by Exhibitor
3—Exhibitor's Herd
4—Breeder's Young Herd
6—Get of Sire
2—Breeder's Young Herd
Western Royal Live Stock Exposition
2—Heifer, under 6 months
Corium Pearl's Dot 13220
Central States Exposition, (Ill.)
2—Heifer, under 6 months
Corium Pretty Maid's Cora 130962
Central States Exposition, (Ill.)
2—Heifer 6 months and under 12
National Dairy Exposition
4—Breeder's Young Herd
Waterloo Dairy Cattle Congress
2—Breeder's Young Herd
Illinois State Fair
3—Heifer, 6 months and under 12
Pacific International Livestock Exposition
3—Heifer, 6 months and under 12
3—Get of Sire, 4 animals of either sex
1—Breeder's Young Herd
1—Breeder's Calf Herd

Corium Rose Des Houards 125038
Central States Exposition. (Ill.)
1—Heifer, 1 year and under 18 months
Wisconsin State Fair
1—Heifer, 1 year and under 18 months
National Dairy Exposition
3—Heifer, 1 year and under 18 months, not in milk
7—Get of Sire
4—Breeder's Young Herd
Waterloo Dairy Cattle Congress
2—Heifer, not in milk, over 1 year and under 18 months
1—Exhibitor's Herd
4—Breeder's Young Herd
6—Get of Sire
Illinois State Fair
2—Heifer, 1 year and under 18 months
Pacific International Livestock Exposition
3—Heifer, 1 year and under 18 months
3—Get of Sire, 4 animals of either sex
1—Exhibitor's Herd
2—Breeder's Young Herd
Western Royal Live Stock Exposition
1—Heifer, 1 year and under 18 months
Gay Girl's Golden Secret of Overland 60195
Central States Exposition, (Ill.)
1—Bull, 2 years and under 3
Senior and Grand Champion Bull
Wisconsin State Fair
1—Bull, 2 years and under 3
National Dairy Exposition
1—Bull, 2 years and under 3
1—Exhibitor's Herd
Waterloo Dairy Cattle Congress
1—Bull, 2 years and under 3
Senior and Grand Champion Bull
1—Exhibitor's Herd
Illinois State Fair
1—Bull, 2 years and under 3
Senior and Grand Champion Bull
Pacific International Livestock Exposition
1—Bull, 2 years and under 3
3—Exhibitor's Herd
Western Royal Live Stock Exposition
1—Bull, 2 years and under 3
Grand Champion Bull
Jeanette of Louis Corners 107397
Central States Exposition (Ill.)
1—Heifer, 2 years and under 3
Wisconsin State Fair
4—Heifer, 2 years and under 3
Waterloo Dairy Cattle Congress
7—Heifer, 2 years and under 3
3—Exhibitor's Herd
7—Produce of Dam
Illinois State Fair
3—Heifer, 2 years and under 3
Pacific International Livestock Exposition
2—Heifer, 2 years and Under 3
7—Produce of Dam, 2 animals of either sex
1—Exhibitor's Herd
1—Dairy Herd
Western Royal Live Stock Exposition
2—Heifer, 2 years and under 3
Ladock Jenny 67900 (Imp.)
Central States Exposition, (Ill.)
1—Cow, 4 years or over
1—Exhibitor's Herd
Senior and Grand Champion Female
Wisconsin State Fair
2—Exhibitor's Herd
2—Cow, 5 years or over
National Dairy Exposition
5—Cow having official record begun under 5 years
2—Advanced Register Cow, with 2 of her progeny
4—Dairy Herd
Waterloo Dairy Cattle Congress
4—Cow, 5 years or over
3—Cow, with official yearly record begun under 5 years
3—Advanced Register cow and 2 of her progeny
Illinois State Fair
2—Cow, 5 years or over
1—Exhibitor's Herd
Pacific International Livestock Exposition
3—Cow, 5 years or over
3—Cow, having official yearly record begun under 5 years of age
1—Exhibitor's Herd
Western Royal Live Stock Exposition
4—Cow, 5 years or over
Mable's May Queen 114885
Central States Exposition (Ill.)
2—Heifer, 2 years and under 3
Wisconsin State Fair
3—Heifer, 2 years and under 3
National Dairy Exposition
9—Heifer, 2 years and under 3
1—Exhibitor's Herd
4—Dairy Herd
Waterloo Dairy Cattle Congress
6—Heifer, 2 years and under 3
1—Exhibitor's Herd
Illinois State Fair
1—Heifer, 2 years and under 3
Western Royal Live Stock Exposition
4—Heifer, 2 years and under 3
Pacific International Livestock Exposition
3—Heifer, 2 years and under 3
Meta of Louis Corners 85498
Central States Exposition, (Ill.)
3—Cow, 4 years or over
Wisconsin State Fair
3—Cow, 4 years and under 5
National Dairy Exposition
9—Cow, 4 years and under 5
4—Dairy Herd
Waterloo Dairy Cattle Congress
3—Cow, 4 years and under 5
7—Produce of dam
Illinois State Fair
1—Cow, 4 years and under 5
Pacific International Livestock Exposition
2—Cows, 4 years and under 5
7—Produce of dam, 2 animals of either sex
1—Dairy Herd
Superb of Edgemoor 49590
Central States Exposition, (Ill.)
1—Bull, 3 years or over
Wisconsin State Fair
4—Bull, 3 years or over
National Dairy Exposition
2—Bull, 4 years or over
Waterloo Dairy Cattle Congress
1—Bull, 4 years or over
3—Exhibitor's Herd
Illinois State Fair
2—Bull, 3 years or over
Pacific International Livestock Exposition
1—Bull, 4 years or over
Senior and Grand Champion Bull
1—Exhibitor's Herd
Western Royal Live Stock Exposition
1—Bull, 4 years or over
Topsy of City View 77019
National Dairy Exposition
3—Cow, 5 years or over
1—Exhibitor's Herd
4—Dairy Herd
Waterloo Dairy Cattle Congress
2—Cow, 5 years or over
1—Exhibitor's Herd
Pacific International Livestock Exposition
2—Cow, 5 years or over
3—Exhibitor's Herd
1—Dairy Herd
Western Royal Live Stock Exposition
3—Cow, 5 years or over
Unity of Passee Villa 78853 (Imp.)
Central States Exposition, (Ill.)
2—Cow, 4 years or over
Wisconsin State Fair
3—Cow, 5 years or over
Vera's Pride of Hammond 90736
Central States Exposition, (Ill.)
1—Cow, 3 years and under 4
Wisconsin State Fair
2—Cow, 3 years and under 4
National Dairy Exposition
6—Cow, 3 years and under 4
4—Dairy Herd
Waterloo Dairy Cattle Congress
3—Cow, 3 years and under 4
3—Exhibitor's Herd
Illinois State Fair
2—Cow, 3 years and under 4
Pacific International Live Stock Exposition
1—Cow, 3 years and under 4
1—Exhibitor's Herd
1—Dairy Herd

RUMMEL, C. E., POLAND, OHIO

Pearl of Waveland 114339
Ohio State Fair
1—Heifer, 18 months and under 2 years
Polly of Hedgelawn 86643
Ohio State Fair
2—Cow, 4 years or over

RUNDELL, LLOYD, ROBERTS, WIS.

Clara's Lily of St. Croix 76288
National Dairy Exposition
6—Cow, 5 years or over
3—Cow having official record begun under 5 years
St. Croix Audrey 124736
National Dairy Exposition
5—Heifer, 1 year and under 18 months, not in milk

RYAN, M. A., BATAVIA, N. Y.

Noble Queen El Moore's Prince 61315
New York State Fair
3—Bull, 3 years of over

SALISBURY, B. F., FAIRFAX, VA.

Willowmere Cheribon 127747
Virginia State Fair
3—Heifer, 1 year and under 18 months
Willowmere Sunflower 118531
Virginia State Fair
4—Heifer, 18 months and under 2 years

SAN JUAN BULL CLUB, SAN JUAN ISLAND, WASH.

Chicona Dixon 67817
San Juan County Fair (Wash.)
1—Bull, 2 years and under 3

SANDERS, FRANK REED, PHOENIX, ARIZ.

Beauty's Belle of Buckeye 114009
National Western Stock Show
2—Heifer, 2 years and under 3
Arizona State Fair
1—Heifer, 2 years and under 3
Beauty's Silver Bell 121564
National Western Stock Show
2—Heifer, 1 year and under 18 months
Arizona State Fair
1—Heifer, 1 year and under 18 months
Junior Champion Female
Glen Ellen's Lady Like
National Western Stock Show
1—Heifer, under 6 months
Lily of Liberty 121563
National Western Stock Show
1—Heifer, 18 months and under 2 years
Lunette of Olivedale 74150
National Western Stock Show
1—Cow, 4 years or over
Arizona State Fair
2—Cow, 4 years or over
Madeline Imperial Sultan
National Western Stock Show
2—Bull, under 6 months
Madeline of Liberty 93007
National Western Stock Show
1—Cow, 3 years and under 4
Senior and Reserve Champion Female
Arizona State Fair
1—Cow, 3 years and under 4
May Boy of Beaver Ridge 68535
National Western Stock Show
1—Bull, 2 years and under 3
Senior and Grand Champion Bull
Arizona State Fair
1—Bull, 2 years and under 3
Senior and Grand Champion Bull
Princess Lilybell 128801
National Western Stock Show
1—Heifer, 6 months and under 12
Arizona State Fair
1—Heifer, 6 months and under 12

SCHANTZ, EDWARD, SPARTA, WIS.

Dan of Maple Lawn 79604
National Dairy Exposition
1—Guernsey Bull Calves

SCHANTZ, MRS. M. T., SPARTA, WIS.

Governor's Topsy of Maple Lawn 136019
National Dairy Exposition
11—Guernsey Heifer Calves

SCOTT, D. M., BRUSSELS, ONTARIO

Holbeck's Vanity Prince of Northland 2507
Canadian Royal Agricultural Winter Fair
4—Bull, 2 years and under 3

SCOVILLE, ROBERT & HERBERT, TACONIC, CONN.

Grassland Anita 118954
Eastern States Exposition
1—Cow, 3 years and under 4
3—Get of Sire
Grassland Flavardem 7137.
Eastern States Exposition
4—Bull, 1 year and under 2
3—Breeder's Young Herd
Grassland Major 79175
Eastern States Exposition
3—Bull, under 1 year
Grassland Polly 121397
Eastern States Exposition
1—Heifer, 18 months and under 2 years
3—Breeder's Young Herd
3—Get of Sire
Grassland Sultana 129943
Eastern States Exposition
4—Heifer, under 1 year
3—Get of Sire
Grassland Zarilda 129939
Eastern States Exposition
3—Heifer, 1 year and under 18 months
3—Breeder's Young Herd
3—Get of Sire
Valentine's Honorable Sequel 51895 (Imp.)
Eastern States Exposition
1—Bull, 3 years or over
Senior and Grand Champion Bull

SEELY & SON, WILLIAM J., NESCOPECK, PA.

Cherry's Champion of Green Grove 80462
Bloomsburg Fair
3—Bull, 6 months and under 12

SHAFER, SHANNON B., DEER ISLAND, OREGON

Art's Beulah of Clover Hill 116086
Pacific International Livestock Exposition
8—Heifer, 18 months and under 2 years
6—Exhibitor's Herd
Chicona Bill Rose 32913
Pacific International Livestock Exposition
7—Bull, 4 years or over
6—Exhibitor's Herd
Columbia Boy of Clover Hill 83860
Pacific International Livestock Exposition
5—Bull, under 6 months
2—Get of Sire, 4 animals of either sex
2—Breeder's Calf Herd
3—Breeder's Young Herd
Columbia Dean of Clover Hill 138010
Pacific International Livestock Exposition
2—Get of Sire, 4 animals of either sex
May Queen of Clover Hill 122202
Pacific International Livestock Exposition
6—Exhibitor's Herd
3—Breeder's Young Herd
May Rose Babe of Clover Hill 124142
Pacific International Live Stock Exposition

7—Heifer, 1 year and under 18 months
6—Exhibitor's Herd
3—Breeder's Young Herd
Merry Maid's Beauty of Clover Hill 70078
Pacific International Livestock Exposition
9—Cow, 5 years or over
6—Exhibitor's Herd

SHARON, ROBERT, VALLEY JUNCTION, IOWA

Garnet's Juliette 126033
Calf Club at Waterloo
4—Heifer, 1 year or over
2—Group of five calves from one club
Iowa State Fair
4—Heifer, 1 year and under 18 months

SHEPARD, R. B., ST. PAUL, MINN.

Green Acres Gerar William 78503
Minnesota State Fair
7—Bull, 6 months and under 12
Mabel Pride of Green Acres 105322
Minnesota State Fair
5—Heifer, 2 years and under 3

SHERMAN, CHARLES C., BOISE, IDAHO

Inter-State of Mountain View 35845
Idaho State Fair
3—Bull, 3 years or over

SHERMAN, DR. F. J., BALLSTON SPA, NEW YORK

Preakness Warrior's Daisy 112569
Saratoga County Fair, (N. Y.)
1—Heifer, 18 months and under 2 years
Thornliebank Golden Glow 94578
Saratoga County Fair, (N. Y.)
1—Cow, 3 years and under 4

SHERWOOD, C. A. HILLIARDS, OHIO

Ada Queen of Dean Valley 71095
Ohio State Fair
3—Cow, 4 years or over
4—Graded Herd
Fay's Harriet of Grassmere 126373
Ohio State Fair
6—Produce of Dam
King of Sequels
Ohio State Fair
5—Bull, under 6 months
6—Produce of Dam
Laddie's Buster of Middlerun Farm 71011
Ohio State Fair
4—Bull, 18 months and under 2 years
4—Grade Herd
Patricia's Helen of Grassmere 126392
Ohio State Fair
4—Graded Herd
Queen of Grass Mere Guernsey Farm 101762
Ohio State Fair
7—Heifer, 2 years and under 3
4—Graded Herd
Queen's Surprise of Grass Mere 138918
Ohio State Fair
4—Heifer, under 6 months
4—Graded Herd
St. Patricia of Grass Mere Guernsey Farm 97090
Ohio State Fair
4—Cow, 3 years and under 4
Spotswood Sequel 3d 34017
Ohio State Fair
7—Bull, 3 years or over
4—Graded Herd

SKAAR, M. S. & C. A., HAYWARD, MINN.

Topsy Ultra Lily 101170
National Dairy Exposition
11—Heifer, 2 years and under 3

SMITH, A. MACRAE, BELLINGHAM, WASH.

Brookdale's Pink 41546
Pacific International Livestock Exposition
5—Cow, 5 years or over
1—Cow, having yearly record begun at 5 years or over
2—Advanced Register Cow with 2 of her progeny, all to be owned by exhibitor
Fircrest Betty May 133258
Pacific International Livestock Exposition
3—Breeder's Calf Herd
Fircrest French Boy 81104
Washington State Fair
3—Get of Sire
Southwest Washington Fair
1—Bull, under 6 months
Pacific International Livestock Exposition
2—Bull, under 6 months
8—Get of Sire, 4 animals of either sex
1—Produce of Dam, 2 animals of either sex
Fircrest Golden Girl 133260
Pacific International Livestock Exposition
3—Breeder's Calf Herd
Washington State Fair
1—Junior Herd
2—Breeder's Calf Herd
3—Get of Sire
Fircrest La France Rival 77252
Washington State Fair
1—Bull, 6 months and under 12
1—Junior Herd
2—Breeder's Young Herd
2—Produce of Dam
Pacific International Livestock Exposition
2—Bull, 6 months and under 12
4—Produce of Dam, 2 animals of Either Sex
3—Breeder's Calf Herd
4—Breeder's Young Herd
Southwest Washington Fair
1—Bull, 6 months and under 12
Junior Champion Bull
Fircrest La France's Pride 116430
Washington State Fair
1—Heifer, 18 months and under 2 years
Junior Champion Female
3—Graded Herd
1—Junior Herd
2—Produce of Dam
Southwest Washington Fair
2—Heifer, 18 months and under 2 years
Pacific International Livestock Exposition
3—Heifer, 18 months and under 2 years
4—Produce of Dam, 2 animals of either sex
2—Exhibitor's Herd
Lady Oregonian Trophy
4—Breeder's Young Herd
Fircrest Leader
Washington State Fair
3—Get of Sire
Southwest Washington Fair
3—Bull, 6 months and under 12
Pacific International Livestock Exposition
5—Bull, 6 months and under 12
8—Get of Sire, 4 animals of either s
Fircrest Little Jewel 133261
Southwest Washington Fair
5—Heifer, under 6 months
Pacific International Livestock Exposition
8—Get of Sire, 4 animals of either sex
3—Breeder's Calf Herd
Fircrest May Blossom 116429
Washington State Fair
4—Heifer, 18 months and under 2 years
1—Junior Herd
Southwest Washington Fair
3—Heifer, 18 months and under 2 years
Pacific International Livestock Exposition
7—Heifer, 18 months and under 2 years
4—Breeder's Young Herd
Fircrest Merry Dame 133262
Washington State Fair
3—Graded Herd
1—Junior Herd
2—Breeder's Young Herd
3—Get of Sire
Southwest Washington Fair
4—Heifer, under 6 months
Pacific International Livestock Exposition
8—Get of Sire, 4 animals of either sex
2—Exhibitor's Herd
3—Breeder's Calf Herd
Lady Oregonian Trophy
4—Breeder's Young Herd
Fircrest Pretty Maid 108600
Washington State Fair
1—Cow, 2 years and under 3
3—Graded Herd
1—Produce of Dam
Southwest Washington Fair
1—Cow, 2 years and under 3
Pacific International Livestock Exposition
8—Heifer, 2 years and under 3
2—Exhibitor's Herd
Lady Oregonian Trophy
Glendale May King
Washington State Fair
3—Graded Herd
Southwest Washington Fair
3—Bull, 3 years or over
Kulshan Hayes May King 45758
Pacific International Livestock Exposition
3—Bull, 4 years or over
2—Exhibitor's Herd
La France of Bralee 90617
Washington State Fair
2—Cow, 4 years or over
1—Produce of Dam
Southwest Washington Fair
2—Cow, 4 years or over
Pacific International Livestock Exposition
1—Cow, 5 years or over
2—Cow, having official yearly record begun under 5 years of age
1—Advanced Register Cow with 2 of her progeny, all to be owned by exhibitor
1—Produce of dam, 2 animals of either sex
2—Exhibitor's Herd
Lady Oregonian Trophy
La France of Groton
Washington State Fair
3—Graded Herd

SMITH, EMMETT, HUTCHINSON, KANSAS

Brehaut's Moss Raider 67358
Kansas State Fair
1—Bull, 2 years and under 3
Senior Champion Bull
Pinky 96956
Kansas State Fair
2—Aged Cow
Smith's Jewel 118199
Kansas State Fair
2—Heifer, 2 years and under 3

SMITH, F. L., BALLSTON SPA., NEW YORK

Alfaretta of Galway 107094
Saratoga County Fair, (N. Y.)
2—Heifer, 2 years and under 3
Jerry of Harmony 65724
Saratoga County Fair, (N. Y.)
4—Bull, 2 years and under 3
Luella's Pride of Galway 126322
Saratoga County Fair, (N. Y.)
3—Heifer, 1 year and under 18 months
Minnie of Harmony 91436
Saratoga County Fair, (N. Y.)
2—Heifer, under 6 months

SMITH, GEORGE S., MONMOUTH, MAINE

Bengon's Princess 107074
Central Maine Fair
3—Heifer, 2 years and under 3
Bessie Marshall of the Maples 118509
Central Maine Fair
3—Heifer, 18 months and under 2 years
Bessie's King David 65857
Central Maine Fair
2—Bull, 2 years and under 3
Count's Miss Dot's Flossie 2d 82411
Central Maine Fair
4—Cow, 3 years or over
Frisbie's Cavalier 81934
Central Maine Fair
1—Bull, 6 months and under 12
Golden Secret of the Maples 61340
Central Maine Fair
1—Bull, 3 years or over
Lass's Hero 38283
Central Maine Fair
1—Bull, under 6 months
Lass's King 72615
Central Maine Fair
2—Bull, 18 months and under 2 years
Lass's King David 81935
Central Maine Fair
Junior and Grand Champion Bull
Mt. Vernon Lass 54879
Central Maine Fair
2—Cow, 3 years or over, with own calf at side

SMITH, HAROLD WALLACE, BOONTON, N. J

Stonehouse Lucky Strike 81805
Trenton Inter-State Fair
1—Bull, under 6 months
Morris County Fair (N. J.)
1—Bull, under 6 months

SMITH & SON, MARVIN D., WATERFORD, N. Y.

Blizzard of Fernbrook 57035
Saratoga County Fair (N. Y.)
1—Bull, 3 years or over

SMITH, N. E. & DIEHL, C., RICHFORD, N. Y.

Langwater Soldier's Moorland Boy 71853
Maryland State Fair
3—Bull, 2 years and under 3

SOUTHARD, FLOYD, IRA, N. Y.

Auricula's Robert of Clover Hill 79390
New York State Fair
2—Bull, 6 months and under 12

STALLMAN, CLAIRE E., ELK MOUND, WIS.

May Rose of Elk Meadow 132435
National Dairy Exposition
3—Guernsey Heifer Calves

STATE NORMAL SCHOOL, RIVER FALLS, WIS.

Lily of Helendale's Enkelin Yeksaterna 37555
Inter-County Live Stock Show, (Wis.)
Grand Champion Female

STEELE, VICTOR, ALBERT LEA, MINN.

Island Farmer's Beda's May King 56875
National Dairy Exposition
2—Bull, 3 years and under 4
Lassie of Maplewood 103062
National Dairy Exposition
1—Heifer, 2 years and under 3

STEGER, LEO, WAUPETON, IOWA

Irna's Pride 2d 125650
Waterloo Dairy Cattle Congress
5—Heifer, not in milk, over 1 year and under 18 months
Calf Club at Waterloo
2—Heifer, 1 year or over
3—Group of five calves from one club

STEINER, EMMET, ORRVILLE, OHIO

Bonnie May of Orchard Springs
Ohio State Fair
6—Heifer, 1 year and under 18 months
May King's Glenwood Rose 101862
Ohio State Fair
8—Cow, 3 years and under 4
Steinhurst Rex 66727
Ohio State Fair
4—Bull, 2 years and under 3

STEINER, IVAN, WOOSTER, OHIO

Steinhurst Cora 81892
Ohio State Fair
8—Cow, 4 years or over
Steinhurst Countess 134127
Ohio State Fair
8—Heifer, under 6 months

STEVENS, MRS. F. K., GLADSTONE, N. J.

Brookmead's Primrose 59031
Somerset County Fair (N. J.)

4—Cow, 4 years or over
Marcia of Upton Pyne 46316
Somerset County Fair (N. J.)
1—Aged Herd
Trenton Inter-State Fair
3—Aged Herd
Stonehouse Daffodil 126554
Somerset County Fair (N. J.)
1—Breeder's Yound Herd
Trenton Inter-State Fair
3—Breeder's Young Herd
4—Produce of Dam
Stonehouse Desire 112263
Trenton Inter-State Fair
4—Heifer, 18 months and under 2 years
3—Breeder's Young Herd
Somerset County Fair (N. J.)
2—Heifer, 18 months and under 2 years, dry
1—Breeder's Young Herd
3—Get of Sire
4—Produce of Dam
Stonehouse Fashion 74115
Trenton Inter-State Fair
3—Bull, 1 year and under 2
3—Breeder's Young Herd
Somerset County Fair (N. J.)
2—Bull, 1 year and under 2
1—Breeder's Young Herd
Stonehouse Glory 126553
Somerset County Fair (N. J.)
1—Breeder's Young Herd
3—Get of Sire
Trenton Inter-State Fair
3—Breeder's Young Herd
Stonehouse Lustre 66369
Somerset County Fair (N. J.)
1—Aged Herd
2—Produce of Dam
Trenton Inter-State Fair
3—Aged Herd
Stonehouse Matchless 95327
Trenton Inter-State Fair
3—Cow, 3 years and under 4
3—Aged Herd
Somerset County Fair (N. J.)
1—Cow, 3 years and under 4
1—Aged Herd
3—Produce of Dam
Stonehouse May Rose Jewel 50682
Trenton Inter-State Fair
3—Bull, 3 years or over
3—Aged Herd
4—Produce of Dam
Somerset County Fair (N. J.)
2—Bull, 3 years or over
1—Aged Herd
4—Produce of Dam
Stonehouse Pandora 73498
Somerset County Fair (N. J.)
1—Aged Herd
2—Produce of Dam
Trenton Inter-State Fair
3—Aged Herd
Stonehouse Patriot 66883
Trenton Inter-State Fair
1—Bull, 2 years and under 3
Somerset County Fair (N. J.)
1—Bull, 2 years and under 3
3—Get of Sire
Stonehouse Peter Pan 81806
Trenton Inter-State Fair
2—Bull, Under 6 months
Somerset County Fair (N. J.)
4—Bull, under 6 months
Stonehouse Resolute 108752
Somerset County Fair (N. J.)
2—Cow, 2 years and under 3
1—Breeder's Young Herd
3—Produce of Dam
Trenton Inter-State Fair
3—Breeder's Young Herd

STICKEL, HELEN, BOONTON, N. J.

Florham Ulna 128591
Trenton Inter-State Fair
3—Heifer, 6 months and under 12
Morris County Fair (N. J.)
1—Heifer, 6 months and under 12

STONE, WALTER R., DE WITT, N. Y.

Beth of Cole Manor 105164
New York State Fair
3—Cow, 3 years and under 4
Sunny Hill Sentry 71604
New York State Fair
5—Bull, 1 year and under 2

STOUT, H. L. & F. D., MIKANA, WIS.

Cherub's Pearl Royal of Shorewood 58824
Wisconsin State Fair
1—Bull, 3 years or over
1—Exhibitor's Herd
1—Produce of Dam
Senior and Grand Champion Bull
National Dairy Exposition
1—Bull, 3 years or over
1—Get of Sire
1—Produce of Dam
G. G. Hartley Trophy
Illinois State Fair
1—Bull, 3 years or over
1—Graded Herd
Michigan State Fair
1—Bull, 3 years or over
1—Exhibitor's Herd
Senior and Grand Champion Bull
Kentucky State Fair
1—Bull, 3 years and over
1—Aged Herd
Grand Champion Bull
Gerar Pearl's Daughter 77032
National Dairy Exposition
10—Cow, having official record begun at 5 years or over
5—Advanced Register Cow, with 2 of her progeny
3—Dairy Herd
Illinois State Fair
3—Cow, 5 years or over
2—Four cows in milk
2—Produce of Dam
Wisconsin State Fair
2—Produce of Dam
Michigan State Fair
1—Produce of Dam
Kentucky State Fair
2—Produce of Dam
Kenilworth's Milkmaid 127704
Wisconsin State Fair
4—Heifer, 6 months and under 12
1—Aged Herd
4—Breeder's Young Herd
Illinois State Fair
1—Heifer, 6 months and under 12
1—Graded Herd
Junior Champion Female
Michigan State Fair
1—Heifer, 6 months and under 12
1—Exhibitor's Herd
Junior Champion Female
Kentucky State Fair
2—Heifer, under 1 year
1—Aged Herd
Lone Pine Daughter's Pearl 120304
Wisconsin State Fair
5—Heifer, 1 year and under 18 months
1—Aged Herd
4—Breeder's Young Herd
National Dairy Exposition
9—Heifer, 1 year and under 18 months, not in milk
Illinois State Fair
5—Heifer, 1 year and under 18 months
1—Graded Herd
4—Get of Sire
Michigan State Fair
1—Exhibitor's Herd
4—Breeder's Young Herd
Kentucky State Fair
1—Heifer, 1 year and under 18 months
1—Aged Herd
2—Breeder's Young Herd
2—Get of Sire
Lone Pine Demoiselle 132072
Wisconsin State Fair
3—Heifer, under 6 months
4—Breeder's Young Herd
5—Breeder's Calf Herd
Michigan State Fair
5—Heifer, under 6 months
4—Breeder's Calf Herd
4—Breeder's Young Herd
Kentucky State Fair
2—Breeder's Young Herd
2—Get of Sire
Illinois State Fair
2—Breeder's Calf Herd
4—Get of Sire
Lone Pine Lustrous 132074
Wisconsin State Fair
6—Heifer, under 6 months
5—Calf Herd
Michigan State Fair
4—Breeder's Calf Herd
4—Breeder's Young Herd
Kentucky State Fair
2—Breeder's Young Herd
Illinois State Fair
2—Breeder's Calf Herd
Lone Pine Mollie Cowan 91285
Wisconsin State Fair
1—Cow, 3 years and under 4
1—Four Cows in milk
National Dairy Exposition
1—Cow, 3 years and under 4
6—Cow, having official record begun under 5 years
3—Dairy Herd
Illinois State Fair
1—Cow, 3 years and under 4
Michigan State Fair
1—Cow, 3 years and under 4
1—Four Cows in milk
Kentucky State Fair
2—Cow, 3 years and over
1—Advanced Register Cow
Lone Pine Pearl's Royal 77401
Illinois State Fair
2—Bull 6 months and under 12
2—Breeder's Calf Herd
4—Get of Sire
Wisconsin State Fair
5—Bull, 6 months and under 12
4—Breeder's Young Herd
Michigan State Fair
3—Bull, 6 months and under 12
4—Breeder's Young Herd
4—Breeder's Calf Herd
Kentucky State Fair
2—Bull, under 1 year
2—Breeder's Young Herd
2—Get of Sire
Lone Pine Precious 120305
Illinois State Fair
6—Heifer, 1 year and under 18 months
4—Get of Sire
Wisconsin State Fair
4—Breeder's Young Herd
Michigan State Fair
5—Heifer, 1 year and under 18 months
4—Breeder's Young Herd
Kentucky State Fair
2—Breeder's Young Herd
2—Get of Sire
Ma Chere Princess 65246
Wisconsin State Fair
1—Cow, 5 years or over
1—Aged Herd
1—Four Cows in milk
Senior and Grand Champion Female
National Dairy Exposition
2—Cow, 5 years or over
3—Dairy Herd
Illinois State Fair
1—Cow, 5 years or over
2—Four cows in milk
1—Graded Herd
Senior and Grand Champion Female
Michigan State Fair
1—Cow, 5 years or over
1—Exhibitor's Herd
1—Four cows in milk
Senior and Grand Champion Female
Kentucky State Fair
1—Cow, 3 years and over
1—Aged Herd
Grand Champion
Royal's Pearl of Pomeroy 89612
Wisconsin State Fair
2—Cow, 4 years and under 5
2—Produce of Dam
1—Four cows in milk
National Dairy Exposition
7—Cow, 4 years and under 5
3—Dairy Herd
Illinois State Fair
2—Cow, 4 years and under 5
2—Four cows in milk
2—Produce of Dam
Michigan State Fair
1—Cow, 4 years and under 5
1—Produce of Dam
1—Four cows in milk
Kentucky State Fair
2—Produce of Dam
Ultra Lady of Upland's 96383
Wisconsin State Fair
2—Heifer, 2 years and under 3
1—Aged Herd
1—Four cows in milk
National Dairy Exposition
8—Heifer, 2 years and under 3
3—Dairy Herd
Illinois State Fair
2—Heifer, 2 years and under 3
2—Four cows in milk
1—Graded Herd
Michigan State Fair
1—Heifer, 2 years and under 3
1—Exhibitor's Herd
1—Four cows in milk
Kentucky State Fair
2—Heifer, 2 years and under 3
1—Aged Herd

STRINGFELLOW, W. B., CHESTER, S. CAR.

Aurora's King 81254
Chester County Fair (S. C.)
2—Bull, 6 months and under 12
1—Breeder's Young Herd
3—Get of Sire
Dixie Girl 123764
Chester County Fair (S. C.)
1—Heifer, 1 year and under 18 months
2—Exhibitor's Herd
1—Breeder's Young Herd
1—Get of Sire
Kelsey's Princess 123763
Chester County Fair (S. C.)
4—Heifer, 1 year and under 18 months
1—Get of Sire
1—Breeder's Young Herd
Kelsey's Special 66589
Chester County Fair (S. C.)
2—Bull, 3 years or over
2—Exhibitor's Herd
1—Breeder's Young Herd
Lady Beauty of Stringfellow Farm 112398
Chester County Fair (S. C.)
2—Heifer, 2 years and under 3
2—Exhibitor's Herd
3—Produce of Dam
Onota's Marion Lucille 64760
Chester County Fair (S. C.)
2—Cow, 3 years or over
2—Exhibitor's Herd
Sailor Boy's Marie of Mara Alva 83919 (Imp.)
Chester County Fair (S. C.)
3—Cow, 3 years or over
White Rose of Stringfellow Farm 133501
Chester County Fair (S. C.)
2—Heifer, 6 months and under 12
1—Breeder's Young Herd
1—Get of Sire
3—Produce of Dam

TARR BROTHERS, NEW AUBURN, WIS.

Boss of Koskhonong Place 41041
National Dairy Exposition
1—Bull, 4 years or over
Senior and Grand Champion Bull
Northern Wisconsin State Fair
1—Bull, 4 years or over
Senior and Grand Champion Bull

TAYLOR, MOSES, ANNANDALE FARM, MOUNT KISCO, N. Y.

Brockton of the Glen 15739
North Westchester Show (N. Y.)
2—Bull, 3 years or over
Moss Rose of Annandale 93613
North Westchester Show (N. Y.)
3—Cow, 3 years and under 5
Poppy of Annandale 122528
North Westchester Show (N. Y.)
3—Heifer, 1 year and under 18 months
Tango of Annandale 50879
North Westchester Show (N. Y.)
1—Cow, 5 years or over
Senior and Grand Champion Female
Vanity of Annandale 93614
North Westchester Show (N. Y.)
1—Cow, 3 years and under 5
Warcloud of the Glen 57845
North Westchester Show (N. Y.)
1—Bull, 3 years or over
Senior Champion Bull
1—Exhibitor's Herd
2—Breeder's Young Herd
2—Calf Herd
1—Get of Sire
1—Produce of Dam
1—Four cows in milk

TELFER, J. A., PARIS, ONTARIO

Bendemere Clover Boy
Canadian National Exhibition
3—Bull Calf

TENNEY, D. D., CRYSTAL BAY, MINN.

Bell Buoy's Golden Lassie of City View 68948
National Dairy Exposition
5—Cow, 5 years or over
1—Cow having official record begun at 5 years or over
2—Dairy Herd
Cherub's Cora of Shorewood 83709
National Dairy Exposition
2—Dairy Herd
1—A. R. Bull with four of his progeny
1—Get of Sire—Production Class
Cherub's Golden Girl of Shorewood 117548
Wisconsin State Fair
3—Heifer, 18 months and under 2 years
National Dairy Exposition
11—Heifer, 18 months and under 2 years
2—Breeder's Young Herd
Minnesota State Fair
4—Heifer, 18 months and under 2 years, dry
Cherub's Lassie of Shorewood 129674
Wisconsin State Fair
1—Heifer, 6 months and under 12
Junior Champion Female
National Dairy Exposition
1—Heifer, 6 months and under 12
1—Get of Sire
2—Exhibitor's Herd
2—Breeder's Young Herd
Minnesota State Fair
1—Heifer, 6 months and under 12
Junior Champion Female
Cherub's Miss Mademoiselle of Shorewood 84920
Wisconsin State Fair
4—Cow, 4 years and under 5
Minnesota State Fair
4—Cow, 4 years or over
Cherub's Peggy of Shorewood 121539
Wisconsin State Fair
2—Heifer, 1 year and under 18 months
National Dairy Exposition
8—Heifer, 1 year and under 18 months, not in milk
2—Exhibitor's Herd
2—Breeder's Young Herd
Minnesota State Fair
1—Heifer, 1 year and under 18 months
Cherub's Promise of Shorewood 83709
Wisconsin State Fair
1—Cow, 4 years and under 5
National Dairy Exposition
1—Cow, 4 years and under 5
7—Cow having official record begun under 5 years
3—Get of Sire
2—Exhibitor's Herd
1—Get of Sire—Production Class
2—Dairy Herd
1—Advanced Register Bull with 4 of his progeny
Minnesota State Fair
2—Cow, 4 years or over
Cherub's Royal Champion of Shorewood 79064
Wisconsin State Fair
1—Bull, 6 months and under 12
National Dairy Exposition
6—Bull, 6 months and under 12
Minnesota State Fair
2—Bull, 6 months and under 12
Cherub's Royal Leader of Shorewood 74296
Wisconsin State Fair
1—Bull, 1 year and under 18 months
Junior Champion Bull
National Dairy Exposition
1—Bull, 1 year and under 18 months
3—Get of Sire
1—Produce of Dam
2—Breeder's Young Herd
G. G. Hartley Trophy
Minnesota State Fair
1—Bull, 1 year and under 18 months
Cherub's Ultra May Rose of Shorewood 83707
National Dairy Exposition
3—Get of Sire
2—Dairy Herd
1—Advanced Register Bull with 4 of his progeny
1—Get of Sire—Production Class
Ladysmith's Cherub 30760
National Dairy Exposition.
3—Bull, 4 years or over
2—Exhibitor's Herd
1—Bull entered Register of Merit, with 4 of his progeny
1—Get of Sire Production Class, bull and 5 daughters
Pearl's Dot 57445
National Dairy Exposition
8—Cow, 5 years or over
3—Cow having official record begun at 5 years or over
Shorewood Lady La Verne 107093
Wisconsin State Fair
1—Heifer, 2 years and under 3
National Dairy Exposition
5—Heifer, 2 years and under 3
3—Get of Sire
2—Exhibitor's Herd
2—Dairy Herd
Minnesota State Fair
2—Heifer, 2 years and under 3
1—Advanced Register Bull entered in register of merit with four of his progeny
Shorewood May Rose 129674
Wisconsin State Fair
5—Heifer, 6 months and under 12
National Dairy Exposition
7—Heifer, 6 months and under 12
2—Breeder's Young Herd
Minnesota State Fair
5—Heifer, 6 months and under 12
Shorewood Resolute 71989
Wisconsin State Fair
1—Bull, 18 months and under 2 years
National Dairy Exposition
3—Bull, 18 months and under 2 years
Minnesota State Fair
2—Bull, 18 months and under 2 years

THAYER, DR. A. I., BALLSTON SPA, NEW YORK

Nestor's Ruth of Spabrook 127120
Saratoga County Fair, (N. Y.)
4—Heifer, 6 months and under 12

THOMAS, T. ROWLAND, ST. MARY'S CITY, MD.

Audacity's Premier of Riderwood 68213
Maryland State Fair
5—Bull, 1 year and under 2

THOMPSON, J. LEROY, NEW WILMINGTON, PA.

Venango Maid 49470
Grove City Dairy Show (Pa.)
3—Cow, 5 years or over

THRONES, A., SAN JUAN ISLAND, WASH.

Ruby Dell Khedive 78788
San Juan County Fair (Wash.)
1—Bull, 6 months and under 12

TITUS, RAY, YARMOUTH, NOVA SCOTIA

Langwater Battler 2527
Canadian Royal Agricultural Winter Fair
2—Bull, 2 years and under 3

TOWLE, L. D., FRAMINGHAM, MASS.

Wedgemere Admiral 62269
Eastern States Exposition
3—Bull, 3 years or over

TRATT, RALPH, WHITEWATER, WIS.

Dora's Boy's H. T. R. 106602
Wisconsin State Fair
6—Heifer, 2 years and under 3
Dora's Boy's Lucy W. 117213
Wisconsin State Fair
7—Heifer, 18 months and under 2 years

TRAXEL, JOE A., ALMOND, WIS.

Golden Noble Prince of Rose 53303
Wisconsin State Fair
6—Bull, 3 years or over

TRUSLOW, JR., C. A., FALMOUTH, VA.

Clara of Dundee 110294
Virginia State Fair
1—Heifer, 18 months and under 2 years
Junior Champion Female
Petersburg Fair (Va.)
1—Heifer, 18 months and under 2 years
Clarendon of Ellerslie 61548
Petersburg Fair (Va.)
2—Bull, 3 years or over
Virginia State Fair
1—Bull, 2 years and under 3
June's Babe of Chestnut Grove 130020
Virginia State Fair
4—Heifer, 6 months and under 12
Petersburg Fair (Va.)
3—Heifer, 6 months and under 12

TUCKER, EDGAR A., BALLSTON SPA, NEW YORK

Lady Sequel's King 74085
Saratoga County Fair, (N. Y.)
1—Bull, 1 year and under 18 months

TUCKER, E. O., SATICOY, CALIF.

Caesar of Frankland's Royal Lad 75707
Southern California Fair
3—Bull, 2 years and under 3

TUCKER, HARRY E., ALBANY, OREGON

Jewel's Minnie Pearl of Tillamook 116889
Tillamook County Fair (Oregon)
4—Heifer, 1 year and under 18 months

TURNER, C. O., BOISE, IDAHO

Signorina's May King 29000
Idaho State Fair
2—Bull, 3 years or over

TURNER, EDWARD, ROUND LAKE, N. Y.

Golden Glow of Round Lake 139365
Saratoga County Fair (N. Y.)
2—Heifer, 6 months and under 12

VOORHES & SON, SPRINGFIELD, ILL.

Trickselva 96820
Illinois State Fair
4—Cow, 3 years and under 4
Trickselva's Dolly 114680
Illinois State Fair
2—Heifer, 18 months and under 2 years
Tricksey's Goldie 70747
Illinois State Fair
4—Cow, 5 years or over
Woodrow Anchor 53671
Illinois State Fair
4—Bull, 3 years or over

WALLACE & FORDYCE, SUNNYSIDE, WASH.

Anchor Rose of Fawndale 137899
Washington State Fair
2—Heifer, 1 year and under 18 months
2—Graded Herd
Pacific International Livestock Exposition
4—Heifer, 1 year and under 18 months
5—Exhibitor's Herd
Catherine's Dimple Queen 106717
Pacific International Livestock Exposition
4—Cow, 3 years and under 4
2—Dairy Herd
Chicona Lover Bold 56725
Washington State Fair
1—Bull, 3 years or over
Senior and Grand Champion Bull
2—Graded Herd
Pacific International Livestock Exposition
1—Bull, 3 years and under 4
5—Exhibitor's Herd
Dot of Fawndale 137898
Pacific International Livestock Exposition
9—Heifer, 1 year and under 18 months
10—Produce of Dam, 2 animals of either sex
Edna of Mountain View 70827
Pacific International Livestock Expedition
4—Cow, 5 years or over
4—Cow, having official yearly record begun under 5 years
4—Advanced Register Cow with 2 of her progeny, all to be owned by exhibitor
5—Exhibitor's Herd
2—Dairy Herd
Fawndale Bold
Pacific International Livestock Exposition
4—Get of Sire, 4 animals of either sex
Fawndale Bold Laddie
Washington State Fair
1—Bull, under 6 months
Junior Champion Bull
1—Get of Sire
Fawndale Boulder 83817
Washington State Fair
4—Bull, under 6 months
1—Get of Sire
Pacific International Livestock Exposition
4—Bull, under 6 months
4—Get of Sire, 4 animals of either sex
Fawndale Comet 83651
Pacific International Livestock Exposition
10—Bull, under 6 months
4—Get of Sire, 4 animals of either sex
Fawndale Emigrant 83818
Pacific International Livestock Exposition
4—Get of Sire, 4 animals of either sex
Fawndale Leading Lady 130995
Washington State Fair
2—Graded Herd
Pacific International Livestock Exposition
6—Heifer, 6 months and under 12
Fawndale Marose 85291
Washington State Fair
1—Bull, 1 year and under 2
Pacific International Livestock Exposition
2—Bull, 1 year and under 18 months
Filipina of Groton Farms 89044
Washington State Fair

3—Cow, 3 years and under 4
2—Graded Herd
Pacific International Livestock Exposition
2—Cow, 3 years and under 4
2—Dairy Herd
Molly of Loveland 104137
Washington State Fair
2—Graded Herd
Pacific International Livestock Exposition
9—Heifer, 2 years and under 3
5—Exhibitor's Herd
2—Dairy Herd
Twinkle's Daughter 118286
Washington State Fair
4—Heifer, 1 year and under 18 months

WALLIS, FREDERICK H., DURANGO, IOWA

Springbrook Sunbeam's Marie 117931
Waterloo Dairy Cattle Congress
9—Heifer, 18 months and under 2 years
Calf Club at Waterloo
8—Heifer, 1 year or over
3—Group of Five calves from one club

WALLIS, JR., J. ALLEN, DUBUQUE, IOWA

Myboy's Golden Queen 124682
Waterloo Dairy Cattle Congress
10—Heifer, not in milk, over 1 year and under 18 months
Calf Club at Waterloo
7—Heifer, 1 year or over
3—Group of five calves from one club

WARBURG, FELIX M., WHITE PLAINS, N. Y.

Woodland's Rosalind 132672
North Westchester Show (N. Y.)
1—Heifer, 2 months and under 1 year
Junior Champion Female
Woodlands Tulip 130121
North Westchester Show (N. Y.)
2—Heifer, 2 months and under 1 year

WATERS, J. A., TWIN FALLS, IDAHO

Belle's Chieftain 83056
Filer Fair (Idaho)
2—Bull, under 6 months
Bickleigh Crusader 81112 (Imp.)
Filer Fair (Idaho)
2—Bull, 2 years or over
Maggie's May
Filer Fair (Idaho)
1—Heifer, 6 months and under 12
Marcelle of Clarally
Filer Fair (Idaho)
3—Cow, 2 years and under 3
Primrose V. of Bickleigh 133286 (Imp.)
Filer Fair (Idaho)
1—Cow, 2 years and under 3
Princess of La Chevalier
Filer Fair (Idaho)
2—Cow, 2 years and under 3
Scott's Gay Boy
Filer Fair (Idaho)
3—Bull, 2 years or over
Varclin's Sally II.
Filer Fair (Idaho)
2—Heifer, under 6 months

WEEKS BROS., LOPEZ, WASH.

Ferndale's Fern's Chief 33321
San Juan County Fair (Wash.)
1—Bull, 3 years or over

WEINEL, J. H., MERCER, PA.

Buttercup Beauty of Crystal Spring
Grove City Dairy Show (Pa.)
4—Produce of Dam
Buttercup Pearl of Crystal Spring
Grove City Dairy Show (Pa.)
3—Heifer, 1 year and under 18 months
4—Produce of Dam

WHEELER, H. WILSON, STREET, MD.

Diana of the Maples 70732
Maryland State Fair
6—Cow, 4 years or over

WHITE, WALTER C., GATES MILLS, OHIO

Apollo's Violet 129207
Ohio State Fair
5—Heifer, under 6 months
Iris White 106778
Ohio State Fair
5—Heifer, 2 years and under 3
Katherine's Trixie 100396
Ohio State Fair
1—Cow, 4 years or over
Senior and Grand Champion Female
Trixie's White King 79691
Ohio State Fair
3—Bull, 6 months and under 12
3—Produce of Dam
White Citron 74064
Ohio State Fair
2—Bull, 18 months and under 2 years
White's Prize
Ohio State Fair
1—Bull, under 6 months
White's Sultan 58346
Ohio State Fair
3—Bull, 3 years or over

WHITMAN, CLARENCE, KATONAH, N. Y.

Falcon's Governor 65539
North Westchester Show (N. Y.)
1—Bull, 1 year and under 3
Junior Champion Bull

WIDING, OTTO, MERCER, PA.

Blanche of Lewison's Pauline 130771
Grove City Dairy Show (Pa.)
3—Heifer, 2 years and under 3
Buttercup's Nancy
Grove City Dairy Show (Pa.)
3—Heifer, under 6 months

WILBUR, FRANK, QUAKER SPRINGS, NEW YORK

Buster of Arrow Farm 74759
Saratoga County Fair (N. Y.)
1—Bull, 6 months and under 12

WILBUR, IRVING, WHITEWATER, WIS.

Nora's Orange Princess 68880
Wisconsin State Fair
4—Cow, 5 years or over

WILBUR, WILLIAM, STILLWATER, NEW YORK

Gertrude's Delight
Saratoga County Fair, (N. Y.)
1—Heifer, under 6 months
Special Delight 132705
Saratoga County Fair, (N. Y.)
1—Heifer, 6 months and under 12

WILCOX, FRED, LEBANON, N. Y.

Champion of Eaton 67256
New York State Fair
4—Bull, 2 years and under 3

WILCOX, PAUL, GRIMES, IOWA

Junior of Dewait 68981
Iowa State Fair
Bull, 1 year and under 2

WILDERSON, C. G., LEETONIA, OHIO

Baby Butter of Myrna Maree Farm 125208
Ohio State Fair
8—Heifer, 1 year and under 18 months
Goldseeker's Lady of Myrna Maree Farm 126606
Ohio State Fair
2—Heifer, 6 months and under 12
Old Kate's Seeker of Myrna Maree Farm 74799
Ohio State Fair
8—Bull, 1 year and under 18 months
Raider's Clairmont of Myrna Maree Farm 135338
Ohio State Fair
3—Heifer, under 6 months
3—Graded Herd

WILLIAMS, FRED, STEVENSVILLE, MONT.

Legend of the Bitter Root 67543
Montana State Fair
1—Bull, 2 years and under 3

WILLIAMS, ROBERT, TILLAMOOK, OREGON

Buttercup of Rose Lane
Oregon State Fair
5—Heifer, under 6 months

WILLIAMS, ZED, COLUMBIA, S. CAR.

Glen Gable Mota's Boy 68581
South Carolina State Fair
3—Bull, 18 months and under 2 years

WILLIAMSON, A. B., GREENFORD, OHIO

Raider Ben of Rowilla Glen 79153
Ohio State Fair
2—Bull, 6 months and under 12
Raider's Pet of Rowilla Glen
Ohio State Fair
7—Heifer, under 6 months

WILLIS, DR. PARK WEED, REDMOND, WASH.

Chicona Hero 45703
Washington State Fair
4—Bull, 3 years or over
Oregon State Fair
3—Bull, 3 years
Southwest Washington Fair
2—Bull, 3 years or over
Chicona Victory 75685
Oregon State Fair
3—Bull, 1 year and under 2
Southwest Washington Fair
1—Bull, 1 year and under 2
Flossie Topsy of Orchard Hill 122572
Washington State Fair
4—Junior Herd
Southwest Washington Fair
3—Heifer, 1 year and under 18 months
Glenwood's Bright Light of Orchard Hill 116429
Southwest Washington Fair
5—Heifer, 18 months and under 2 years
Glenwood's Firefly of Orchard Hill
Southwest Washington Fair
5—Cow, 2 years and under 3
Glenwood's Jolly Tar of Orchard Hill 71105
Oregon State Fair
2—Bull, 1 year and under 2
Washington State Fair
4—Junior Herd
Southwest Washington Fair
3—Bull, 1 year and under 2
Katie Did of Orchard Hill 89528
Washington State Fair
2—Cow, 3 years and under 4
Oregon State Fair
1—Cow, 3 years and under 4
Southwest Washington Fair
2—Cow, 3 years and under 4
Mary King's Glow of Orchard Hill
Washington State Fair
4—Junior Herd
May King's Golden Glow of Orchard Hill 126995
Southwest Washington Fair
3—Heifer, 6 months and under 12
Sammamish Roxy 46991
Southwest Washington Fair
4—Cow, 4 years or over
Sammamish Topsy 29759
Southwest Washington Fair
3—Cow, 4 years or over
Topsy's Captain Barlow of Orchard Hill 81481
Southwest Washington Fair
5—Bull, under 6 months
Topsy's Valley Maid of Orchard Hill 133817
Washington State Fair
4—Junior Herd
Wanda Topsy of Orchard Hill 122571
Washington State Fair
1—Heifer, 1 year and under 18 months
4—Junior Herd
Oregon State Fair
4—Heifer, 1 year and under 18 months
Southwest Washington Fair
2—Heifer, 1 year and under 18 months

WILLS & BROS., ELLIS, VINCENTOWN, N. J.

Glenwood Lass's Fenwick 56699
Burlington County Fair (N. J.)
2—Cow, 3 years or over
Helen of Stop Me Jades 108322
Burlington County Fair (N. J.)
1—Cow, 2 years and under 3

WIND, JR., BERTLE P., HILLROSE, COLO.

Cherub's Diamond of Hillrose 84769
National Western Stock Show
1—Bull, under 6 months
Junior and Reserve Grand Champion Bull
Cherub's Flossie of Hillrose 121074
National Western Stock Show
1—Heifer, 1 year and under 18 months
Junior and Grand Champion Female
Cherub's Yuletide of Hillrose 131156
National Western Stock Show
2—Heifer, 6 months and under 12
Hillrose Gracely 109943
National Western Stock Show
1—Heifer, 2 years and under 3
Snowdrift's Cherub 50796
National Western Stock Show
1—Bull, 3 years or over

WINES, H. A. & W. E., BOISE, IDAHO

Beauty's Butterfly 95658
Idaho State Fair
1—Cow, 3 years and over
Senior and Grand Champion Female
Produce of Dam
Beauty's Dan 21422
Idaho State Fair
2—Bull, under 6 months
Produce of Dam
Medla's Sambo
Idaho State Fair
3—Bull, under 6 months
Miss Disabinda of Spring
Idaho State Fair
3—Cow, 3 years or over
Sweet Alice's Billy of Maple Heights 52742
Idaho State Fair
1—Bull, 3 years or over
Senior and Grand Champion Bull

WITTIG & DREW, McLEAN, VA.

Vallon Ada 109568 (Imp.)
Virginia State Fair
2—Heifer, 2 years and under 3
Violet Belle of Maple Grove 79791
Virginia State Fair
2—Cow, 3 years or over

WITTMAN, JOSEPH, THE TOWERS FARM, MORRISTOWN, N. J.

Don Bernardo of Towers Farm 77556
Morris County Fair (N. J.)
3—Bull, 1 year and under 2
Helen of Towers Farm 135122
Morris County Fair (N. J.)
1—Heifer, under 6 months

WOODBURY, H., U. A., BURLINGTON, VT.

Appletree Point's Deanie 115393
Eastern States Exposition
1—Heifer, 1 year and under 18 months
1—Get of Sire
2—Graded Herd
1—Breeder's Young Herd
Maryland State Fair
3—Heifer, 1 year and under 18 months
New York State Fair
1—Get of Sire

1—Heifer, 1 year and under 18 months
1—Graded Herd
1—Breeder's Young Herd
Trenton Inter-State Fair
1—Get of Sire
1—Heifer, 1 year and under 18 months
1—Graded Herd
Southeastern Fair
1—Get of Sire
1—Heifer, 1 year and under 18 months
1—Breeder's Young Herd
South Carolina State Fair
1—Get of Sire
1—Heifer, 1 year and under 18 months
1—Graded Herd
1—Breeder's Young Herd
Brockton Fair
1—Get of Sire
1—Breeder's Young Herd
1—Heifer, 1 year and under 18 months
1—Graded Herd
Ohio State Fair
1—Get of Sire
5—Heifer, 1 year and under 18 months
1—Breeder's Young Herd
1—Graded Herd

Appletree Point's Dolly Dimple 104719
Eastern States Exposition
1—Get of Sire
4—Heifer, 2 years and under 3, in milk
2—Graded Herd
Maryland State Fair
3—Heifer, 2 years and under 3
New York State Fair
1—Graded Herd
1—Heifer, 2 years and under 3
1—Get of Sire
Trenton Inter-State Fair
2—Heifer, 2 years and under 3
1—Get of Sire
1—Graded Herd
Southeastern Fair
1—Get of Sire
2—Heifer, 2 years and under 3
1—Graded Herd
South Carolina State Fair
1—Get of Sire
1—Graded Herd
2—Heifer, 2 years and under 3
Brockton Fair
1—Get of Sire
1—Heifer, 2 years and under 3
1—Graded Herd
Ohio State Fair
1—Get of Sire
2—Heifer, 2 years and under 3
1—Graded Herd

Appletree Point's Golden Cherry 126914
Maryland State Fair
6—Heifer, 6 months and under 12
Brockton Fair
3—Heifer, 6 months and under 12
Ohio State Fair
7—Heifer, 6 months and under 12

Appletree Point's Golden Duchess 135880
Eastern States Exposition
1—Heifer, under 1 year
2—Graded Herd
1—Get of Sire
Junior Champion Female
Maryland State Fair
2—Heifer, under 6 months
New York State Fair
1—Breeder's Calf Herd
1—Graded Herd
1—Heifer, 6 months and under 12
1—Get of Sire
Junior Champion Female
Southeastern Fair
1—Breeder's Calf Herd
1—Graded Herd
1—Heifer, 6 months and under 12
1—Get of Sire
Junior Champion Female
South Carolina State Fair
1—Breeder's Calf Herd
1—Graded Herd
1—Heifer, 6 months and under 12
1—Get of Sire
Junior Champion Female
Brockton Fair
1—Get of Sire
1—Breeder's Calf Herd
1—Heifer, under 6 months
1—Graded Herd
Junior Champion Female
Ohio State Fair
1—Heifer, under 6 months
Junior Champion Female
1—Get of Sire
1—Graded Herd
1—Breeder's Calf Herd
Trenton Inter-State Fair
1—Heifer, under 6 months
1—Get of Sire
1—Breeder's Calf Herd
1—Breeder's Young Herd
Junior Champion Female

Appletree Point's Itchen May Rose 109262
Eastern States Exposition
2—Heifer, 18 months and under 2 years
1—Breeder's Young Herd
1—Get of Sire
Maryland State Fair
3—Heifer, 18 months and under 2 years
New York State Fair
5—Heifer, 18 months and under 2 years
1—Breeder's Young Herd
Trenton Inter-State Fair
1—Heifer, 18 months and under 2 years
Southeastern Fair
1—Heifer, 18 months and under 2 years
1—Breeder's Young Herd
South Carolina State Fair
1—Heifer, 18 months and under 2 years
1—Breeder's Young Herd
Brockton Fair
1—Heifer, 18 months and under 2 years
1—Breeder's Young Herd
Ohio State Fair
4—Heifer, 18 months and under 2 years
1—Breeder's Young Herd

Appletree Point's Marose Plato 82644
Southeastern Fair
4—Bull, 6 months and under 12
South Carolina State Fair
1—Bull, under 6 months
Brockton Fair
1—Bull, under 6 months

Appletree Point's Marose Sensation 70813
Eastern States Exposition
1—Bull, 1 year and under 2
1—Breeder's Young Herd
1—Get of Sire
1—Produce of Dam
Junior Champion Bull
Maryland State Fair
1—Bull, 1 year and under 2
Junior Champion Bull
New York State Fair
1—Bull, 1 year and under 2
1—Breeder's Young Herd
1—Produce of Dam
1—Get of Sire
Junior and Grand Champion Bull
Trenton Inter-State Fair
1—Produce of Dam
1—Bull, 1 year and under 2
1—Get of Sire
1—Breeder's Young Herd
Junior and Grand Champion Bull
Southeastern Fair
1—Get of Sire
1—Bull, 1 year and under 2
1—Breeder's Young Herd
Junior and Grand Champion Bull
South Carolina State Fair
1—Get of Sire
1—Bull, 18 months and under 2 years
1—Breeder's Young Herd
Junior and Grand Champion Bull
Brockton Fair
1—Get of Sire
1—Bull, 1 year and under 2
1—Breeder's Young Herd
1—Produce of Dam
Junior and Grand Champion Bull
Ohio State Fair
1—Get of Sire
1—Bull, 18 months and under 2 years
1—Produce of Dam
Junior Champion Bull

Appletree Point's Marose Smilax 77410
Eastern States Exposition
1—Bull, under 1 year
1—Get of Sire
1—Produce of Dam
Maryland State Fair
2—Bull, 6 months and under 12
New York State Fair
1—Produce of Dam
1—Bull, 6 months and under 12
1—Breeder's Calf Herd
Trenton Inter-State Fair
1—Produce of Dam
1—Bull, 6 months and under 12
1—Breeder's Calf Herd
Southeastern Fair
1—Breeder's Calf Herd
2—Bull 6 months and under 12
2—Produce of Dam
South Carolina State Fair
1—Breeder's Calf Herd
2—Bull, 6 months and under 12
2—Produce of Dam
Brockton Fair
1—Bull, 6 months and under 12
1—Breeder's Calf Herd
1—Produce of Dam
Ohio State Fair
1—Bull, 6 months and under 12
1—Breeder's Calf Herd
1—Produce of Dam

Appletree Point's May Queen 104720
Eastern States Exposition
3—Heifer, 2 years and under 3, in milk
2—Graded Herd
3—Dairy Herd, four cows in milk
New York State Fair
4—Heifer, 2 years and under 3
Trenton Inter-State Fair
3—Heifer, 2 years and under 3
Southeastern Fair
4—Heifer, 2 years and under 3
South Carolina State Fair
4—Heifer, 2 years and under 3
Brockton Fair
3—Heifer, 2 years and under 3
Ohio State Fair
8—Heifer, 2 years and under 3

Appletree Point's Milkmaid 126915
Eastern States Exposition
5—Heifer, under 1 year
Maryland State Fair
4—Heifer, 6 months and under 12
Trenton Inter-State Fair
2—Heifer, 6 months and under 12
Brockton Fair
2—Heifer, 6 months and under 12
Ohio State Fair
4—Heifer, 6 months and under 12

Appletree Point's Nelson
Brockton Fair
2—Bull, under 6 months

Appletree Point's Powder Puff 115394
Maryland State Fair
4—Heifer, 18 months and under 2 years
New York State Fair
1—Heifer, 18 months and under 2 years
1—Breeder's Young Herd
Ohio State Fair
3—Heifer, 18 months and under 2 years

May Rose of Appletree Point 93924
Trenton Inter-State Fair
2—Cow, 3 years and under 4
Brockton Fair
3—Cow, 3 years and under 4
Southeastern Fair
2—Cow, 3 years and under 4
South Carolina State Fair
2—Cow, 3 years and under 4
Eastern State Exposition
4—Cow, 3 years and under 4
3—Dairy Herd, four cows in milk
New York State Fair
2—Cow, 3 years and under 4
Ohio State Fair
2—Cow, 3 years and under 4

Merry Lady of Edgemoor 72696
Eastern States Exposition
3—Cow, 5 years or over
3—Cow producing 400 pounds of butter fat under 5 years
3—Dairy Herd, four cows in milk
New York State Fair
2—Cow, 4 years or over
1—Dairy Herd
Trenton Inter-State Fair
2—Cow, 4 years or over
1—Dairy Herd
Southeastern Fair
2—Cow, 4 years or over
South Carolina State Fair
2—Cow, 4 years or over
Brockton Fair
2—Cow, 4 years or over
1—Dairy Herd

Peerless Valerine 97182
Eastern States Exposition
2—Cow, 3 years and under 4
2—Graded Herd
3—Dairy Herd, four cows in milk
Maryland State Fair
5—Cow, 3 years and under 4
New York State Fair
1—Graded Herd
1—Cow, 3 years and under 4
1—Dairy Herd
Trenton Inter-State Fair
1—Graded Herd
1—Cow, 3 years and under 4
1—Dairy Herd
Southeastern Fair
1—Graded Herd
1—Dairy Herd
1—Cow, 3 years and under 4
South Carolina State Fair
1—Cow, 3 years and under 4
1—Graded Herd
Brockton Fair
1—Cow, 3 years and under 4
1—Graded Herd
Ohio State Fair
1—Cow, 3 years and under 4
1—Graded Herd

Pencoyd's Secret Marose 48332
Eastern States Exposition
2—Bull, 3 years or over
2—Graded Herd
Maryland State Fair
4—Bull, 3 years or over
1—Graded Herd
Trenton Inter-State Fair
1—Bull, 3 years or over
1—Graded Herd
Senior Champion Bull
Southeastern Fair
1—Bull, 4 years or over
1—Graded Herd
Senior Champion Bull
South Carolina State Fair
1—Bull, 4 years or over
1—Graded Herd
Senior Champion Bull
Brockton Fair
1—Bull, 3 years or over
1—Graded Herd
Senior Champion Bull
Ohio State Fair
1—Bull, 3 years or over
1—Graded Herd
Senior and Grand Champion Bull

Queen Mab of Woodbine 45535
Ohio State Fair
6—Cow, 4 years or over
New York State Fair
1—Dairy Herd
4—Cow, 4 years or over

WOODLANE BULL ASSOCIATION, MOUNT HOLLY, N. J.

Convent's Raider 67003
Burlington County Fair (N. J.)
2—Bull, 2 years or over

WOODSIDE, T. COURTNEY, MOUNT HOLLY, N. J.

Meadowbrook Poppy 132103
Burlington County Fair (N. J.)
1—Heifer, under 6 months
Trenton Inter-State Fair
2—Heifer, under 6 months

WOOLSON, MRS. HARRY C., SILVERTON GUERNSEY FARM, THIEF RIVER FALLS, MINN.

Duchess of Silverton 100715
Grand Forks Fair (N. Dak.)
5—Heifer, 2 years and under 3
North Dakota State Fair
4—Graded Herd
Gouvernante's Princess of Silverton 126183
North Dakota State Fair
4—Graded Herd
Jane Roberts of Silverton 110920
Grand Forks Fair (N. Dak.)
3—Heifer, 18 months and under 2 years
North Dakota State Fair
2—Heifer, 18 months and under 2 years
4—Graded Herd
4—Produce of Dam
Noble Man of Silverton 81130
Grand Forks Fair (N. Dak.)
3—Bull, 6 months and under 12
North Dakota State Fair
4—Bull, 6 months and under 12
4—Produce of Dam
Roberts' Boy of Minnesota 41524
Grand Forks Fair (N. Dak.)
3—Bull, 3 years or over
North Dakota State Fair
3—Bull, 4 years or over
4—Graded Herd
Stranford's Gouvernante 46206
North Dakota State Fair
4—Graded Herd

WOODS, MORT, PRIMROSE FARM, ARDMORE, OKLA.

Barbara of Primrose Farm 127171
Kansas State Fair
1—Heifer, under 1 year
Junior Champion Female
Louisiana State Fair
2—Heifer, 6 months and under 12
Kansas Free Fair
1—Heifer, 6 months and under 12
Junior Champion Cow
Becky's Bounty of Primrose Farm 76390
Louisiana State Fair
2—Bull, 1 year and under 2
Kansas Free Fair
4—Bull, 1 year and under 2
Bernice of Primrose Farm 127175
Kansas Free Fair
3—Heifer, 6 months and under 12
Bill of Primrose Farm
Louisiana State Fair
3—Bull, 1 year and under 2
Jean of Edgewood III. 102032
Kansas State Fair
1—Heifer, 18 months and under 2 years
Louisiana State Fair
1—Heifer, 18 months and under 2 years
Junior Champion Female
Kansas Free Fair
1—Heifer, 18 months and under 2 years
Jean of Guernseyvale 113874
Louisiana State Fair
2—Heifer, 1 year and under 18 months
Kansas Free Fair
2—Heifer, 1 year and under 18 months
Jean's Beauty of Primrose Farm 77551
Kansas State Fair
1—Bull, 6 months and under 12
Louisiana State Fair
2—Bull, 6 months and under 12
Kansas Free Fair
1—Bull, 6 months and under 12
Langwater General Jacqueminot 72726
Kansas State Fair
1—Bull, 1 year and under 2
Junior and Grand Champion Bull
Louisiana State Fair
1—Bull, 1 year and under 2
Junior Champion Bull
Kansas Free Fair
1—Bull, 1 year and under 2
Junior and Grand Champion Bull
Mary of Guernseyvale 102031
Kansas State Fair
1—Heifer, 2 years and under 3
Senior and Grand Champion Female
Louisiana State Fair
1—Heifer, 2 years and under 3
Senior and Grand Champion Female
Kansas Free Fair
1—Heifer, 2 years and under 3
Senior and Grand Champion Cow
Peggy's Memorial Prince 61118
Kansas State Fair
1—Bull, 3 years
Louisiana State Fair
1—Bull, 4 years or over
Kansas Free Fair
1—Bull, 3 years
Pride of Clomas Oklahoma
Louisiana State Fair
2—Cow, 4 years or over
Pride of Iowa's Oklahoma Miss 41670
Kansas State Fair
1—Aged Cows
Kansas Free Fair
1—Aged Cows
Wishful's Ardmorette 99528
Louisiana State Fair
1—Cow, 3 years and under 4
Kansas Free Fair
2—Cow, 3 years

WORRELL, BENJAMIN C., VINCENTOWN, N. J.

Moss Rose
Burlington County Fair (N. J.)
1—Bull, 1 year and under 2

WRIGHT, E. TRUMAN, COLUMBUS, N. J.

May King's Nellie of Bellview 124040
Burlington County Fair (N. J.)
1—Heifer, 1 year and under 18 months
Trenton Inter-State Fair
2—Heifer, 1 year and under 18 months

WUEST, CONRAD, BOISE, IDAHO

Corium Bennett 66973
Idaho State Fair
1—Bull, 18 months and under 2 years
Good Boy of Wuest Ranch 82299
Idaho State Fair
1—Bull, under 6 months
Junior Champion Bull

YODER, HOWARD C., WOOSTER, OHIO

Diamond's May King of Cedar Lane 75922
Ohio State Fair
7—Bull, 1 year and under 18 months

YOHANN, FRED, AURORA, OREGON

Clover's King 65249
Oregon State Fair
3—Bull, 2 years and under 3

YOST, SAMUEL, STILLWATER, PA.

Oakwood Fair Lady
Bloomsburg Fair (Pa.)
3—Heifer, 6 months and under 12
Oakwood Meadowlea 116655
Bloomsburg Fair (Pa.)
3—Heifer, 18 months and under 2 years

YOST, SAMUEL & HAYMAN, F. F., STILLWATER, PA.

Beatrice's May King 58025
Bloomsburg Fair (Pa.)
1—Bull, 3 years or over
Senior and Grand Champion Bull
Glen Gable Raider 62825
Bloomsburg Fair (Pa.)
3—Bull, 3 years or over

YOUNG, EDWARD, WEST SALEM, WIS.

Koko's Jim 80634
Wisconsin State Fair
1—Bull, under 6 months

ZELL, ARTHUR STANLEY, RIDERWOOD, MD.

Thornton's Valley Queen 126080
Maryland State Fair
5—Heifer, 6 months and under 12
Thornton's Wonder Girl 126081
Maryland State Fair
1—Heifer, 6 months and under 12

GUERNSEY PRODUCTS ADVERTISING

will be on display in the JOURNAL in the future

SEND IN YOUR BEST PIECE OF GUERNSEY MILK COPY!

See editorial pages for particulars

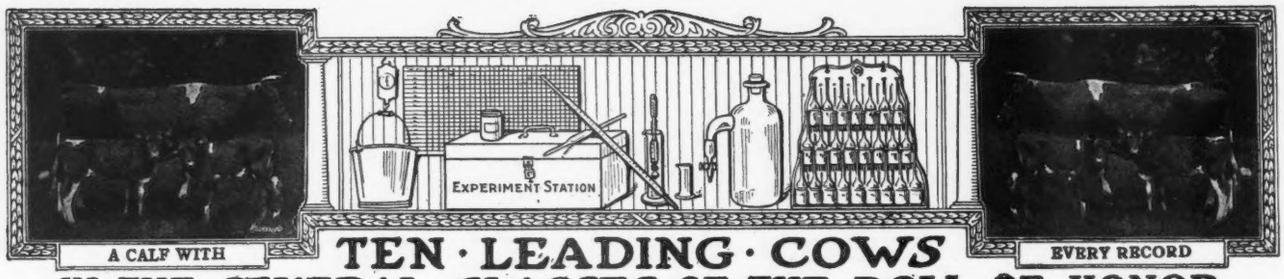

TEN · LEADING · COWS IN · THE · SEVERAL · CLASSES · OF · THE · ROLL · OF HONOR

CLASS AA—FIVE YEARS AND OVER **

	Lbs. Milk	Lbs. B. F.		Lbs. Milk	Lbs. B. F.
Pearl's Dot 57445 A. R. 6140	19602.5	965.80	Model May 2d 64770 A. R. 12865	15943.2	799.61
Jean Du Luth Coronet 52816 A. R. 6392	20004.0	952.27	Dick's Lassie 49619 A. R. 10717	13711.2	793.99
Duchess Ruth 47060 A. R. 3523	14644.2	850.49	Ollie's Princess of Windermere 52226 A. R. 5239	13341.9	793.67
Carwytham Queen 41121 A. R. 4456	15788.4	816.27	France's Belinda of Big Spring Farm 69963 A. R. 8954	15517.8	782.76
Carrie of Hillhurst 34864 A. R. 5973	15307.8	814.83			
Bessie of Portland 36255 A. R. 7925	15187.4	805.48			

CLASS BB—FOUR AND ONE-HALF TO FIVE YEARS **

Miss Bella of Rocky Reach 2d 68640 A. R. 12254	15084.0	825.31	Beauty of Chicona 65537 A. R. 8111	13563.7	742.69
Park's Judith Beauty 76118 A. R. 8533	15338.8	768.50	Kate's Princess Jewel of Springcrest 63736 A. R. 9722	14683.1	729.22
May Rose of Westbrook Farm 56445 A. R. 7991	15530.0	757.07	Imp. Polly Camp of Mara Alva 68154 A. R. 10374	12450.3	714.57
Duchess France of Walnut Glens 3d 71860 A. R. 12072	15591.0	755.04	Imp. Wyebrook Rose 69245 A. R. 6186	14872.1	710.21
Ingleside Queen May Rose 76205 A. R. 8873	13590.5	754.47	Rainbow's Rose of Gold 72596 A. R. 8254	11752.7	689.78

CLASS CC—FOUR TO FOUR AND ONE-HALF YEARS **

Linden Girl of Harbor Hill 3d 58625 A. R. 4651	15032.9	785.89	Langwater Gardenia 74565 A. R. 11422	13819.9	696.23
Galaxy's Violet of Mara Alva 74195 A. R. 11525	13722.2	781.11	Idyl of Koshkonong Place 48151 A. R. 5684	14466.3	685.98
Convent's Duvallerie's Yvonne 82012 A. R. 13059	13020.8	733.77	Langwater Fortunate 74564 A. R. 11354	15422.9	670.80
Blanche of Sulphur Springs 82252 A. R. 13264	14209.4	732.84	Cora of Gerar 48309 A. R. 4706	15368.8	665.94
			Faith of Rockledge 81564 A. R. 11711	13999.0	663.62
			Magnetta Belle 76659 A. R. 8743	11010.8	659.03

CLASS DD—THREE AND ONE-HALF TO FOUR YEARS **

Katonah's Dew Drop 766698 A. R. 8584	16505.5	786.04	Belle's Missaukee Beauty 81333 A. R. 12255	13799.4	649.12
Milford of Bethany 65962 A. R. 7334	13727.6	708.81	Elm Road Polly 66601 A. R. 8515	10976.9	647.18
Clara's Lily of St. Croix 76288 A. R. 10749	10919.7	685.66	*Bob's R. S. Royalette 93537, A. R. 13424	13349.1	641.40
Itchen's Golden Daisy of Chilmark 61690 A. R. 8432	14367.0	669.64	Adell of Burnham Beach 72792 A. R. 8292	13349.7	640.49
La Belle of Cress Lawn 116993 A. R. 11444	13643.0	649.28	Clare of Gerar 49122 A. R. 4733	13782.9	637.79

CLASS EE—THREE TO THREE AND ONE-HALF YEARS **

Brilliant Lassie 86452 A. R. 11008	13870.0	746.32	Imp. Latona of the Vauquiedor 94277 A. R. 9975	11619.8	667.83
Clarabelle of the Rancho 121269 A. R. 11974	11890.3	723.32	Langwater Levity 70293 A. R. 7789	12785.9	662.15
Daisy of Mobjack 85119 A. R. 12163	12860.3	722.07	Jilda of the Rancho 95171 A. R. 12780	13399.3	639.11
Dairydette's Verena of Chippewa 88813 A. R. 12523	13368.8	697.87	Flora's Beauty of Fair Meadows 92624 A. R. 12866	11085.9	634.87
Early Dawn 83549 A. R. 11278	10882.6	686.70			
Lucky Girl of the Rancho 120783 A. R. 11818	15265.5	672.32			

CLASS FF—TWO AND ONE-HALF TO THREE YEARS **

Mixter Faithful 101637 A. R. 11670	12601.9	744.69	Cherub's Promise of Shorewood 83709 A. R. 10800	12311.2	683.54
Guernest Ruth 76671 A. R. 9392	14357.2	742.88	Maxim's Golden Bella 87940 A. R. 12073	11455.5	660.99
Golden Coronet of Jean Du Luth 81283 A. R. 10315	12253.5	729.66	Upland's Goodness 89599 A. R. 10842	11648.8	652.30
Ma Floreine 90747 A. R. 12100	11186.7	695.55	Fannie of Moorland Farm 129904 A. R. 12741	12812.9	648.30
Imp. Rosie II. of Vimiera 93734 A. R. 11356	13396.9	688.35	Park's Judith Beauty 76118 A. R. 8533	12107.0	646.15

CLASS GG—TWO TO TWO AND ONE-HALF YEARS **

Norman's Missaukee Red Rose 89724 A. R. 10844	15122.3	760.72	Maple Glen Miss Frost 89053 A. R. 10888	13165.6	692.76
Merry Rose Maid 105929 A. R. 13048	13138.4	740.00	Pearl Rose of Beaver Ridge 53932 A. R. 7082	12390.4	688.80
Imp. Prospect's Rose des Houards 89003 A. R. 7549	13157.8	726.85	Minnehaha's Papoose 67732 A. R. 7211	11623.6	678.37
Tuscarora Ledyard Blossom 92158 A. R. 10732	12620.6	707.03	*Leda's Daisy Moon 102680 A. R. 13425	12260.8	665.95
			Dorothy of Walnut Grove 93060 A. R. 10959	13343.3	656.95
			Missaukee Sally 103153 A. R. 13266	12008.2	637.65

AVERAGE YIELD OF 70 CLASS LEADERS 13656.99 LBS. MILK; 718.75 LBS. BUTTER FAT; 5.26 PER CENT

The above are as they appeared July 15, 1923

Summary of 2447 Double Letter Records

	Records	Lbs. Milk	Lbs. B. F.	Per Cent
Class AA	686	9949.23	499.55	5.021
Class BB	179	9944.96	499.82	5.026
Class CC	223	9364.83	474.51	5.067
Class DD	231	9179.26	460.77	5.020
Class EE	273	8625.38	436.17	5.057
Class FF	305	8391.87	442.02	5.267
Class GG	550	7868.93	404.52	5.141
	2447	9013.59	458.03	5.082

Milk Production	Butter Fat Production
Best Year's Record 20004.0 lbs.	Best Year's Record 965.80 lbs.
Av. Ten Largest Records 17166.96	Av. Ten Largest Records 840.15 lbs.

HONORABLE MENTION

Largest double letter record for which certificate has been written since last issue of JOURNAL.

Leda's Daisy Moon 102680 A. R. 13425, 12260.80 lbs milk; 665.95 lbs. butter fat in Class GG.

*First appearance in this list.

**Butter Fat Requirements as in single letter classes. In addition a calf must be carried at least 265 days during the record and calf m ust be registered or birth report filed

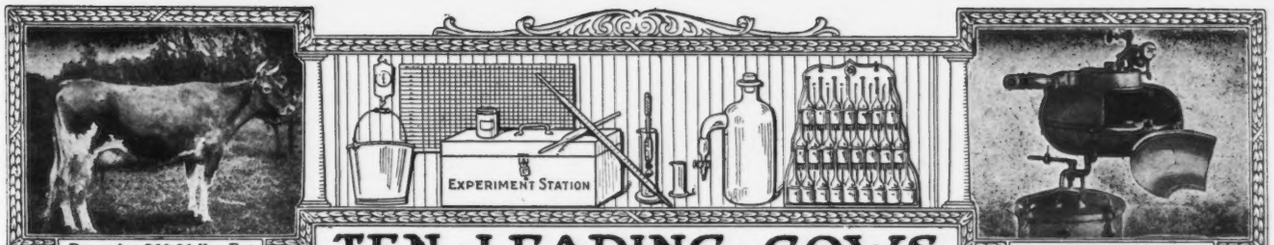

Records; 863.36 lbs. Fat

Babcock Tester

TEN · LEADING · COWS IN · THE · SEVERAL · CLASSES · OF · THE · ADVANCED · REGISTER

CLASS A—FIVE YEARS AND OVER Minimum Requirement 400 lbs. Butter Fat

	Lbs. Milk	Lbs. B. F.		Lbs. Milk	Lbs. B. F.
Countess Prue 43785 A. R. 6909	18626.9	1103.28	Yeksa's Tops of Gold's Fannie 22362 A. R. 2394	19794.9	981.53
Murne Cowan 19597 A. R. 1906	24008.0	1098.18	My Fancy of Falcon's Flight 42999 A. R. 7296	18214.7	979.11
May Rilma 22761 A. R. 1726	19673.0	1073.41	Pearl's Dot 57445 A. R. 6140	19602.5	965.80
Nella Jay 4th 38233 A. R. 3194	20709.9	1019.25	Spotswood Daisy Pearl 17696 A. R. 790	18602.8	957.38
Langwater Nancy 27943 A. R. 1826	18783.5	1011.66			
Langwater Hope 27946 A. R. 1978	19882.0	1003.17			

CLASS B—FOUR AND ONE-HALF TO FIVE YEARS ** Minimum Requirement 381.8 lbs. Butter Fat

Edna of Mountain View 70827 A. R. 8706	16151.6	933.05	Masher's Countess of Dellwood 72081 A. R. 7650	15274.9	832.23
Marshie D. V. 67481 A. R. 6858	14729.9	915.05	Brownie of Linwood 60747 A. R. 6804	16296.8	831.07
Dairymaid of Pinehurst 24656 A. R. 843	17285.3	910.67	Julie of the Chene 30460 A. R. 2752	15174.2	827.26
Brookmead's Starlight 73133 A. R. 10041	17078.2	870.78	Miss Bella of Rocky Reach 2d 68460 A. R. 12254	15084.0	825.31
Criterion's Clara Bella 76128 A. R. 12801	15709.3	856.21			
Georgina's Dorothy 68387 A. R. 9074	17292.4	836.79			

CLASS C—FOUR TO FOUR AND ONE-HALF YEARS ** Minnimum Requirement 363.5 lbs. Butter Fat

Pearl Rose of the Glen 47414 A. R. 4900	16855.6	884.21	Imp. Ladock Jenny 67900 A. R. 7546	15453.3	809.79
Azucena's Pride 2d 24957 A. R. 1469	16203.9	855.70	Langwater Lustre 47044 A. R. 6794	17307.2	806.10
Governor's Pauline 30472 A. R. 2441	14930.0	844.47	Governess Louise 62170 A. R. 8795	14198.3	800.74
Mixter Fairmaid 87594 A. R. 9828	14713.4	839.54	Queenie of Springside 90763 A. R. 10845	13432.6	794.80
Maple Glen Lady Pollyanna 73980 A. R. 11746	13925.6	816.66	May Fly of Beaver Ridge 63933 A. R. 9800	13648.9	786.75

CLASS D—THREE AND ONE-HALF TO FOUR YEARS ** Minimum Requirement 345.3 lbs. Butter Fat

Dolly Dimple 19144 A. R. 628	18458.8	906.89	Royal's Pearl 45209 A. R. 4384	16930.4	788.37
Cherub's Cora of Shorewood 83706 A. R. 9683	15498.9	869.56	Katonah's Dew Drop 76698 A. R. 8584	16505.5	786.04
Clover of Pencoyd 3d 48274 A. R. 4832	14360.3	818.04	Langwater Dorothy 27944 A. R. 1822	16099.7	781.65
Langwater Heroine 49483 A. R. 5292	16221.1	805.64	Lady's Hope of Maple Hill 44843 A. R. 5700	15126.4	776.63
Mignonette of Rich Neck 36828 A. R. 3054	14304.9	800.77	Imp. Princess of the Blicqs 28485 A. R. 1908	12608.8	774.16

CLASS E—THREE TO THREE AND ONE-HALF YEARS ** Minimum Requirement 327.0 lbs. Butter Fat

Afterglow of Roughwood 84605 A. R. 10106	16815.7	878.16	Lassie of Rising Sun 92893 A. R. 12981	14038.2	777.26
Jehanna Chene 30889 A. R. 2588	16186.7	863.36	Lillia of Iowa 2d 61500 A. R. 7589	14239.3	773.03
Dairymaid of Pinehurst 24656 A. R. 843	14562.4	860.26	Glenwood's Buttercup 48137 A. R. 3224	13728.9	769.82
Imp. Donnington Goldie 5th 59866 A. R. 4811	17861.7	796.52	Brilliant Lassie 86452 A. R. 11008	13870.0	746.32
Golden Secret's Pearl 77034 A. R. 8595	17044.6	794.40	Masher's Elsie 24986 A. R. 1967	14458.7	745.75

CLASS F—TWO AND ONE-HALF TO THREE YEARS ** Minimum Requirement 308.8 lbs. Butter Fat

Brightness of Indian Bridge 85110 A. R. 11524	14460.0	826.03	Emmadine Masherlette 109227 A. R. 13265	16604.0	767.59
Nella Jay of Pencoyd 77520 A. R. 8730	16325.6	810.63	Dorothy of Brookdale 103307 A. R. 11193	15927.7	764.51
Katherine's Trixie 100396 A. R. 8580	18495.7	791.48	Jesebel of Edgemoor 52584 A. R. 6195	12434.9	748.32
Langwater Hope 27946 A. R. 1978	15078.8	773.59	Mixter Faithful 101637 A. R. 11670	12601.9	744.69
Imp. Pearl of Rocque a Boeuf 94324 A. R. 11671	12929.3	773.39	Guernest Ruth 76671 A. R. 9392	14357.2	742.88

CLASS G—TWO TO TWO AND ONE-HALF YEARS ** Minnimum Requirement 290.5 lbs. Butter Fat

Shuttlewick Levity 101850 A. R. 13362	16896.0	804.44	Merry Rose Maid 105929 A. R. 13048	13138.4	740.00
Norman's Missaukee Red Rose 89724 A. R. 10844	15122.3	760.72	Cherry of Edgewater 38413 A. R. 3361	13454.2	732.97
Ultra Celia 72478 A. R. 8206	12566.2	755.83	Imp. Prospect's Rose des Houards 89003 A. R. 7549	13157.8	726.85
Langwater Phyllis 70607 A. R. 6614	13288.4	746.23	Nella Jay 4th 38233 A. R. 3194	14772.7	726.32
Brookmead's Dorothy 55715 A. R. 6082	14179.4	742.08	Maple Glen Mable Trast 96175 A. R. 12522	12723.8	719.24

AVERAGE YIELD OF 70 CLASS LEADERS 15801.12 LBS. MILK; 834.00 LBS. FAT; 5.28 PER CENT

The above are as they appeared July 15, 1923

Summary of 15928 Advanced Register Records

	Records	Lbs. Milk	Lbs. B. F.	Per Cent
Class A	4788	10511.91	520 48	4.951
Class B	1019	10136.98	505.68	4.988
Class C	1243	9766.53	492.17	5.040
Class D	1345	9424.32	475.88	5.049
Class E	1590	8824.80	443.11	5.021
Class F	1933	8577.07	430.02	5.014
Class G	4010	8255.15	411.81	4.988
	15928	9366.55	467.50	4.991

Milk Production	Butter Fat Production
Best Year's Record 24008.0 lbs.	Best Year's Record 1103.28 lbs.
Av. Ten Largest Records 20162.41 lbs.	Av. Ten Largest Record 1019.28 lbs

HONORABLE MENTION

Largest record for which certificate has been written since last issue of Journal Mixter Grayling 73209 A. R. 13373, 15340.20 lbs. milk; 838.10 lbs. butter fat in Class A.

**Requirements. For each day over the minimum age in each class add .1 lbs butter fat to the minimum requirements.

APPROVED ADVANCED REGISTER RECORDS

From July 1, 1923 to July 15, 1923

Includes A. R. 13363 to 13425 with re-entries: 2364; 4206; 4352; 4528; 5537; 5674; 6464; 6854; 8221; 8428; 8782; 8818; 8605, 9727; 10901; 11003.

Class A—Five Years and Over (Minimum requirement 400 lbs. Butter Fat)

A. R.		Lbs. Milk	Lbs. Fat	Age	Owner
°13373	Mixter Grayling 73209	15340.20	838.10	5—7	Est. George Mixter, Hardwick, Mass.
R°8782	Fine Feathers of High Hill 73169	15505.60	767.24	5—1	William R. West, New Bedford, Mass.
R°6464	St. Austell Daphne 75617	17234.20	762.53	7—1	Myron A. Wick, Chagrin Falls, Ohio.
13372	Anesthesia of Hill Stead 62763	12454.60	703.33	6—9	Mrs. John Wallace Riddle, Farmington, Conn.
R4528	Mixter Fay 54260	13285.90	695.56	9—7	Est. George Mixter, Hardwick, Mass.
13405	Brookmead's Quaker Lady 61508	13795.60	671.40	6—5	John S. Ames, North Easton, Mass.
R4352	Langwater Easter Lily 39269	13461.80	663.29	10—2	H. G. Lapham, Chestnut Hill, Mass.
R5674	Ruby of Thorn Hill 53009	12434.80	636.68	7—11	August Ziesing, Deerfield, Ill.
‡13394	Jonquil of Haddon's Queen 73049	15487.40	636.01	5—3	Fred Sy, Kiel, Wis.
13364	Moose Valley Montrose 74734	12166.00	631.74	5—0	Theodore Hollister, Duluth, Minn.
R5537	Orange's Archeress 55147	11695.00	631.35	8—1	T. P. Lindsay, Southboro, Mass.
‡¶13399	Flossie Gypson 51418	12982.50	612.65	8—1	Wm. Larsen Canning Co., Green Bay, Wis.
R8428	Lynbrook Florence 69827	12220.00	611.13	5—3	T. P. Lindsay, Southboro, Mass.
R6854	La Fleur of Thorn Hill 56355	11712.60	605.41	6—11	August Ziesing, Deerfield, Ill.
‡13407	Angeline G. 51052	11721.50	583.27	10—3	Ray R. Allen, South Hero, Vt.
13379	Vivian of Homedale Farm 46011	11047.10	558.72	8—11	Mrs. Alice R. G. Dalbey, Granville, Ohio.
13378	Kate Walker 56109	12944.30	540.94	7—6	Frederic Huggler, Bryn Mawr, Pa.
R86o5	Langwater Prima-donna 68790	9225.30	536.15	6—10	H. G. Lapham, Chestnut Hill, Mass.
R¶2364	Imp. White's Daisy II. 35216	13227.30	507.92	11—10	Martin T. Allwardt, Gibsonburg, Ohio
13370	Prince Frederick's Lady 88773	10186.00	504.94	5—3	R. B. Robertson, Tomah, Wis.
R11003	Imp. Lancaster Lilly of Mara Alva 74133	9771.40	497.31	5—10	S. N. Root, Landisville, Pa.
‡R9727	Cato Fancy 2d's Guydetta 55284	9728.70	488.22	7—7	Est. William Morgan, Cato, Wis.
13377	Cloverdale Lizzie 67744	11497.70	486.06	5—9	L. D. Kellogg, Deerfield, Ill
‡13417	Sir Coral's Bessie 71534	9459.40	466.17	5—5	E. H.Jenkins & Son, Waukesha, Wis.
‡¶13421	Lady Bess of Halcyon 66168	7760.10	464.54	6—1	Albert C. Loring, Mound, Minn.
13414	Daisy of May Field 57141	11074.10	444.81	9—6	Hamilton F. Kean, Elizabeth, N. J.
‡R8221	Imp. Judy May of Mara Alva 68093	8472.70	412.23	6—6	W. S. McBane, East Liverpool, Ohio.
R4206	Lady Oswald of Midlothian 41286	8637.70	407.48	9—9	L. D. Kellogg, Deerfield, Ill.
13366	Polly of Oaklee 119480	8319.40	393.66	5—2	L. T. Hallock, Clayton, N. J.

Class B—Four and One-Half to Five Years (Minimum requirement 381.8 lbs. Butter Fat)

°13384	Langwater Helpmate 77759	15093.30	700.62	4—8	George W. St. Amant, East Falmouth, Mass.
R8551	Lynbrook Edith of Owl's Nest 75991	11749.80	618.45	4—10	T. P. Lindsay, Southboro, Mass.
‡13400	King's Dorothy 86389	8614.30	536.45	4—8	H. C. Cope, Leetonia, Ohio.
¶13408	Lucy Randolph 77649	7292.20	375.94	4—11	J. R. Blue, Chase City, Va.

Class C—Four to Four and One-Half Years 'Minimum requirement 363.5 lbs. Butter Fat)

°10901	Diamond of Maple Hill 85063	12943.80	732.42	4—1	George Konrad, Richfield, Wis.
R°8818	Laudholm Delight 81841	13554.80	675.95	4—2	Charles E. Lord, Wells, Maine.
*13380	Rosalie of Groveland 95847	11996.30	628.50	4—4	S. R. Matlack, Medford, N. J.

Class D—Three and One-Half to Four Years (Minimum requirement 345.3 lbs. Butter Fat)

°¶†13424	Bob's R.S. Royalette 93537	13349.10	641.40	3—10	Valley Gem Farms, Inc., Arlington, Wash.
13395	King's Lady of Edgemont 110534	12306.60	560.10	3—6	Stanley E. Ruckle, Bloomsburg, Pa.
13396	Kathleen of Guernseydale Farm 85761	8424.40	453.93	3—8	Stanley E. Ruckle, Bloomsburg, Pa.
13376	Imp. Princess II. of New Volante 104089	8665.30	452.30	3—6	L. D. Kellogg, Deerfield, Ill.

Class E—Three to Three and One-Half Years (Minimum requirement 327.0 lbs. Butter Fat)

‡°13363	Glenburnie Girl of Indian Bridge 91579	14306.40	690.20	3—0	William Rawlings, Sandersville, Ga.
‡13381	St. Croix French Girl 90595	9959.60	515.64	3—0	Lloyd Rundell, Roberts, Wis.
‡¶13415	May King's Fair Gift 93965	9518.20	507.21	3—1	William Larsen Canning Co., Green Bay, Wis.
13406	Delight Fisher 91576	8304.00	475.70	3—2	C. W. Barron, Cohasset, Mass.
13386	Imp. Courtil Mildred of Albamont 110218	8466.10	429.79	3—2	W. J. Brown, Redford, Mich.
‡13390	Laurel's Champion 93328	8862.90	399.62	3—0	J. H. Laney & Son, Dousman, Wis.
13420	Bedamont La Chene of Summit Dale 93094	9189.50	397.85	3—1	Raymond L. Raub, Phillipsburg, N. J.
**13411	Reaper's Rosemary of Oak Hill 90428	7564.60	393.65	3—5	J. Amory Haskell, Red Rank, N. J.
¶13371	Select's Valentine 92570	7379.00	338.32	3—0	R. B. Robertson, Tomah, Wis.
‡13389	Faithful's Champion 93329	7462.90	333.45	3—1	J. H. Laney & Son, Dousman, Wis.

Class F—Two and One-Half to Three Years (Minimum requirement 308.8 lbs. Butter Fat)

*13402	France's Golden Princess 93423	11023.50	477.39	2—10	L. Clark Hoge, Leesburg, Va.
13422	Auburn's Fancy 94888	9100.90	474.48	2—9	Colorado Agricultural College, Fort Collins, Colo.
13369	May Rose Maid of Wawa 93219	10245.40	465.42	2—11	Wawa Dairy Farms, Wawa, Pa.
13419	Pride of High Hill 105293	10710.10	453.02	2—6	William R. West, New Bedford, Mass.
‡13388	Bluebell's Champion 91102	8769.30	450.19	2—11	J. H. Laney & Son, Dousman, Wis.
‡13368	Titania May King's Jewel 100945	7929.70	432.66	2—8	O. G. Grady, Orrville, Ohio.
13385	Midvale Delight 96895	7489.60	428.88	2—10	William Butterworth, Moline, Ill.
¶13387	Betridge's Pearl of Lookwell Farm 98895	7615.90	427.31	2—6	Mervin Eby, Wakarusa, Ind.
13382	Lone Pine Louise 98096	9411.00	414.26	2—8	H. L. & F. D. Stout, Mikana, Wis.
13393	Ringing Bells of Edgemoor 96258	7841.80	404.01	2—9	Jamison Bros., Appleton, Wis.
¶13409	Rosie of Cherry View 112749	7106.60	383.53	2—6	J. R. Blue, Chase City, Va.

Class G—Two to Two and One-Half Years (Minimum requirement 290.5 lbs Butter Fat)

‡°13374	Emmadine Dairymaid 109228	14561.10	667.49	2—3	V. Everit Macy, Ossining, N. Y.
°13365	Masher's Olga of Dellwood 110601	11656.30	666.57	1—11	John Henry Hammond, Mount Kisco, N. Y.
°¶†13425	Leda's Daisy Moon 102680	12260.80	665.95	2—4	Simon Kruse, Anoka, Minn.
‡°13416	Golden Blossom of the Prairie 107078	11501.60	610.22	2—3	W. W. Marsh, Waterloo, Iowa.
°13383	Lone Pine Debutante 105282	10969.20	527.99	2—0	H. L. & F. D. Stout, Mikana, Wis.
¶13375	Emma's Queen of Locust Hill 111259	9656.00	519.50	2—5	Morris E. Leeds, West Grove, Pa.
13412	Lilly of Green Lane Farm 108455	10558.00	484.68	2—6	Hamilton F. Kean, Elizabeth, N. J.
13423	Moore Villa's Bessie 101230	8783.10	479.44	2—4	Roy C. Jones, Corvallis, Oregon.
13391	Cherub's Lilly of Homestead 103808	8762.40	476.36	2—4	Jamison Bros., Appleton, Wis.
‡¶13401	Moss Raider's Prudence 104782	9422.70	457.22	2—1	C. F. Holmes, Overland Park, Kansas.
¶13413	Hettie of Green Lane Farm 108456	10032.20	437.55	2—2	Hamilton F. Kean, Elizabeth, N. J.
13403	Silverwood's Hope 97177	9309.50	432.44	2—5	S. H. Fessenden, Holliston, Mass.
‡¶13398	Goldie of Bloom Farm 101322	8060.20	417.71	2—5	William Larsen Canning Co., Green Bay Wis.
13392	Tiny Tidy of Homestead 103811	7960.70	414.89	2—3	Jamison Bros., Appleton, Wis.
¶13410	Rex's Grace of Midvale 101597	7237.70	394.36	2—3	William Butterworth, Moline, Ill.
13367	Floridale Lily Valentine 103078	7448.50	391.03	2—5	L. E. Hageman & Sons, Hastings, Minn..
‡13404	Raemelton's Violet Beauty 113223	7973.40	388.67	2—4	F. B. Black, Mansfield, Ohio.
‡¶13418	Emblem's Pride of Oakhurst 115281	6347.70	350.81	2—3	H. J. Wilson, Rush Lake, Wis.
13397	Peggy May of Sweet Springs 107038	6465.50	308.28	2—4	L. G. Neely, Saint Marys, Ohio.

Bulls Admitted to the A. R. by Daughters Whose A. R. Numbers Appear in Brackets

Colore's May King of Chilmark 29683 [11223-13368]
Norman of Wasteland 22214 [11407-13378]
Monarch of the Spurs (R. G. A. S. 3917 P. S.) [11163-13386]
Beauty Eagle Champion of Riverdale 37071 [11256-13388]
Marlin Edmund 21378 [7342-13399]
Florham Squire 33996 [8552-13404]
Mister of Birchwood 34691 [13312-13418]
Auburn's Golden Secret 24131 [11238-13422
Victor Star of Maple Glen 39865 [10999-13423]
Craigamoor May King 40382 [12880-13426]

Class Leader† Double Letter¶ Exceeds requirement by 100% or over° 1 day test‡ 1 & 2 day test* Farmers' Class** Re-entriesR

WHAT THE COWS ARE DOING

Their latest credits in the Advanced Register

SPECIAL NOTE: *This list contains the monthly and total credits as checked at the time of going to press. Any omissions or back credits given signify that either data had not been received in time or are held pending verification. These credits are subject to verification and correction until final approval and acceptance and are all made on the two-day basis except where specially noted.*

Name and Number	Class	Days	Month	Month Credit Lbs. Milk	Month Credit % Fat	Month Credit Lbs. B. Fat	Total Credit Lbs. Milk	Total Credit Lbs. B. Fat
ADAMS, CHARLES F., WEDGEMERE FARM, FRAMINGHAM, MASS.								
Anton's Polly Rose 79940	A	165	Apr	1211.1	4.68	56.68	7748.3	354.20
Imp. Butter Girl V. 52616	A	181	Apr	1301.4	4.34	56.48	8935.8	388.12
Wedgemere Monalisa 120181	G	175	Apr	723.5	4.39	31.76	4808.1	211.52
Wedgemere Narcissus 120180	G	181	Apr	657.1	4.45	29.24	4584.4	212.46
ADKINS, B. F., COSQUAY FARM, HEBRON, MD.								
Cosquay's Golden Maid 113112	G	153	Apr	836.9	4.94	41.34	4652.2	212.86
Cosquay's Mabel 106401	G	363	Apr	708.5	6.03	42.72	10322.8	568.52
Cosquay's Rose of Gold 88531	C	151	Apr	1094.7	5.56	60.87	5929.3	313.54
Rosalie of Cosquay 2d 99021	D	78	Apr	1277.5	4.48	57.23	3238.1	143.89
Wild Rose of Cosquay 99024	F	365	Mar	510.3	5.24	26.74	11280.6	518.45
AMES, JOHN S., LANGWATER FARM, NORTH EASTON, MASS.								
Imp. Angulosa's Blanche of Langwater 110748	D	101	May	1402.6	4.71	66.06	4459.4	222.60
Imp. Blanchette of Langwater 137101	F	65	May	1212.7	3.98	48.27	2507.8	108.21
Imp. La Moinerie's Rose of Langwater 137093	F	126	May	1135.2	4.00	45.41	5118.8	201.34
Langwater Content 105258	G	328	May	917.5	5.23	47.99	9759.8	506.14
Langwater Paysanne 76589	B	348	May	807.8	4.81	38.86	11155.1	544.76
Imp. Noble Vera of Langwater 137092	F	115	May	1241.1	4.36	54.11	4751.2	198.30
Imp. Star of Langwater 109546	A	226	May	967.5	5.43	52.54	8490.8	472.07
Valentine of Langwater 112438	G	162	May	1269.0	4.10	52.03	6687.4	288.19
ATWOOD, HOWARD, ORCHARD VIEW FARM, BOLTON, MASS.								
Alice of Topinabee 69873	A	285	May	1112.4	4.50	50.06	11375.8	481.60
Kalmia's Amy 92312	E	290	May	1154.8	4.98	57.51	11328.2	529.62
Lupina Albania of Albania of Nashawtuc 102247	E	234	May	923.0	4.94	45.60	7683.6	392.94
Orchard View Alice 112174	G	216	May	991.4	4.64	46.00	7378.4	329.28
Orchard View Katharine 112176	G	141	May	1008.5	4.92	49.62	4811.6	227.46
Rosette's Helen 92313	D	162	May	1125.2	5.21	58.62	6165.9	325.99
BAKER & HUTCHISON, COLLEGE HILL FARM, HIRAM, OHIO.								
Guernsey Queen of Danby 48343	A	365	May	124.8	4.76	5.94	9663.2	408.21
BAKER, M. E., COLLEGE HILL FARM, HIRAM, OHIO.								
Clover of Maplecrest 72189	A	319	Apr	524.2	4.89	25.62		
		350	May	538.9	4.91	26.46	9645.7	429.56
BARRY, HARRY R., BARRY FARM, FAR HILLS, N. J.								
Manoa's Mary Ann 72370	A	265	Apr	668.9	4.64	31.04		
		296	May	762.2	4.16	31.71	10013.9	431.07
BEIRNE, JAMES H., "HERODALE," OAKFIELD, WIS.								
Conqueror's Violet of Herodale 58187	A	342	Apr	75.4	5.81	4.38		
				68.8	4.66	3.21	9458.1	483.78
BERGE, ANTON O., CORNER HILL DAIRY FARM, VALDERS, WIS. 1 day test.								
Beauty's Twinkle of Prospect 73189		354	Apr	1238.2	5.55	68.72		
		365	May	476.2	5.55	26.43	13201.5	639.57
Theresa of Tricky Bell 93619	E	358	May	794.3	5.83	46.31	9898.9	577.18
BOLTON, CHESTER C., FRANCHESTER FARMS, SOUTH EUCLID, OHIO.								
Florrie's Dairymaid 117369	F	19	May	941.1	4.73	44.51		
s. Florrie's Lad of Valley Ridge 51984								
d. Ocea 50233 A. R. 13071								
Florrie's Favorite 117365	G	320	May	732.6	4.84	35.46	8535.3	374.66
Florrie's Marshall Maid 117367	F	142	May	988.3	5.03	49.71	4840.4	235.26
Goldseeker's Clingstone of Anna Dean Farm 94599	B	18	May	984.9	4.59	45.21		
s. Imp. Goldseeker of Anna Dean Farm 26106 A. R.								
d. Imp. Clingstone of Anna Dean Farm 47032 A. R. 7253								
Honoria of Hedgelawn 74034	A	30	Apr	1725.9	4.19	72.32		
		61	May	1663.1	4.50	74.84	3389.0	147.16
s. King Masher's Laddie 23467 A. R.								
d. Honoria of the Chene 32634 A. R. 2881								
Langwater Patria 108856	G	208	May	672.1	5.28	35.49	5303.3	231.44
Langwater Penitent 102692	G	365	May	160.0	5.29	8.46	11172.1	539.89
Sweet Marie of Cedar Lane 80720	B	261	May	809.3	5.46	44.19	8856.4	427.11
BOTT, CARL, SUNNY SLOPE FARM, TRIADELPHIA, W. VA.								
Imp. Bellona III. of Clairmont 115935	F	207	May	695.3	5.15	35.81	5713.8	294.13
Imp. Mignone of Vallon 109563	F	235	May	804.7	4.80	38.64	7350.4	334.20
BULIA, HERBERT, PLATTSBURG, N. Y.								
Miss Mary Excelsior 90359	D	360	Apr	25.3	8.11	2.05		
				299.1	5.77	17.26		
		365	May	122.5	5.77	7.07	7555.9	440.77
BULLOCK, JAMES W., YEADON FARMS, WILLIAMSTOWN, MASS.								
Duchess of Berkshire 42322	A	345	Mar	551.1	5.76	31.74		
		365	Apr	340.8	5.66	19.29	10916.4	549.70
BUSH, JAMES A., AMARILLO, TEXAS.								
Cosy of Chesney Farms 75825	A	79	Apr	924.3	3.85	35.59	2722.7	111.67
Fifi of Chesney Farms 83380	C	268	Apr	490.3	5.79	28.39	6785.3	353.64
Maurine of Frying Pan 129570	G	21	Apr	616.2	4.38	26.99		
s. Texas Ranger 46148								
d. Fascination of Chesney 77271								
CANDLER, JOHN S., ATLANTA, GA.								
Dutchess of Mill Creek 90192	B	44	May	1041.8	4.25	44.28	1469.2	63.34
Imp. Sailor Boy's Marie of Mara Alva 83919	A	115	Apr	1005.8	4.57	45.97		
		146	May	918.6	4.33	39.78	5004.0	237.77
***CASSEL, I. A., HARLEYSVILLE, PA. 1 day test.**								
Countess of Riverton 87172	D	335	May	411.8	6.34	26.11	5699.5	328.14

Ellenwood's Daisy's Princess 111010	G	365	May	224.3	6.60	14.80	7722.1	432.06
Granger's Stranford Pride 94524	E	365	May	289.0	5.62	16.24	7068.9	366.77
King's Anita 102736	E	11	Apr	231.4	4.51	10.44		
		42	May	759.6	4.32	32.81	991.0	43.25
s. King of the May's Eclipse 36091								
d. Cousin of Anita of Coventry Lake 42027								
Lad's Golden Paula 115609	G	70	May	732.6	4.17	30.55	1636.0	71.83
Nesta's Golden Sunbeam 114220	G	115	May	599.5	5.06	30.33	2387.2	121.94
Queen's Liddy's Murne 107797	G	345	Apr	342.4	6.47	22.15		
				28.6	5.84	1.67		
		365	May	338.9	5.84	19.79	6217.1	370.67
Valentine Girl of Homestead 102537	F	212	May	598.5	5.16	30.88	4124.5	217.05

*Tested by the National Farm School.

CHICHESTER, R. H. L., "GLENCAIRNE," FREDERICKSBURG, VA.

Lady Boggs of Glencairne 103843	E	60	May	1292.1	4.70	60.73	2430.4	107.06
Red Rose of Glencairne 89728	B	88	May	1384.6	4.24	58.71	3976.4	165.39

CLARK, LELAND J., BELLEVUE, WASH. 1 day test.

Dream Girl of Hope Farm 112040	G	253	May	902.7	5.14	46.40	8828.5	438.70
Imp. Hotton's Sunbeam II. 115880	D	242	May	762.2	4.54	34.60	6161.4	312.69

CLUETT, G. A., GREEN MEADOW FARM, WILLIAMSTOWN, MASS.

Coronation Queen of Beaver Ridge 85274	C	335	May	1186.5	4.68	55.53	15609.0	690.11
Imp. Green Meadow Flora 110761	A	113	May	1779.2	4.61	82.02	6619.5	281.19
Imp. Green Meadow Winsome 110799	F	273	May	1248.6	4.53	56.56	11818.5	548.69
Katonah's Glorianna 98643	D	282	May	1198.7	5.31	63.65	12993.7	642.08

COLVIN, B. C., "GLENAYRE," GLENVIEW, ILL.

Glenayre Polly Holden 108436	E	150	May	1269.6	4.44	56.37	6564.7	290.32

COLVIN, W. H., "GLENAYRE," GLENVIEW, ILL.

Glenayre Charmante 78742	A	160	Apr	1680.1	4.64	77.96		
		191	May	1694.8	4.85	82.20	10485.5	502.05
Glenayre Morning Glory 108435	F	148	May	1020.5	4.86	49.60	4856.9	228.98

CORNELL UNIVERSITY, ITHACA, N. Y.

Glenwood Queen Gay 70377	A	75	May	965.2	5.24	50.58	2382.4	120.51
Le Cheminant Constance 122377	G	127	May	628.1	4.64	29.14	3149.6	149.53
Mota Linden 102734	F	279	May	850.3	4.87	41.41	7615.2	378.49
Triple Query 122376	G	113	May	1669.5	3.70	61.77	5974.5	250.17

COTTING, CHARLES E., CHEDCO FARM, BERLIN, MASS.

Dainty of Roughwood 79657	A	56	May	1511.6	5.07	76.64	2725.4	134.17
Elsie of The Oaks 92187	C	38	Apr	1483.7	4.84	71.81		
		69	May	1557.2	4.50	70.07	3399.4	160.16
Flower Girl of Roughwood 86224	B	226	May	930.8	5.85	54.45	6908.7	428.56
Holly of Longwood 100569	G	343	May	827.7	5.48	45.36	9453.4	486.95
Moonlight's Bell Dorey 98006	D	186	May	1012.9	5.17	52.37	7159.9	353.65
Springtime of Longwood 98376	D	155	May	789.3	6.38	50.36	4143.0	247.42

DANN, F. W., WALTON, N. Y. 1 day test.

Pine Hill Echo's Lena 102130	E	120	May	837.3	5.00	41.87	3453.1	159.04
Pine Hill Jewel of Jolly Boy 81980	A	143	May	662.7	5.92	39.23	3306.2	165.33
Pine Hill King's Princess 97512	D	113	May	675.9	4.27	28.86	2917.4	125.87
Pine Hill Maud of Jolly Boy 52998	A	31	Jan	1256.0	4.84	60.79		
		59	Feb	1097.1	4.70	51.56		
		90	Mar	1039.2	4.86	50.51		
		120	Apr	890.2	5.33	47.45		
		151	May	877.4	5.12	44.92	5159.9	255.23

s. Jolly Boy of Walton 22423
d. Beauty Select 27280

DAVIS, JAMES W., GENEVA FARM, ROCKS, MD.

Bel Air Countess 109165	G	344	Apr	708.1	5.17	36.61		
		365	May	305.0	5.44	16.59	10506.6	476.09
Bel Air Merry Xmas 92143	E	365	Apr	367.6	5.28	19.41	10689.6	505.00

DAVIS, WESTMORELAND, MORVEN PARK FARM, LEESBURG, VA.

Lady Floe Excelsior 82404	A	148	May	1005.6	5.40	54.30	5009.5	244.41
Morven's Ruth l'Etiennerie 82407	A	63	May	1327.7	4.12	54.70	2600.5	110.57
Morven's Rutila Lady 125636	E	66	May	1343.1	4.11	55.20	2765.2	125.31

DEUTSCH, JAY, B., BAY CLIFFS STOCK FARM, BIG BAY, MICH.

Bay Cliffs Promise 118420	G	9	Mar	267.9	4.05	10.85		
		39	Apr	953.9	4.05	38.63	1221.8	49.48
s. Cloverland's Pride of Bay Cliffs 58416								
d. Lila of Chesney Farms 69588 A. R. 9538								
Creamland Inez 75778	A	71	Apr	1275.2	4.52	57.64	3172.2	132.73
Dairymaid's Blossom of Fox Valley 83513	B	251	Apr	1385.4	4.15	57.49	12543.0	473.50
King France's Jayne of Bay Cliffs 102992	F	190	Apr	1056.1	4.74	50.06	7286.3	319.44
May Fern of Bay Cliffs 93008	C	66	Apr	1270.3	4.19	53.23	2982.8	139.37
Missaukee Sally 103153	E	25	Apr	965.1	5.01	48.35		
s. Norman of Chesney Farms 39657 A. R.								
d. Alverda's Glenwood Queen 59629 A. R. 12813								
Rilma of Bay Cliffs 93480	D	161	Apr	1353.4	5.38	72.81	7615.3	384.49
St. Austell Daybreak 81406	A	250	Apr	518.5	4.32	22.40	12696.3	634.79

DOMASZEK, MATT, AMHERST JUNCTION, WIS.

Bob's Elderon's Rose 98795	C	22	May	1036.1	4.83	50.04		
s. Honeymoon's Bob of Chesney Farms 41488 A. R.								
d. Zara of Elderon 55947								

DOUGLAS, ELIZABETH, SPRING FARM, TILLY FOSTER, N. Y.

Imp. Fleury's Fancy 115939	G	233	Apr	383.3	5.43	20.81	3932.5	211.84
Governor II. of the Ruettes's Pansy 103358	G	365	Apr	198.8	5.96	11.85	7403.4	408.94
Imp. Missie II. of Avondale 115914	F	223	Apr	767.1	5.01	38.43	6101.5	295.30

DRURY, F. E., CEDAR HILL FARM, GATES MILLS, OHIO.

Bleu-Bell of Drury Lane Farm 99927	D	112	Apr	1616.1	4.45	71.92	5977.5	256.96
Nell Gwynne of Drury Lane 98496	E	61	May	1548.1	4.43	68.58	2933.1	127.72
Pauline of Rising Sun 100835	D	8	Apr	299.1	4.89	14.63		
		39	May	1296.7	4.89	63.41	1595.8	78.04
s. Golden Citron of the Prairie 48128								
d. July of Rising Sun 76258								
Pauline of Shady Lawn Guernsey Farm 96386	D	273	May	1175.2	5.16	60.64	9551.3	496.02
Stranger's Lassie 90764	C	157	May	1429.0	3.98	56.87	6989.7	273.40

EDMUNDS & FITZPATRICK, COTTONWOOD FARM, TILLAMOOK, OREGON.

Evangeline's Princess of Few Acres 123298	G	92	May	907.1	5.08	46.08	2712.8	131.58
Janis of Sequoia 104315	A	99	May	1830.0	4.77	87.29	5506.5	251.73
Louise of Sequoia 104317	A	18	May	821.8	5.63	46.27		
s. Alma's Glen of Mound City 25018								
d. Julia of Locust Grove 33268								
Ra's Belle's Daisy of Few Acres 109743	F	231	May	1065.5	4.23	45.07	7354.1	318.40
Rosebud of Sequoia 104318	A	19	Apr	688.4	4.32	29.74		
		50	May	1241.0	4.32	53.61	1929.4	83.35
s. Alma's Glen of Mound City 25018								
d. Mary's Rose of Sequoia 50127								

EGYPT MILLS GUERNSEY CLUB, CAPE GIRARDEAU, MO.

Imp. Polly's Gipsy 94248	A	81	May	1231.2	4.27	52.57	3603.1	153.80

ENDICOTT FARMS, INC., THE, NORWOOD, MASS.

Imp. Alderney Mabel of Oaks Farm 94113	B	228	May	1191.2	4.89	58.25	9304.7	445.27
Mixter Janie 113992	F	17	Apr	522.6	5.19	27.12		
		48	May	1183.5	4.04	47.81	1706.1	74.93
s. Langwater Fisherman 21873 A. R.								
d. Mixter Palla Dean 73193 A. R. 7509								
Imp. Molly of Endicott Farms 129444	F	6	Apr	172.5	4.39	7.57		
		37	May	1162.5	4.39	51.03	1335.0	58.60
s. Bickleigh III. R. G. A. S. 4190 P. S.								
d. Molly of Grand Fort R. G. A. S. 17722 P. S.								
Pharaon's Dolly of Oaks Farm 106533	F	173	May	961.3	4.13	39.70	5450.6	219.30
Imp. Rouge of Endicott Farm 129445	F	31	May	1204.0	4.20	50.57		
s. Squire of Lilyvale R. G. A. S. 4153 P. S.								
d. Rouge de la Charruee R. G. A. S. 5000 F. S.								
Royal's Daisy of Oaks Farm 100652	F	239	May	841.5	4.86	40.90	7424.4	373.85
Yeoman's Mixter Symphony 101640	D	273	May	1315.8	4.38	57.63	10520.7	454.56

ENOS, A. C., FERNDALE, CALIF. 1 day test.

Burnie Belle of Bella Vista 107951	E	110	May	1194.9	5.32	63.57	4813.2	253.27

FAHNESTOCK, WILLIAM, "GIRDLE RIDGE," KATONAH, N. Y. 1 day test.

Rosy O'Grady of Edgewater 102116	A	22	Mar	783.9	4.35	34.10		
		52	Apr	1082.2	4.35	47.08	1866.1	81.18
s. Rose-noble 20427 A. R.								
d. Norwood's Bloomer 63342								

FITZGARALD, MARK D., BITTER ROOT GUERNSEY FARM, STEVENSVILLE, MONT.

Inez Morrill of Cold Brook Farm 81372	A	131	May	811.8	4.39	35.64	3869.4	159.06
June of Broad Vista 61754	A	178	May	934.3	4.44	41.48	6251.3	260.51
Tahoma's Jennie of Ayersdale 95614	D	178	May	772.7	4.67	36.09	4850.2	224.03

FORSTER, WM. H., ETHERSTON FARM, ERIE, PA.

Crackerjack's Golden Lillia 105135	G	208	Apr	718.4	5.82	41.81		
		239	May	776.4	5.84	45.34	6651.0	372.82
Etherston Roxy 98767	F	262	May	1038.3	5.19	53.89	8966.1	440.56
France Sequel's Valentine 92706	D	309	May	592.7	4.99	29.58	7034.4	341.47
Rival's Early Rose 111161	G	273	May	625.6	5.80	36.28	5238.6	294.61
Valerie Sequel 86792	D	309	May	776.0	5.15	39.96	9493.9	479.66
Wyebrook Lady Africander 116891	G	190	May	879.6	4.93	43.36	5433.6	240.61

FRANCISCO, JAMES, MAPLE LAWN DAIRY, OSWEGO, KANS. 1 day test.

Clover Blossom's Hazel 60561	A	154	May	1328.8	4.84	64.31	6605.7	312.58
Clover Blossom's Winne's Lady 118333	G	28	Mar	1133.7	4.19	47.50		
		58	Apr	1380.3	3.87	53.42		
		89	May	1367.6	4.60	62.91	3881.6	163.83
s. Harriet's Monogram of Riverview 55271								
d. Clover Blossom's Winne 69174								
Clover Blossom's Winne 69174	A	10	Mar	457.4	4.91	22.46		
		40	Apr	1796.5	3.97	71.32		
		71	May	1927.1	3.81	73.42	4181.0	167.20
s. Touchstone of Prospect 23382								
d. Clover Blossom of Beaver Ridge 35685								
Lora of the Dudley 95501	A	153	May	990.8	4.93	48.85	5296.3	256.04

FRETZ, WILLIAM F., "FRITZLYN," PIPERSVILLE, PA. 1 day test.

Charter Lily of Fritzlyn 84797	C	220	May	947.9	4.72	44.74	7526.0	365.43
Charter's Liberty of Fritzlyn 110644	G	147	May	852.5	5.00	42.63	4303.0	202.45
Charter's Senecta of Fritzlyn 109149	G	105	May	803.4	5.03	40.41	2911.6	140.47
Fritzlyn's Frances Rose 113107	G	137	May	751.6	4.02	30.21	3588.8	151.08
Fritzlyn Ultra Lily 113108	G	163	May	858.4	4.96	42.58	4849.0	243.48
Keenan's Dollar Princess 99365	D	92	May	1061.5	4.00	42.46	3416.3	152.92
Keenan's Floradora 111648	F	112	May	706.1	5.11	36.08	2789.8	132.88
Keenan's Miss Springtime 97211	D	61	May	1117.0	3.60	40.21	2286.0	93.05
Pine Grove's Star 55101	A	105	May	1079.3	4.52	48.78	3846.4	164.36
Rae's Gladys of Sleepy Hollow 113056	G	158	May	661.9	5.10	33.76	3644.7	179.23
Ultra Rose of Fritzlyn 112902	G	201	May	621.4	5.83	36.23	4454.9	247.09

FULLER, ALVAN T., RUNNYMEDE FARM, LITTLE BOAR'S HEAD, N. H.

Imp. Green Meadow Gloria 110770	B	2	Apr	6.8	3.60	.24		
		33	May	1268.9	3.60	45.68	1275.7	45.92
s. Primrose's Brilliant of the Gree R. G. A. S. 3790 P. S. A. R.								
d. Beauty III. of Les Jehans R. G. A. S. 15566 P. S.								
Imp. Lucy of Rouge Val 145289	E	31	May	805.3	4.84	38.98		
s. Sequel's Lodestar R. G. A. S. 4131 P. S.								
d. Lucy of Les Blancs Bois R. G. A. S. 17564 P. S.								

GAGE, J. ARTHUR, BURRY HEAD FARM, TYNGSBORO, MASS.

Victorita of Burry Head 107217	F	154	May	721.9	5.41	39.05	4062.8	220.89

GILL, E. T., HADDON FARMS, HADDONFIELD, N. J. 1 day test.

Haddon's Treasure Lady 118050	G	67	May	704.5	5.02	35.37	1543.2	73.45
Lady Donohue of Haddon 106387	G	285	May	432.4	5.02	21.71	5414.4	252.85
Pearl of Haddon 104525	G	330	May	562.8	5.14	28.93	6639.0	330.41
Superfine of Haddon 106951	F	151	May	574.9	5.26	30.24	3019.8	158.09

GRINNELL, LAWRENCE, BIRCHFIELD FARM, SOUTH DARTMOUTH, MASS.

Birchfield Lily 96292	E	251	May	995.8	5.28	52.58	8440.4	415.27
Harwood Anne 81290	A	346	Apr	648.8	5.67	36.79		
		365	May	360.9	5.67	20.46	11173.9	565.61

GRINNELL, RUSSELL, LOCUST VALLEY FARM, EXETER, R. I.

Caprice of Roughwood 100568	E	92	May	954.0	5.78	55.14	3007.0	150.42
Locust Valley Ivy 93511	C	140	May	821.7	5.57	45.77	3968.5	219.56
Imp. Peggy of Langwater 109548	A	315	May	814.4	5.24	42.67	9148.1	442.88
Yeoman's Mixter Kewpie 101615	C	236	May	1230.0	4.71	57.93	9530.8	417.44

HARDING, EUGENE C., ROCKLEDGE FARM, MOHEGAN LAKE, N. Y.

Poppy of Avalon 128793	A	115	Apr	1023.3	5.57	57.00	3861.8	206.53

HASKELL, J. A., OAK HILL FARM, RED BANK, N. J.

Bickleigh Girl 113799	G	205	May	1401.3	4.19	58.71	8907.5	368.73
Florence of Oak Hill 78331	B	305	May	375.2	6.20	23.26	7517.7	363.86
Martha's Butter Maid of Oak Hill 91445	E	305	May	627.9	4.58	28.76	8780.3	379.01
Rose Girl of Oak Hill 98013	F	305	May	293.5	5.69	16.70	7496.7	341.29
Twilight Daisy of Oak Hill 43118	A	15	Feb	800.5	5.32	42.59		
		46	Mar	1868.2	5.32	99.39		
		76	Apr	1646.4	5.36	88.25		
		107	May	1660.1	5.11	84.83	5975.2	315.06
s. Langwater Dictator 15068 A. R.								
d. Silver Daisy of Oak Hill 25286 A. R. 1529								

HASTINGS, J. T., GREEN MEADOW FARM, KIRKWOOD, PA. 1 day test.

Carolina of Hill Girt 95046	D	89	May	1087.3	4.73	51.43	3114.9	149.59
Green Meadow's Lady Hope 119961	E	78	May	1223.1	3.53	43.18	3056.6	122.65

HEWES, E. B., HEWESHURST FARMS, MAYVILLE, N. Y. 1 day test.

Heweshurst Beneal 118806	G	102	May	786.3	5.21	40.97	2830.9	133.79
Heweshurst Butterfly 119678	G	68	May	850.7	5.10	43.39	2129.1	103.09
Heweshurst Dimple Dot 119782	G	102	May	657.1	5.55	36.47	2442.9	126.75
Heweshurst Phyllis 119679	G	102	May	699.1	5.63	39.36	2584.1	137.70
Prima Donna of Heweshurst 72125	A	99	May	1069.9	5.85	62.59	3979.7	209.93
Proserpina 52025	A	92	May	932.0	5.20	48.46	3112.2	149.28

HILLS, E. E., HILLSWOLD FARM, SHREWSBURY, MASS.

Belle of Bayside 39154	A	163	May	941.0	5.70	53.64	5062.8	279.16
Carwytham Queen 41121	A	163	May	1446.5	5.04	72.90	9596.3	458.42
Hillswold Ada 101118	G	358	May	568.5	5.21	29.62	10042.4	509.05
Hillswold Clara 116827	G	17	Apr	501.7	4.42	22.18		
		48	May	1036.3	4.42	45.80	1538.0	67.98
s. Warrior of Hillswold 42609 A. R.								
d. Hillswold Bess 90522 A. R. 10536								
Hillswold Goldie 75908	A	61	May	1516.8	3.95	59.91	2947.0	113.40
Hillswold Janett 101116	E	120	May	1159.0	4.40	51.00	4468.7	190.30
Hillswold Jessie 101120	E	61	May	1064.1	4.02	42.78	1909.6	80.32

HOARD & SONS CO., W. D., PROSPECT FARM, FORT ATKINSON, WIS.

Anton's Good Girl of Prospect 104161	G	356	Feb	491.4	4.92	24.18		
		365	Mar	132.1	4.92	6.50	8716.8	397.73

HOGE, L. CLARK, OPHIR FARM, LEESBURG, VA.

France's Jessy Rose 103593	F	260	Mar	738.3	5.09	37.58		
		290	Apr	989.7	4.32	42.76	9290.8	406.09
Laura of Montresor Farm 89023	D	333	Apr	604.7	6.42	38.82	8519.8	482.19
Ophir Royal Rose 125530	G	21	Jan	593.6	4.54	26.95		
		49	Feb	923.2	4.54	41.91		
		80	Mar	1002.8	3.89	39.01		
		110	Apr	958.8	4.68	44.87	3478.4	152.74
s. Queen's Itchen Jewel 61025								
d. France's Royal Rose 93422								
Rose of Brooklandwood 75802	A	25	Apr	1416.5	3.94	55.81		
s. King of the Meadow 25628 A. R.								
d. Imp. Jessy Rose VI. 35516 A. R. 4330								

HOLBECK, F. C., NORDLAND FARMS, LONG LAKE, MICH. 1 day test.

Holbeck's Beauty of Nordland 94545	E	279	May	218.9	7.30	15.98	8544.3	460.37
Holbeck's Lassie of Bon Ayre 92810	E	365	May	232.4	4.77	11.09	10594.9	513.04
Holbeck's Nordland Pollyitis 113084	G	207	May	858.1	4.75	40.76	7266.8	318.09
Lady Gowrie 3d 63456	A	251	May	900.2	5.06	45.55	10105.4	464.08
Lucella of Bon Ayre 91560	D	365	May	207.6	5.81	12.06	10635.8	508.30
Meadow-Gold Milkmaid 58357	A	212	May	909.8	5.44	49.49	7484.9	387.95
Ola of the Elms 59122	A	198	May	783.0	5.84	45.73	6054.8	327.73

HOLLERITH, HERMAN & CHICHESTER, R. H. L., "GLENCAIRNE," FREDERICKSBURG, VA.

Lady Mobjack 3d 112494	F	85	Apr	1130.9	5.29	59.82	3214.1	157.94

HOPE, J. L., FLORHAM FARMS, MADISON, N. J.

Beacon Hill Rose Queen 97102	E	355	May	1390.0	4.84	67.28	15166.3	737.78
Beth of Linda Vista 79984	B	220	May	1022.4	5.41	55.31	7834.3	402.02
Branford Warrior's Aleine 102926	F	280	May	785.6	5.74	45.09	7269.5	388.87
Butter Maid of Oak Hill 85468	B	168	May	1235.0	4.95	61.13	6921.3	321.33
Donna May Katherine of Linda Vista 65175	A	339	May	1251.0	4.83	60.42	14554.5	647.79
Florham Abbess 80291	A	72	May	1547.9	4.71	72.91	3490.0	155.15
Florham Roxie 115343	G	132	May	972.2	5.42	52.69	4216.7	219.87
Imp. France XXXVIII. 115317	A	260	May	1089.3	3.84	41.83	10543.3	413.67
Mary Rose of Woodend 77753	A	172	May	1000.7	5.30	53.04	5945.4	287.61
Royal Maid of Linda Vista 81308	A	82	May	1262.8	4.60	58.09	3297.1	151.86
Selnora 81397	A	178	May	1026.3	4.85	49.78	6997.0	327.25

HURLEY, H. C., FLINT LEDGE FARMS, ROCKVILLE, MD. 1 day test.

Rena's Lady Ultra of Flint Ledge 90887	E	365	Mar	542.2	5.55	30.09	7902.5	421.44

HUSS, JOHN, HUSS HOMESTEAD FARM, LITTLE CHUTE, WIS.

Greta's Rosalie 135851	G	116	May	1042.8	4.01	41.82	3988.9	148.80
Lila of Meadowmere 74081	A	178	May	1414.5	4.63	65.49	8026.6	363.07
Miss Greta's Sylvia 131914	G	98	May	1081.7	4.61	49.87	3302.6	143.52
Pet of Meadowmere 74082	A	48	May	1409.3	4.54	63.98	2100.6	97.99
Polly of Meadowmere 74080	A	75	May	1333.5	5.33	71.08	3415.7	183.11

IOWA STATE COLLEGE, AMES, IOWA.

Ames May Queen Delta 97286	E	265	May	568.1	5.29	30.05	5797.6	293.64
Ames May Queen Eta 103108	F	266	May	498.5	5.08	25.34	5254.7	244.57
Ames May Queen Zeta 103107	F	270	May	783.3	6.10	47.78	7341.3	426.38

JAMES, ARTHUR CURTISS, BEACON HILL FARM, NEWPORT, R. I.

Beacon Hill Queen 82503	B	120	Apr	1525.3	4.81	73.37		
		151	May	1561.7	4.71	73.56	8036.8	361.55

KELLOGG, L. D., THE GROVE FARM, DEERFIELD, ILL.

Imp. Alto of Villocq 104106	F	57	May	1138.8	3.98	45.32	2090.8	88.64
Auvaleen 59382	A	329	May	655.4	4.16	27.26	15539.3	618.63
Auvaleen II. 111830	G	365	May	750.8	5.31	39.87	9424.9	476.29
Imp. Belle Jebb of the Chene Farm 104075	B	104	May	1225.8	4.18	51.24	4291.4	180.02
Iris of the Grove 118101	G	27	Apr	831.1	4.24	35.24		
		58	May	1000.1	4.02	40.20	1831.2	75.44
s. Archer Girl's King Masher of Glencairne 49902								
d. Auvaleen 59382 A. R. 9771								
King Masher's Lady Vincent 119427	G	189	May	716.1	3.78	27.07	4675.9	178.50
Margaret of The River Woods 111835	G	260	May	797.1	6.18	49.26	7562.2	425.90
Imp. Polly of the Grove 112322	G	157	Apr	740.8	4.47	33.11		
		188	May	788.6	4.30	33.91	5252.1	228.17
Rose of the Grove 117495	G	8	Apr	162.5	4.73	7.69		
		39	May	765.1	4.73	36.19	927.6	43.88
s. Imp. Polly's Governor II. des Ruettes 64004								
d. Imp. Vazon Lily II. 104093 A. R. 11100								
Violet of the Grove 117494	G	43	Apr	862.9	4.63	39.95		
		74	May	859.0	4.59	39.43	2106.6	97.11
Willmette of Mara Alva 107392	C	210	May	939.0	5.17	48.55	7402.5	384.65

KINNEY, OSCAR F., WALDORF FARMS, NORTH CHATHAM, N. Y.

King of the May's Itchen Daisy 34916	A	230	May	914.4	6.13	56.05	8706.5	519.32
Waldorf Tulip 86885	B	151	May	1068.5	5.39	57.59	5597.6	293.89
Woodland's Bobolink 62500	A	97	May	1371.7	5.32	72.97	4592.9	218.97

KONRAD, GEORGE, CEDAR LAWN FARM, RICHFIELD, WIS.

Dairymaid's Charity of Fox Valley 100380	E	106	May	997.8	4.85	48.39	3408.8	154.92
Duchess of Maple Hill 56783	A	81	May	1543.2	4.37	67.44	4051.7	175.06
Frau of Meridian 2d 38978	A	102	May	1272.7	4.81	61.22	4280.4	196.30
Golden Chimes of Pleasant Acres 109437	E	110	May	808.1	5.37	43.39	3097.9	157.65
Rex's Queenie of Midvale 99510	F	279	May	551.7	6.04	33.32	6054.4	340.86
Royal's Pride of Maple Hill 96685	E	314	May	890.7	5.23	46.58	9834.7	484.69

LANCE, IRA G., RIVER LAWN FARM, TILLAMOOK, OREGON.

King's Bessie of Riverview 114215	G	222	May	801.7	6.28	50.35	5285.9	315.55
Starlight's May of River Lawn 136021	F	239	May	736.5	4.67	34.39	6929.0	311.26

LARSEN, CANNING CO., WM., FERN-DELL DAIRY FARMS, GREEN BAY, WIS.
1 day test.

Bloom Farm Olive 99988	E	190	May	771 7	4.17	32.18	5084.6	224.09
Evaline's Pearl of Herodale 90669	C	190	May	684.1	6.55	44.81	5725.3	343.56
Flossie of Bloom Farm 105922	G	313	May	715.2	4.63	33.11	6934.1	310.66
Golden's Matron 82509	A	262	May	1042.7	4.55	47.44	8879.3	386.85
Goldie's Kathleen of Oakhurst 80198	A	215	May	769.2	4.82	37.08	6245.9	290.09
Governor's Kathryn of Village View 73050	A	73	Apr	1082.6	4.94	53.48		
		104	May	1094.0	5.22	57.11	3852.4	205.32
Jessy of Junction View 93317	E	365	May	656.9	4.72	31.01	9362.8	419.64
June Rose of Liberty Prairie 96057	E	357	May	769.6	5.25	40.40	8630.9	449.46
Maiden of Liberty Prairie 110983	G	310	May	769.1	4.54	34.92	6641.6	290.59
Maiden of Winnebago 80803	A	178	May	919.2	4.60	42.28	6046.5	267.56
Mandy of Inverness 80553	A	95	May	1083.3	4.13	44.74	3671.2	162.98
Park's Yeksa Queen 2d's Pride 35593	A	310	May	535.1	4.97	26.59	7281.1	352.79
Queechy of Inverness 80555	A	140	May	1246.4	4.36	54.34	6324.1	276.93
Rose of Lake Side 44003	A	183	May	776.6	5.78	44.89	4862.1	265.05
Smut of Fern-Dell 143381	G	3	Feb	66.7	4.84	3.23		
		34	Mar	795.2	4.25	33.80		
		64	Apr	766.1	4.74	36.31		
		95	May	757.1	4.72	35.74	2385.1	109.08

s. St. Croix Winker 48038
d. Veli 73097

LEDUM, O. H., HIGHLAND GUERNSEY FARM, BILLINGS, MONT. 1 day test.

Lela Esther of Nutricia 45367	A	106	May	1124.5	4.36	49.03	3999.3	174.27
Major's Lady Jane 107585	E	92	May	903.6	4.30	38.85	2756.6	111.21

LEWIS, CLARENCE McK., SKYLANDS FARM, STERLINGTON, N. Y.

Golden Vanity of Oakhurst 76056	A	31	May	1134.2	4.53	51.38		

s. Rosie's Golden King of Oakhurst 31630 A. R.
d. Imp. Vanity Fair 20560 A. R. 1989

Merry Widow of the Glen 59093	A	328	May	678.2	4.61	31.27	8842.5	389.72
Mixter Albamont Primrose 92516	D	151	May	852.2	6.07	51.73	4330.0	261.32
Posy of the Glen 83680	B	151	May	830.8	5.09	42.29	4613.7	239.75
Imp. Rosina of Newplace 115849	G	236	May	574.7	5.18	29.77	4713.5	244.43
Warrior's Pride 102017	E	83	May	905.6	4.00	36.22	2494.4	111.14
Wild Rose of the Forges 70863	A	78	May	1070.1	5.19	55.54	2782.7	151.14

LOETHER & SON, R. H., EAU CLAIRE, WIS. 1 day test.

Loether's Golden Olive of Fernhurst 83839	A	187	May	882.4	4.59	40.50	5903.0	239.97

LONGWOOD INC., KENNETT SQUARE, PA.

Chloe of Wasteland 91182	C	172	Apr	989.8	4.67	46.22		
		203	May	957.4	4.76	45.57	7215.3	340.76
Earlyanna 98070	D	8	May	317.2	4.71	14.94		

s. Primal's Last 49017
d. Billy's Longwood Ponchez 85463

Glenora's Julia 113540	G	198	Apr	780.2	5.20	40.57		
		229	May	775.0	5.11	39.60	6220.1	319.21
Mary of Longwood 93616	C	31	May	1060.5	6.05	64.16		

s. Don of Longwood 46759
d. Gold Raider's Lady Gay 77826

Miron's Glenora of Green Meadow 81473	A	111	Apr	1005.3	4.95	49.76		
		142	May	1017.2	5.33	54.22	4985.5	240.18
Molly of Mondamin 68312	A	335	Apr	791.0	5.66	44.77		
		365	May	694.5	5.66	39.31	11806.7	575.88
Preen 3d 76079	A	267	Apr	824.3	5.54	45.67		
		298	May	796.7	5.63	44.85	8852.0	454.87
Preen 3d's Frances 108735	G	142	Apr	768.0	4.86	37.32		
		173	May	774.5	4.64	35.94	4475.1	219.19
Imp. Violet of the Courtillion 48458	A	41	Apr	1463.9	4.31	63.09		
		72	May	1395.4	4.43	61.82	3353.5	151.60

LOREE, L. F., BOWOOD FARM, WEST ORANGE, N. J.

Blue Bonnet of Bowood 119903	G	92	May	873.8	6.22	54.35	2601.1	151.76
Fern of Bowood 106200	F	120	May	1077.9	5.53	59.61	4204.5	222.00
Gold Raider's Kate Pie of Willow Brook 93117	E	330	May	1133.3	4.38	49.64	14554.1	641.08
Jonquil of Bowood 73849	A	70	May	1221.5	5.07	61.93	2842.0	130.97
Patricia of Bowood 83164	A	31	May	1424.4	4.82	68.66		

s. Florham Kultur 38006
d. Imp. Brittleware Rosemary 48504 A. R. 7847

Raider's Ultra Rose 105885	G	151	May	1334.2	4.13	55.10	6776.9	261.96
Sunderland's Penuchie of Willow Brook 82757	A	105	May	1357.6	4.54	61.64	4748.3	207.51

McALPIN, D. H., BROOKLAWN FARMS, MORRIS PLAINS, N. J.

May King's Springtime of Brooklawn 96407	D	87	May	1412.8	4.77	67.39	3906.9	175.13

McCONNELL, C. M., FIVE POINTS FARM, WEST SALEM, OHIO. 1 day test.

Jacqueminot's King's Blossom 103711	E	84	May	985.4	4.93	48.58	2791.2	136.16
Jacqueminot's Lady Evelyn 59816	A	118	May	1282.3	5.12	65.65	4966.4	254.64
Jacqueminot's Maretta 90564	D	273	May	862.4	6.31	54.42	8006.1	457.04
May's Pride of Thornwood 37779	A	365	May	444.7	5.07	22.55	10522.6	508.80
Miss Victory's Countess 102142	F	365	May	646.2	6.93	44.78	9724.9	594.05

McCUTCHEN, C. W., MACBRAE FARM, FLEMINGTON, N. J.

Maple Glen Irene 71772	A	216	May	1213.4	4.94	59.94	9460.9	462.40

MAINE, UNIVERSITY OF., ORONO, MAINE.

Canada Royal Creusa 113848	G	19	Apr	391.7	4.55	17.82		
		50	May	730.9	4.55	33.26	1122.6	51.08

s. Laudholm Royal Creusa 39257
d. Canada's Creusa 3d 85349 A. R. 10969

Creusa's Belle 85350	B	195	May	787.0	6.13	48.24	5941.4	366.68
Creusa's Lady 2d 85347	A	238	May	819.4	5.95	48.75	6571.9	387.69
Creusa's Sunbeam 94828	E	220	May	779.0	4.84	37.70	6213.9	299.07
Lake Grove Lucretia 70763	A	74	May	1115.0	5.30	59.10	2737.5	133.57

MARTINDALE FARMS, ST. CATHARINES, ONTARIO, CANADA.

Jewel of Martindale 114731	G	31	May	1099.1	4.91	53.97		

s. Clover Boy of Pencoyd 37265
d. Imp. Bijou des Frances 44541 A. R. 3043

Imp. La Fleur du Jardin of Martindale 119342	G	160	May	825.6	4.87	40.21	5951.1	256.44
Maple Glen Mary Elizabeth 84545	B	11	Mar	562.3	4.92	27.67		
		41	Apr	1715.2	4.92	84.39		
		72	May	1816.7	4.46	81.02	4094.2	193.08

s. Florham Laddie 20431 A. R.
d. Pearl of Maple Glen 36949

Imp. Queen Caradoc of Martindale 119338	B	330	May	230.6	5.67	13.08	12190.3	623.51
Rosalind of Martindale 114729	G	12	Apr	431.6	4.74	20.46		
		43	May	1049.4	4.74	49.74	1481.0	70.20

s. Clover Boy of Pencoyd 37265
d. Early Rose of Martindale 100237 A. R. 10713

MASSACHUSETTS AGRICULTURAL COLLEGE, AMHERST, MASS.

Imp. Bijou of Linda vista 58320	A	146	May	1089.0	4.87	53.03	6091.4	282.38
College King's Golden Belle 86871	B	22	May	1281.5	4.43	56.77		
s. Langwater College King 25837 A. R.								
d. Yeoman's Mixter Belle of Amherst 58467								
College King's Nantaska 68320	A	146	May	1725.0	4.36	75.21	8665.5	382.25
Dean's Mary Bijou 117245	G	129	May	685.9	5.82	39.92	3078.0	163.34
Dean's Nantaska Beauty 120249	G	25	May	827.0	4.51	37.30		
s. Dean of the May 21815 A. R.								
d. Nantaska Beauty 82620 A. R. 11441								
Dean's Princess 115843	G	129	May	974.1	4.29	41.79	4376.2	195.04

MERRILL, S. M., ARGILLA FARM, IPSWICH, MASS.

Alice Lily 83400	A	365	Apr	463.6	4.52	20.95	12695.1	520.36
Anna Bell Lee of Rose Bank Farms 70467	A	80	Apr	1436.0	5.79	83.14	3866.7	210.83
Independence of Argilla Farm 112833	G	151	Apr	847.6	5.61	47.55	4589.4	245.40
Lady's Anchor's Creusa 63103	A	334	Apr	855.7	4.78	40.90	13346.8	588.35
Natelka 57033	A	242	Apr	883.1	5.33	47.07	8554.8	392.35

MICHELS, JOHN, VALLEY STREAM GUERNSEY FARM, PEEBLES, WIS. 1 day test.

Bonnie of Gordondale 83798	C	365	May	290.1	6.05	17.55	11382.9	610.57
Fannie Preel 54386	A	365	May	315.8	6.50	20.53	9232.6	578.76
Golden Lassie of Valley Stream 107177	G	361	Apr	321.1	6.95	22.32		
				91.7	5.70	5.23		
		365	May	81.3	5.70	4.63	6907.4	375.18
Lily of Valley Stream 87971	D	345	May	606.3	5.55	33.65	8088.3	437.57
Rena of Inverness 73093	A	365	May	454.6	5.75	26.14	9835.8	509.67
Sunbeam of Valley Stream 107176	G	356	May	714.1	4.59	32.78	10331.4	441.01

MILLER, S. W., HILLSIDE FARM, MOUNT ULLA, N. C.

Aker Bell 79673	A	120	Apr	920.7	5.15	47.42		
		151	May	981.5	5.25	51.53	4783.3	251.91
Beauty's Silverrene 103918	G	89	Apr	748.7	5.81	43.50		
		120	May	783.1	5.90	46.20	3129.4	186.92
Linwood's Goldenrene 103917	E	89	Apr	1179.6	4.40	51.90		
		120	May	1085.7	4.88	52.98	4694.2	219.33
Miller's Beauty 72585	A	82	Apr	1212.7	4.94	59.91		
		113	May	1266.4	5.38	68.13	4655.1	234.87
Miller's Queen 79672	A	181	Apr	929.1	4.75	44.13		
		212	May	1008.7	4.84	48.82	6788.4	307.20

MORGAN, J. P., GLEN COVE, N. Y.

Imp. Lady Bijou III. of Beaulieu 140232	A	22	May	1017.9	4.36	44.38		
s. Raymond of Mont Plaisant R. G. A. S. 3571 P. S. A. R.								
d. Lady Bijou R. G. A. S. 4814 F. S.								
Primula of Kiluna Farm 124679	G	22	May	619.1	5.12	31.70		
s. Liberty Boy of Kiluna Farm 50692								
d. Abbie L. of Sunnyside 2d 56721								

MORRIS, EFFINGHAM B., BOLTON FARM, BRISTOL, PA. 1 day test.

Golden King's Mignonette 98820	E	135	May	651.0	5.14	33.46	3135.0	164.97
Mignonne of Waddington 46470	A	150	May	692.7	4.81	33.32	3665.5	181.65
Pattie's Bonnie Belle 98821	E	156	May	792.1	4.24	33.59	4314.3	184.68

MORRIS, WILLIAM J., BRYN HYFRYD GUERNSEY FARM, BUCKLEY, WASH. 1 day test.

Beauty of Deer Creek Farm 104464	A	95	May	1598.4	4.77	76.24	4828.8	225.84

MOUNTAIN, C. A., "IOWANOLA," DES MOINES, IOWA.

Dorothy Arnold 37247	A	184	May	1217.5	4.23	51.50	7504.0	316.06

MUELLER, A. H., CAPE GIRARDEAU, MO.

Gypsy of Pleasant Point 62239	A	76	May	844.7	4.06	34.29	2389.0	100.01

NEW HAMPSHIRE, UNIVERSITY OF., DURHAM, N. H.

N. H. C. Iva 109990	G	273	May	765.0	5.07	38.79	7318.0	360.46

NICHOLS, EST., J. E., ELM GROVE, W. VA.

Imp. Dora II. of Felcomte 115848	G	317	Apr	674.4	5.74	38.71		
		348	May	647.0	5.42	35.07	8473.2	454.54
Raider's Camilla of High View 101147	F	361	Apr	676.4	5.60	37.88		
		365	May	88.1	5.60	4.93	9227.9	459.81

***OGLEBAY, E. W., BETHANY COLLEGE FARM, BETHANY, W. VA.**

Queen of Buffalo Creek 107108	G	203	Apr	581.2	6.39	37.14		
		234	May	610.2	6.20	37.83	5776.6	317.72
Waddington Esther 113417	G	241	May	585.4	6.00	35.12	5952.3	329.48

*Tested at Bethany College Farm.

OGLEBAY, E. W., WADDINGTON FARM, WHEELING, W. VA.

Betty Zane of Waddington 113418	G	222	May	752.3	5.40	40.62	5568.2	280.52
Imp. Buttercup of Bella Cottage 115916	E	165	May	973.7	4.85	47.22	5294.0	238.28
Noble's May Wort of Waddington 73999	A	302	May	757.8	6.28	47.59	9916.2	542.88
Raider's Dawn of Bethany 78141	A	104	May	1286.9	5.44	70.01	4371.7	235.63
Raider's Diamond Sunrise 114694 114694	G	182	May	839.8	4.99	41.91	5215.1	254.62
Raider's Victory Maid of Waddington 89207	C	61	May	1168.7	4.67	54.58	2301.7	106.24
Raider's Windflower Lily of Bethany 114695	G	151	Apr	660.7	6.29	41.56		
		182	May	846.2	5.04	42.65	5147.0	261.26
Virginia's Lass 113290	G	92	May	948.0	4.73	44.84	2734.6	127.10
Waddington Nancy 113414	F	61	May	1024.0	5.25	53.76	2041.3	104.93
Waddington Rose 104814	G	365	May	760.8	5.85	44.51	8334.9	463.80

OSBORNE, FLORENCE, OSBORNE FARMS, CANTON, N. C.

Bettie Haywood 112459	G	304	May	597.6	4.66	27.85	6430.7	291.26
Rowan Ultra Dorothy 108711	G	365	May	429.8	4.99	21.45	7986.3	373.00

OSBORNE, H. ARTHUR, OSBORNE FARMS, CANTON, N. C.

Beauty of Garden Creek 116003	G	191	May	837.1	4.00	33.48	5129.1	211.26
Eliza Gale of Garden Creek 99727	E	97	May	1130.9	5.05	57.11	3914.6	192.01
Isabinda's May 49574	A	177	May	1083.9	4.10	44.44	6567.8	264.55
Morella of Bon Ayre 79339	A	53	May	1900.4	3.63	68.98	3055.5	117.96
Star of Hope 70158	A	132	May	1135.3	4.39	49.84	5279.0	247.00
Sue of Garden Creek 116000	G	171	May	1054.9	4.93	52.01	6046.8	297.23

PARKER, W. P., EDGEMERE FARM, MORAVIA, N. Y.

Jennie's Rose of Suburban Farm 116074	G	168	May	765.5	5.00	38.28	4656.6	224.18
Ultra's Miranda of Edgemere 97041	F	329	May	653.5	6.20	40.52	8234.8	458.97
Ultra Rose of Oakhurst 64719	A	313	May	777.6	5.47	42.53	10443.4	510.11
Ultra's Olivia of Edgemere 77910	B	298	May	1038.7	5.02	52.14	11844.9	574.39

PECK, E. C., AVALON FARM, MACEDONIA, OHIO.

Godolphin Charlotte of Avalon 87617	C	182	May	756.6	4.79	36.24	5108.4	250.14
Golden Secret's Doris 82279	C	236	May	548.8	5.57	30.57	5581.9	298.78

PENNEY, J. C., EMMADINE FARM, HOPEWELL JUNCTION, N. Y.

Imp. Daisy Moon of Bourg View 140226	A	12	Mar	460.6	5.24	24.14		
		42	Apr	1325.0	5.24	69.43		

		73	May	1388.6	4.68	64.99	3174.2	158.56
s. Golden Noble of the Bourg R. G. A. S. 3283 P. S.								
d. Daisy Moon of the Bourg R. G. A. S. 4196 F. S.								
Imp. Duchess of Grand Fort 140231	A	125	Mar	908.1	5.26	47.77		
		155	Apr	1079.3	5.25	56.66		
		186	May	1173.1	4.78	56.07	6986.2	358.28
Early Dawn 83549	A	4	Mar	178.6	4.57	8.16		
		34	Apr	1562.4	4.57	71.40		
		65	May	1687.8	4.73	79.83	3428.8	159.39
s. Langwater Holliston 28055 A. R.								
d. Imp. Godolphin Phyllis 6th 48945 A. R. 9855								
Elnora Vesta of Corwin Hill 67604	A	136	Apr	1125.9	5.79	65.19		
		167	May	1243.1	5.61	69.74	6717.3	375.35
Imp. Green Meadow Actress 110789	D	127	Apr	1159.8	5.27	61.12	4946.9	268.93
Green Meadow Golden Viola 81232	A	55	Apr	1321.3	3.91	51.66		
		86	May	1185.0	3.83	45.39	3610.9	144.88
Hope of Branford 98615	E	136	Apr	925.5	5.23	48.40		
		167	May	1009.4	5.35	54.00	5573.2	288.79
Katonah's Dewdrop 76698	A	16	Apr	787.2	3.91	30.78		
		47	May	1868.2	4.03	75.29	2655.4	106.07
s. Dairymaid's Glenwood of Pinehurst 8th 30900 A. R.								
d. Katonah's Sultana 42577								
Lady Alden 85079	A	173	Apr	1006.9	5.18	52.16		
		204	May	1106.4	4.94	54.66	7789.8	397.21
Langwater Remembrance 74813	A	68	Apr	1618.8	4.07	65.89		
		99	May	1557.4	3.94	61.36	5172.1	204.29
Imp. Min II. of Esperanza 115878	D	136	Apr	1078.9	4.63	49.95		
		167	May	1154.0	4.56	52.62	6263.4	291.32
Raider's Dairymaid of Bethany 95037	D	55	Apr	1250.2	4.59	57.38		
		86	May	1105.0	4.54	50.17	3484.9	159.97
Ultra Rose of Griffwood 101913	E	115	Apr	916.7	5.28	48.40		
		146	May	966.0	5.32	51.39	4745.2	246.81

PERSON, E. S., PERSON STOCK FARM, MINOT, N. DAK. 1 day test.

May Rose Carrie of Minot 112798	G	167	May	1041.2	5.42	56.43	6202.8	304.30
May Rose Luetta of Minot 89974	D	155	May	1237.3	4.72	58.40	6690.2	297.69
May Rose Mary of Minot 100020	E	267	May	661.6	5.57	36.85	6725.3	375.82
May Rose Polly of Minot 112799	F	114	May	987.5	4.31	42.56	3606.1	155.33
St. Austell Coquette 102571	C	267	May	731.9	4.19	30.67	7553.6	319.03

PHILLIPS, M. T., MAPLE SHADE FARM, POMEROY, PA.

Best Girl of Pomeroy 89614	C	175	May	1128.8	4.88	55.09	6698.9	294.09
Emily Darling 2d 44060	A	300	May	972.9	4.88	47.48	10855.8	458.45
Golden Combination of Mondamin 85992	B	120	May	1544.9	3.81	58.86	6341.2	235.54
Matilda's Girl 83322	A	161	May	1194.6	4.42	52.80	6754.0	287.53
May King's Hope of Pomeroy 83816	C	326	May	432.9	6.15	26.62	7924.7	412.09
Royal's Frances of Blowmedown 131784	F	31	Mar	881.0	4.23	37.27		
		61	Apr	998.2	4.23	42.22		
		92	May	944.2	4.66	44.00	2823.4	123.49
s. Langwater Royal 17th 38527								
d. Billy's France of Blowmedown 101318 A. R. 11353								
Royal's Golden Girl of Blowmedown 131779	F	101	May	978.3	4.23	51.17	3222.5	174.41

PHILLIPS, T. REDFIELD, PHILLIPS FARM, MONTPELIER, VT. 1 day test.

Alice May of Phillips Farm 86759	B	29	Mar	1389.1	4.52	62.79		
		59	Apr	1411.6	4.27	60.28		
		90	May	1344.4	4.43	59.56	4145.1	182.63
s. Erwinette's Raymond 29138								
d. Hazel R. May 55678 A. R. 7321								
Appletree Point's Queen 105440	F	144	Mar	602.3	5.46	32.89		
		174	Apr.	566.6	5.35	30.31		
		205	May	588.3	5.78	34.00	4452.8	235.68
Elsie's Princess of Phillips Farm 112658	G	90	Mar	849.8	5.26	44.70		
		120	Apr	766.8	5.09	39.03		
		151	May	805.5	5.15	41.48	4166.3	203.68
Helen of Phillips Farm 119150	F	13	Apr	398.5	3.97	15.82		
		44	May	1115.8	4.54	50.66	1514.3	66.48
s. Prince of Birchwood 49862								
d. Mixter Helen 58040 A. R. 4672								
Helen Sucess of Phillips Farm 99358	E	144	Mar	685.4	5.50	37.70		
		174	Apr	649.1	5.25	34.08		
		205	May	678.0	5.50	37.29	5245.7	272.96
Phronta May 55677	A	178	Mar	1007.5	4.94	49.77		
		208	Apr	960.4	4.77	45.81		
		239	May	1030.1	5.35	55.11	8760.2	421.17
Ultra Maid of Phillip's Farm 119149	G	44	Mar	1032.3	4.90	50.58		
		74	Apr	912.9	3.65	33.32		
		105	May	929.4	4.67	43.40	3254.0	141.68

POST, GEORGE B., KENILWOOD FARMS, BERNARDSVILLE, N. J.

Follyland Keepsake 80364	A	114	Apr	1157.4	4.52	52.31		
		145	May	1188.4	4.07	48.37	5771.8	251.15
Primrose of Kenilwood 121231	G	11	Mar	451.3	3.88	17.51		
		41	Apr	1326.3	3.88	51.46		
		72	May	1341.2	4.68	62.77	3118.8	131.74
s. Langwater Standfast 50093								
d. Queen May of Kenilwood 99625								

PRICE, E. F., KNOLLWOOD FARM, PORT CHESTER, N. Y.

Imp. County Belle of Knollwood 110623	A	365	Apr	340.8	4.93	16.80	11460.6	515.28
Follyland Leona 80367	B	140	Apr	1089.0	5.25	57.17		
		171	May	949.6	5.14	48.81	6414.3	333.59
Green Meadow Faith 90861	C	21	Apr	817.8	4.08	33.37		
s. Langwater Renown 39636								
d. Green Meadow Princess 81472								
Green Meadow Hope 93072	D	212	Apr	868.1	5.19	45.05		
		243	May	956.3	5.22	49.92	7289.6	373.21
Imp. Hayes Golden Cherry 16th 67895	A	21	Mar	822.8	4.28	35.22		
		51	Apr	1188.7	4.55	54.09	2011.5	89.31
s. Hayes Kitchener 2971 E. G. H. B. A. R.								
d. Imp. Hayes Golden Cherry 11th 67861 A. R. 7755								
Langwater Zara 89273	C	57	Feb	1207.1	5.71	68.93		
		88	Mar	1287.3	6.14	79.04		
		118	Apr	1377.2	5.99	82.49	5036.8	295.48
Lily of Rockingham 113892	G	151	May	783.3	5.30	41.51	4855.1	243.62
Imp. Lobelia of Knollwood 110627	A	31	Mar	1808.7	3.83	69.27		
		61	Apr	1813.1	3.72	67.45	3621.8	136.72
s. Sailor of Maple Lodge R. G. A. S. 3535 P. S. A. R.								
d. Clara of Maple Lodge R. G. A. S. 13578 P. S.								
May Rose Starlight of Wakpala 104144	F	334	Apr	598.3	5.70	34.10		
		365	May	656.8	6.36	41.77	8312.8	501.64
Meadowsweet of Knollwood 100305	F	350	Apr	771.7	5.94	45.84		
		365	May	399.3	5.94	23.72	10632.4	585.68
Melba of Maple Glen 56963	A	365	Apr	317.1	5.11	16.20	11549.6	510.84
Imp. Princess Ruby of Knollwood 110624	A	242	Apr	897.3	5.77	51.77		
		273	May	943.6	5.52	52.09	8623.1	468.81

Imp. Sweet Brier of Knollwood 119635	A	30	Apr	1606.9	3.77	60.58		
		61	May	1817.0	4.06	73.77	3423.9	134.35
s. Imp. Honoria's Sequel II. 40668 A. R.								
d. Sweet Brier of Bickleigh R. G. A. S. 8121 P. S.								
Ultra's Lulu of Edgemere 98672	D	120	Apr	1215.0	4.38	53.22		
		151	May	1209.3	5.00	60.47	6702.0	302.54

PRICE, W. HOWARD, KENTREVOR FARM, WAUKESHA, WIS.

Caroline of Linwood 113518	G	212	May	600.6	4.49	26.97	4083.7	197.22
Hulda of Linwood 114492	G	169	May	911.3	4.49	40.92	4886.4	214.59
Josie of Linwood 120223	G	213	May	589.0	5.86	34.52	4541.5	275.18
Julia of Linwood 120226	G	131	Apr	949.3	4.52	42.91		
		162	May	944.5	4.36	41.18	4807.5	219.73

PYNE, PERCY R., UPTON PYNE FARM, BERNARDSVILLE, N. J.

Constance of Upton Pyne 85094	B	151	Apr	1133.8	4.89	55.44		
		182	May	1059.0	4.84	51.26	7448.4	340.15
Poppy of Upton Pyne 70924	A	15	Apr	585.5	4.32	25.29		
		46	May	1506.9	4.06	61.18	2092.4	86.47
s. Imp. St. Paul II. 18413 A. R.								
d. Tulip of the Glen 29562 A. R. 4614								

RANSOM, W. G., RANSOM FARM, HOMEWOOD, KANS.

Betsy of Ransom Farm 106839	G	365	May	283.2	5.36	15.18	5188.4	260.56
Donnington of Ransom Farm 99196	E	139	May	893.9	4.57	40.85	4132.8	200.67
Flutiebel of Heweshurst 91650	A	336	May	524.8	6.29	33.01	9600.1	501.28
Mabella of Ransom Farm 113891	G	179	May	822.0	5.58	45.87	4842.5	258.31
Olivette of Ransom Farm 106842	G	348	May	571.7	6.10	34.87	6662.7	374.26
Rosabel of Ransom Farm 99195	E	151	May	587.9	5.24	30.81	3814.9	182.03

REID, ELISABETH MILLS., OPHIR FARM, PURCHASE, N. Y.

Green Meadow Nelita 72078	A	365	May	39.3	5.20	2.04	10919.5	482.17
Green Meadow Princess 81472	A	77	May	1125.2	5.11	57.50	2822.7	139.32
Wyebrook Radiant 105066	G	254	May	872.8	6.30	54.99	8036.4	458.32

RHODES, M. D., BROADWAY, VA. 1 day test.

Julia Anna of Broadview 104440	E	24	Apr	1023.1	3.87	39.59		
s. Langwater Golden Secret 6th 38529								
d. Manoa 5th's May Rose Beauty 50013								

RISTOW, C. S. & H. F., SHADY LANE STOCK & DAIRY FARM, BLACK RIVER FALLS, WIS.

Bargy of Shady Lane 111397	G	191	May	810.0	5.19	42.04	4914.6	246.41
Easter Lily of Shady Lane 111613	F	191	May	1197.5	5.16	61.79	7723.9	373.30
Eulalie of Shady Lane 111913	G	181	May	605.2	4.43	26.81	3899.8	176.83
Hazel of Shady Lane 111398	G	181	May	797.6	4.66	37.17	4975.2	226.20
Wanda of Shady Lane 114064	G	115	May	600.1	5.01	30.07	2289.6	114.50

ROSSER, THOMAS L., JR., CHARLOTTESVILLE, VA.

Elizabeth May Rose of Rugby 102225	E	177	May	915.7	5.77	52.84	5476.2	290.28

RUNDELL, LLOYD, ST. CROIX STOCK FARM, ROBERTS, WIS. 1 day test.

Dairymaid's Robine of Amy 94147	C	85	Apr	907.9	5.22	47.39		
		116	May	891.0	5.26	46.87	3573.6	188.23
Gretchen La Fleur of Graham's Dale 45678	A	334	Apr	387.1	6.27	24.27		
		365	May	338.2	6.40	21.64	9848.1	528.29
St. Croix Irene 100842	E	334	Mar	486.4	4.74	23.06		
		364	Apr	967.8	4.38	42.39		
		365	May	32.7	4.38	1.43	8451.4	416.86
St Croix Pansy Maid 77958	B	365	Apr	417.7	5.55	23.18	9479.0	510.78

RUSSELL, GEORGE C.. RUSSELLHURST FARMS, WILLOUGHBY, OHIO.

La Fosseuse of Russellhurst 3d 101336	A	91	May	1188.5	4.61	54.79	3911.2	185.44
Phyllis's Princess 88380	A	129	May	1387.1	4.21	58.40	6032.7	253.91
Prue's Jehanna 107069	G	272	May	953.8	5.49	52.36	7749.7	398.88
Steinhurst Lady 90465	D	281	May	913.3	4.02	36.71	9063.9	377.05

ST. AMANT, GEORGE W., ATAMANNSIT FARM, EAST FALMOUTH, MASS.

Imp. Asterea of Atamannsit 137087	F	200	May	1093.9	4.88	53.38	7208.1	321.77
Atamannsit Patience 109588	G	136	May	867.6	5.41	46.94	3758.4	189.90
Branford Adrienne 102927	E	26	May	1028.5	4.66	47.93		
s. Langwater Foremost 39191 A. R.								
d. Branford Faithful 80576								
Branford Foremost Faithful 89897	D	358	May	730.7	6.31	46.11	11164.6	617.28
Eidelweiss of Edgemoor 89819	C	99	May	1118.6	4.62	51.68	3593.0	154.77
Foremost Branford Strawberry 85933	C	357	May	793.3	5.18	41.09	13321.6	634.51
Imp. Honour's Fairy of Langwater 110964	E	282	May	1153.1	4.95	57.08	10918.8	491.03
Itchen Daisy's Polly of Revada 110505	C	273	May	810.8	5.18	42.00	7861.3	385.06
La Belle Goldie of Woodlea 103941	F	150	May	782.8	5.98	46.81	4449.8	238.44
Langwater Crystal 70297	A	68	May	1541.2	4.20	64.73	3331.8	138.68
Langwater Gentle 70300	A	31	May	1280.7	4.83	61.86		
s. Langwater Fashion 23660 A. R.								
d. Langwater Generous 41958 A. R. 4353								
Langwater Leading Lady 70307	A	6	Apr	236.4	4.31	10.19		
		37	May	1479.8	4.31	63.78	1716.2	73.97
s. Langwater Model 28061 A. R.								
d. Langwater Actress 49481 A. R. 10691								
Masher's Granny of Glenburnie 82027	C	329	May	741.8	6.02	44.66	9723.9	569.46
Milk Maid's Snowdrop 91796	C	160	May	1216.1	5.51	67.01	6976.3	353.65
Rose Queen of Edgemoor 79092	B	293	May	1217.6	5.89	71.72	11185.4	599.97
Imp. Splitsilk of Edgemoor 94253	A	49	May	1742.9	4.07	70.94	2602.8	109.89
Tilbury's Fillpail of Branford 48222	A	31	May	1075.0	4.75	51.06		
s. Imp. Tilbury Dock 19623								
d. Imp. Fillpail of the Braye 36418								
Veda of Edgemoor 112688	F	20	May	653.6	4.90	32.03		
s. Veda's May King of Edgemoor 52112								
d. Imp. Splitsilk of Edgemoor 94253 A. R. 12899								
Warrior's Branford Primrose 98614	E	140	May	1262.3	4.87	61.47	5903.5	247.25

SALSBURY, B. F., WILLOWMERE FARMS, FAIRFAX, VA. 1 day test.

Miss Surprise of Willowmere 78373	A	20	Apr	720.2	4.13	29.74		
		51	May	1327.2	4.13	54.81	2047.4	84.55
s. Glenwood's Jeweller of Hollywood 14486 A. R.								
d. Miss Virginia 26826 A. R. 5457								
Willowmere Sunflower 118531	G	135	May	1043.1	4.95	51.63	4773.0	201.89

SAWYER, EDGAR P., OSHKOSH, WIS. 1 day test.

Pergue's Charmante 92412	C	151	May	1104.0	4.94	54.54	5823.8	268.92
Pergue's Easter Dean 96712	A	96	May	1202.5	4.74	57.00	3844.0	174.22
Pergue's Easter Lass 73626	A	61	May	1322.5	4.47	59.12	2567.6	110.67
Pergue's Mabell Dorothy 92398	A	92	May	1457.5	5.03	73.31	4490.5	212.21

SHAW, ALBERT, STERLING FARM, STERLING, VA.

Morven's Golden Lady 87492	A	229	Mar	1118.0	5.27	58.92		
		259	Apr	1101.7	5.17	56.96		
		290	May	1136.8	5.36	60.93	11336.8	579.28

Morven's Primrose 78757	A	106	Apr	1685.0	3.93	66.22		
		137	May	1683.4	3.90	65.65	7956.3	303.74

SHERIDAN, B. F., "LUXERIN," FOND DU LAC, WIS.

Calla B. of Beirnetown 101958	E	182	May	989.6	4.21	41.66	6623.5	288.37
Dairymaid's Pet of Fox Valley 75214	A	82	May	1282.8	3.80	48.75	3627.1	153.57
Delatine of Fond du Lac 106466	F	188	May	937.3	4.44	41.62	5934.5	280.70
Gay Lad's La Reine 40045	A	340	Apr	629.5	4.95	31.16		
				12.3	4.54	.56		
		365	May	996.8	4.54	45.25	13939.4	602.32
Nettie of Spring Brook 88601	C	159	May	951.5	4.11	39.11	5233.5	220.20
Roselin of Loberg Glen 71028	A	65	May	1956.0	3.83	74.91	3948.9	158.81
Starlight's Blanchflower of Pleasant View 103628	E	127	May	1314.7	3.81	50.09	5618.4	218.01

SHERMAN, N. A., WINNETUXET FARM, PLYMPTON, MASS.

Albamont Azalea 94043	E	298	Mar	750.7	5.58	41.89		
		328	Apr	725.6	5.69	41.29	8427.2	448.25
Imp. Lady Pine of Albamont 110221	E	325	Mar	885.7	5.51	48.80	9643.0	492.01
Imp. Viola of Albamont 110197	B	64	Mar	1778.3	3.27	58.15		
		94	Apr	1543.8	4.42	68.24	5215.7	190.77

STALLMAN, JOHN F., "ELK MEADOW," ELK MOUND, WIS. 1 day test.

Marquette's Clover of Amy 63003	A	27	Mar	1054.1	4.63	48.80		
		57	Apr	1046.5	5.21	54.52		
		88	May	1011.2	5.88	59.46	3111.8	162.78
s. Marquette 16510								
d. Amoy 38340								
Rose of Elk Meadow 79472	A	142	May	915.4	6.44	58.95	4876.7	272.28
St Croix Ruth 74353	A	61	May	1090.7	5.13	55.95	2122.6	109.09
Valentine's Violet 94012	D	140	May	848.3	6.34	53.78	4336.5	241.46

SUNDERLAND, E. J., CHANUTE, KANS.

Betty Pet of Elderwood 91605	C	151	May	1008.0	4.67	47.07	5033.4	228.91
Lady Violet of Harvest 80470	A	8	Apr	306.5	4.20	12.87		
		39	May	1579.3	4.20	66.33	1885.8	79.20
s. Tricksey's George of Sunny Side 18355 A. R.								
d. Imp. Violet of the Rue Cohu 28570								

TAYLOR, MOSES, GLEN FARM, NEWPORT, R. I. 1 day test.

Dimple of the Glen 111151	G	28	Feb	753.0	5.08	38.25		
		59	Mar	841.2	5.10	42.90		
		89	Apr	815.1	5.28	43.04		
		120	May	815.5	5.81	47.38	3224.8	171.57
s. Fire-Lock of the Glen 50921								
d. Ra Tosca of the Glen 66192								
La Tosca of the Glen 59094	A	304	Apr	518.6	6.19	32.10		
		335	May	539.7	5.78	31.19	8030.3	420.04
Pinks of the Glen 64407	A	137	Apr	1204.0	4.84	58.27		
		168	May	1282.4	4.78	61.30	7107.2	350.33

TIMMINS, GEORGE H., GREENWAY FARM, WARE, MASS.

Masher's May of Glenburnie 58803	A	6	Apr	241.8	3.83	9.26		
		37	May	1636.9	3.83	62.69	1878.7	71.95
s. King Masher 11084								
d. Elsie May of Glenburnie 42480 A. R. 11661								
Sheldegren Bernice 112458	G	171	May	937.2	5.58	52.30	5137.5	274.87

TSCHUMY, E. E., "WOODVALE," NEW MILFORD, OHIO. 1 day test.

Countessa Rival of Woodvale 80326	A	174	Apr	944.3	4.13	39.00	5881.2	257.56
Rival's Boquet 86077	B	80	Apr	1224.4	4.01	49.10	3393.1	140.18
Woodvale Lena 60484	A	30	Apr	1217.3	3.95	48.08		
s. Procida's Island Champion 13422								
d. Leona's Lassie 38987								
Woodvale Queen B. 111677	G	101	Apr	726.6	4.35	31.61	2497.7	108.81
Woodvale Rivalene 80324	A	181	Apr	859.2	5.09	43.73	5944.0	290.24

VAN BEUREN, M. M., SUNNYFIELDS FARM, NEWPORT, R. I.

Blanchette of Edgerton 79275	A	101	May	945.2	5.42	51.23	2934.5	148.25
Dairy Maid Lass 72869	A	199	May	614.2	5.68	34.89	4319.3	242.13
Great Hill Lassie 69057	A	175	May	1261.2	4.51	56.88	7463.6	333.29
Imelda of Hylsted 76026	A	48	May	1264.8	4.75	60.08	1913.8	91.69
King of the May's Itchen Daisy Bloom 4th 102655	E	192	May	823.3	4.84	39.85	5125.9	228.57
Marjorie May Rose 99226	E	212	May	863.3	4.34	37.47	7111.0	325.84
Sunnyfields Itchen Daisy May 113677	G	101	May	526.2	5.38	28.31	1761.4	82.10
Sunny Girl of Boulder Farm 112484	G	243	May	586.3	5.24	30.72	4866.4	222.13

VAUGHAN, L. E., FERN HILL FARMS, ORONOGO, MO.

Glencoe's Arline 2d 115282	F	132	May	973.9	3.76	36.62	4404.9	148.92
Glencoe's Glenwood Jane 113843	G	227	May	772.6	5.68	43.88	5753.6	310.50
Josephine of Cove Hollow 90728	A	225	May	1519.0	5.15	78.23	12119.6	567.64
Lady Rose Allen 2d 115293	G	143	May	1006.3	4.40	44.28	5016.5	224.02
Ozark Model's Rose 87338	A	365	May	104.5	6.06	6.33	10852.4	551.75

WAWA DAIRY FARMS, WAWA, PA.

Colonel Douit's Maid of Wawa 101675	E	218	May	660.8	5.07	33.50	5652.7	273.82
Eleanor of Wawa 113248	G	103	May	951.9	3.75	35.70	3141.6	113.79
France's Milkyway of Wawa 71078	A	105	May	1206.7	4.22	50.92	4343.5	171.78
France's Snowdrop of Wawa 101676	E	86	May	1168.8	4.78	55.87	3340.3	139.94
Glenwood's Lady Raymond of Wawa 87459	B	118	May	1396.1	4.18	58.36	4735.9	215.48
Herdlea Raritan Beauty 104506	G	335	May	720.2	5.26	37.88	8652.3	460.38
Janet L. W. Cavalier of Wawa 104854	G	365	May	569.8	5.13	29.23	10391.8	484.70
Queen Bee of Wawa 67417	A	120	May	1172.5	4.61	54.05	5018.4	217.86
Queen's Busy Bee of Wawa 107308	F	147	May	1039.8	5.18	53.86	5213.6	230.71
Royal Master's Blossom of Wawa 126495	G	239	May	442.4	5.07	22.43	5063.9	223.41
Stars and Stripes' Milkyway of Wawa 110671	F	103	May	808.5	4.93	39.86	3014.7	137.39

WEBB, J. GRISWOLD, WEBB FARMS, CLINTON CORNERS, N. Y.

Babs of Webb Farms 100744	F	295	May	672.6	6.78	45.60	6569.4	383.03
Florine of Webb Farms 111152	F	18	Mar	552.4	5.50	30.38		
		48	Apr	852.8	5.64	48.10		
		79	May	876.3	6.19	54.24	2281.5	132.72
s. Brookmead's Divan Stars and Stripes 48768								
d. Florette of Webb Farms 73126								

WEST, WILLIAM, R., HIGH HILL FARM, NEW BEDFORD, MASS.

Delight of High Hill 99115	D	161	May	1297.3	4.71	61.10	6672.4	311.93
Gayhead's Ultra May Betsy 67832	A	213	May	774.8	4.90	37.97	5938.9	281.30
Imp. Nora of the Gele II. 95425	A	202	May	1303.0	4.38	57.07	8624.0	352.99

WHIPPLE, SHERMAN L., THE FORGES FARM, PLYMOUTH, MASS.

Daisy Roberts of The Forges 75282	A	61	May	1173.8	4.19	49.18	2276.6	100.24
Elsie Roberts of The Forges 72065	A	364	May	654.4	6.29	41.16	9415.3	548.25
Jessie Roberts of The Forges 71291	A	92	May	1061.8	5.25	55.74	3214.7	176.95

Patriot's Jessie of The Forges 105847	G	333	Apr	451.0	5.72	25.80		
				17.5	4.61	.81		
		364	May	811.9	4.61	37.43	9127.9	405.22
Patriot's Mary of The Forges 98529	E	182	May	750.1	4.94	37.05	4685.6	221.31
Patriot's Pride of The Forges 105846	G	333	Apr	291.5	7.12	20.75		
		364	May	507.4	4.29	21.77	7342.0	378.98
Tulip of The Forges 85331	C	294	May	609.9	5.90	35.98	6039.3	367.69

WHITE, WALTER C., CIRCLE W. FARM, GATES MILLS, OHIO.

Bessie of Hickory Grove 84604	B	76	May	915.3	4.58	41.92	2197.5	101.03
Bessie's Cherry of Hickory Grove 107436	E	4	Apr	132.6	4.59	6.09		
		35	May	1133.5	4.59	52.03	1266.1	58.12
s. Pershing of Wasteland 52327								
d. Bessie of Hickory Grove 84604								
Galaxy's Fawn 95720	D	249	May	1268.7	5.38	68.26	10528.4	566.50
Geneva of Cornalfa 108056	F	82	May	1138.4	4.31	49.07	2914.3	127.03
Horn's Pride of Lulu May 91480	D	99	May	1250.5	4.15	51.90	4332.2	201.30
Maranda White 112636	G	119	May	1096.1	4.36	47.79	4259.6	176.32
Pet's Lassie of Hickory Grove 84603	A	74	May	1249.3	4.33	54.09	2819.1	120.81
Raymond's Molly of Oaks Farm 77926	A	160	May	1280.0	4.66	59.65	6712.0	309.81
Rosamond of Hickory Grove 96138	D	120	May	1240.4	4.36	54.08	5156.6	210.32
Roseleaf of Fernbrook 115194	G	87	May	1061.7	4.19	44.49	2911.1	110.18
Sergeant's Dolly of Mountrose 110885	F	91	May	851.2	4.54	38.64	2756.0	123.81
Sweetness White 109012	G	320	May	746.5	6.02	44.94	7622.1	433.77
White Hope Fern 101128	E	151	May	607.9	5.28	32.10	3555.7	186.47
White's Royal Lassie 111467	G	119	May	1170.6	5.09	59.58	4263.7	204.85

WHITE, W. T., HALFRED FARMS, CHAGRIN FALLS, OHIO.

Halfred Farm's Dairy Maid 115756	G	89	May	1185.1	4.70	55.70	3307.0	161.23

WICHERN BROS., KIRKWOOD STOCK FARM, BARABOO, WIS. 1 day test.

Beauty's Rose of Meadow View 95382	D	297	May	578.5	5.68	32.86	6688.1	364.88
Braveen of Sylvanite 83614	C	309	May	317.2	5.23	16.59	5986.0	298.57
Cinderella of Kirkwood Stock Farm 104333	E	77	May	952.6	3.61	34.39	2644.8	96.15
Daisy of Saxalea 76725	A	183	May	1042.3	5.05	52.64	7445.1	367.06
Florence of Kirkwood Farm 102083	G	82	May	942.9	4.65	43.84	2678.8	127.88
Lula of Kirkwood Farm 117020	G	17	Apr	444.1	4.44	19.72		
		48	May	894.6	4.94	44.19	1338.7	63.91
s. Leona's Equal 57117								
d. Lauretta of Lynnhurst 51773 A. R. 8648								
Marie of Kirkwood Farm 88709	A	183	May	844.4	4.56	38.50	6501.4	288.30
Pearl of Hickory Grove 53299	F	259	May	853.3	6.15	52.48	6912.4	403.37
Queen Esther of Kirkwood Farm 101888	D	8	Apr	275.1	4.73	13.01		
		39	May	1070.4	4.73	50.63	1345.5	63.64
s. Primrose's Raynold 37553 A. R.								
d. Marie of Kirkwood Farm 88709 A. R. 8503								
Violet of Kirkwood Farm 117019	G	183	May	535.6	5.38	28.82	3379.1	181.11

WICHERN, MRS. L. M., KIRKWOOD STOCK FARM, BARABOO, WIS. 1 day test.

Imp. Alice of the Grand Rue 78922	A	279	Apr	727.2	5.83	42.40		
		310	May	735.2	5.85	43.01	8352.1	457.67

WILKE, JOHN, L.. FORGE HILL FARM, NEW WINDSOR, N. Y. 1 day test.

Brita of Woody Brook 111317	F	113	Apr	602.9	5.20	31.35	2319.0	125.02

WILLIAMS, JOHN H., PARK FARM, WAUKESHA, WIS.

Park's Beauty Honey Bunch 112076	G	151	May	1030.1	5.60	57.69	4696.1	245.17
Park's Butter Babe 99993	E	111	May	981.4	4.83	47.40	3696.4	158.21

WILSON, H. J., OAKHURST GUERNSEY FARM, RUSH LAKE, WIS. 1 day test.

Imp. Emblem of Sarnia 54243	A	365	May	314.2	4.14	13.01	8598.8	414.66

WINSTON, T. S., WINSTON FARMS, MIDLOTHIAN, VA.

Gold Dust of Winston Farms 104878	G	347	Mar	898.2	4.86	43.65		
		365	Apr	527.6	4.86	25.64	12022.1	516.22
Harwood Nellie 81289	A	365	Mar	56.4	5.47	3.09	14565.4	704.46
Planet's Butter Girl 89519	D	202	Mar	838.9	4.14	34.73		
		232	Apr	840.0	4.16	34.94		
		263	May	810.4	4.41	35.74	7371.4	325.81
Topsy Regent 2d 101667	E	62	Mar	1305.4	4.33	56.52		
		92	Apr	1229.2	4.76	58.51		
		123	May	1134.2	4.71	53.42	4820.2	221.18

WITSCHI, JOHN, MANSFIELD, OHIO. 1 day test.

Duchess Chena 93532	D	260	May	830.6	6.57	54.57	8226.4	489.64
Jennie's Blo som 93531	E	116	May	719.4	7.25	52.16	2584.9	170.45
Langwailer Edelweiss 143374	G	99	May	713.8	6.29	44.90	2469.3	136.43
Queen of Morningside Farm 94761	E	357	May	419.1	5.92	24.81	8335.4	431.93

WOOD BROOK FARMS, INC., METUCHEN, N. J.

Flossie of Ewing 116011	G	358	May	534.6	5.74	30.69	7024.9	365.07
Lois of Ewing 116013	G	74	May	809.0	4.94	39.96	1894.4	88.16
Lucille of Ewing 116010	G	359	May	474.2	6.62	31.39	6882.7	355.33
Princess Nancy of Ewing 99678	E	306	May	947.7	4.94	46.82	10507.5	440.03

WOOD, GEORGE, WAWA DAIRY FARMS, WAWA, PA.

Brookmead's Daffodil 73129	A	158	May	1469.6	4.65	68.34	7682.1	367.03
Lady Melrose of Wawa 93217	E	360	May	841.9	5.04	42.39	11301.9	525.80
La Fleur du Jardin's Fair Annie of Wawa 54164	A	269	May	690.1	4.80	33.12	7324.0	342.14
Yolo's Subpena 110242	F	184	May	1012.3	5.34	54.06	6647.8	388.76

WORCH, G. H. & SPILLERS, SHERMAN, VERSAILLES, OHIO. 1 day test.

Goldmead's Bright Star 102077	E	59	Mar	1384.1	4.52	62.57		
		89	Apr	1327.8	4.54	60.28	3868.8	174.90
Goldmead's Gratis Star 116228	G	46	Mar	1138.6	4.53	51.58		
		76	Apr	1023.2	4.37	44.71	2593.8	116.59
Gratis Bell 73422	A	27	Mar	1767.5	4.83	85.37		
		57	Apr	1707.5	4.83	82.47	3475.0	167.84
s. May McKenzie's Sequel of Russellhurst 34215								
d. Kitty's Cherry 38294								

WRIGHT, H. A., SEATTLE, WASH. 1 day test.

Gem of Lopez 101077	F	273	May	773.0	5.78	44.68	6975.0	404.52
Leona of Lopez 112279	G	30	Apr	832.8	5.17	43.06		
		61	May	949.8	4.86	46.16	1782.6	89.22
s. Frenchman's Governor of Linwood 35667								
d. Laurel of Lopez 62388								

WROLSTAD, M. J., NORTHLAND, WIS.

Daisy of Northland 70771	A	344	May	564.9	5.54	31.20	10517.7	479.81
Dona of Northland 112736	G	365	May	110.3	6.02	6.64		
				85.4	4.93	4.21	7865.8	407.99
Lura of Northland 110264	G	365	May	123.7	4.95	6.12	7543.6	366.20
Senora Lake Side 85832	C	365	May	49.2	5.60	2.76	7824.1	407.13

MERITORIOUS GRADE GUERNSEY

DAVIS & SON, JAMES W., GENEVA FARM, ROCKS, MD.

Geneva's Carmel	B	358	Apr	1255.2	3.47	43.56		
		365	May	260.4	3.79	9.87	20022.4	742.10

LARSEN CANNING CO., WM., FERN-DELL DAIRY FARMS, GREEN BAY, WIS.

Pansie	A	163	May	959.6	5.57	53.45	5668.1	311.96

Show Your Neighbor this issue of The Guernsey Breeders' Journal

OWNERS' STATEMENTS OF FEEDS

For Cows Exceeding Requirements by 100 Per Cent. or More

OWNER'S STATEMENT OF FEED FOR ST. AUSTELL DAPHNE 75617, RE-ENTRY A. R. 6464

Jan.—No record given.
Feb.—336 lbs. Larro-Feed; 168 lbs. beet pulp, 380 lbs. silage, 280 lbs. roots, 280 lbs. alfalfa.
Mar.—12 lbs. daily of the following mixture: 50 lbs. cottonseed meal, 100 lbs. each oil meal, gluten meal and corn meal, 200 lbs. each bran and ground oats, 300 lbs. Distillers' Grains; 62 lbs. beet pulp, 310 lbs. each roots and silage, 155 lbs. alfalfa.
Apr.—Same grain mixture as March; 300 lbs. roots, 600 lbs. silage, 300 lbs. alfalfa, 360 lbs. test ration.
May—Same grain mixture as March without bran; 300 lbs. clover, 900 lbs. silage, 372 lbs. test ration, 310 lbs. alfalfa.
June—Same grain mixture as May; 300 lbs. each test ration, silage and clover, 200 lbs. alfalfa.
July—10 lbs. daily same mixture as given in May; 124 lbs. each beet pulp and green corn, 310 lbs. each silage and alfalfa.
Aug.—12 lbs. daily same mixture as given in May; 310 lbs. green corn, alfalfa.
Sept.—13 lbs. daily same mixture as given in May with 300 lbs. bran; 300 lbs. each beet pulp, silage, and alfalfa, 600 lbs. roots.
Oct.—12 lbs. daily of the following mixture: 50 lbs. each cottonseed meal and oil meal, 100 lbs. gluten meal, 200 lbs. each corn meal, ground oats and bran, 50 lbs. peanut meal, 300 lbs. Distillers' Grains; 155 lbs. beet pulp, 310 lbs. each roots, silage, and alfalfa.
Nov.—Same ration as given in October.
Dec.—Same ration as given in October.
Jan.—12 lbs. daily of the following mixture: 50 lbs. cottonseed meal, 100 lbs. each oil meal, gluten meal, peanut meal and flaxseed meal, 200 lbs. each bran and ground oats, 300 lbs. Distillers' Grains; 8 lbs. beet pulp, 10 lbs. each roots, silage and alfalfa.

OWNER'S STATEMENT OF FEED FOR FINE FEATHERS OF HIGH HILL 73169, RE-ENTRY A. R. 8782

Apr.—10 lbs. daily of the following mixture: 100 lbs. each oil meal and bran 300 lbs. each corn meal and ground oats; 5 lbs. beet pulp, 20 lbs. silage, 10 lbs. mixed hay.
May—14 lbs. daily of the following mixture: 50 lbs. cottonseed meal, 75 lbs. oil meal, 30 lbs. gluten meal, 100 lbs. each corn meal, ground oats and bran, 60 lbs. beet pulp, 7 lbs. beet pulp, wheat, pasture.
June—Same ration as given in May.
July—15 lbs. daily of the following mixture: 5 lbs. cottonseed meal, 75 lbs. oil meal, 30 lbs. gluten feed, 100 lbs. each corn meal, ground oats, and bran; 7 lbs. beet pulp, green barley, 5 lbs. clover hay, pasture.
Aug.—12 lbs. daily same mixture as July; green oats, 7 lbs. beet pulp, 5 lbs. mixed hay, pasture.
Sept.—12 lbs. daily same mixture as July; 7 lbs. beet pulp, 20 lbs. beets, millet, pasture.
Oct.—10 lbs. daily same mixture as July; 20 lbs. silage and beets, 8 lbs. mixed hay.
Nov.—12 lbs. daily same mixture as July; 5 lbs. beet pulp, 20 lbs. silage, 10 lbs. mixed hay.
Dec.—12 lbs. daily same mixture as July; 5 lbs beet pulp, 20 lbs. silage, 10 lbs. mixed hay.
Jan.—12 lbs. daily same mixture as July; 5 lbs. each beet pulp and mixed hay, 20 lbs. silage, 3 lbs. alfalfa.
Feb.—Same ration as given in January.
Mar.—Same ration as given in January.
Apr.—Same ration as given in January.

OWNER'S STATEMENT OF FEED FOR MIXTER GRAYLING 73209, A. R. 13373

Mar.—10 lbs. daily af the following mixture: 200 lbs. each cottonseed meal, gluten meal and hominy, 100 lbs. oil meal, 300 lbs. each ground oats and bran; 6 lbs. beet pulp, 30 lbs. silage.
Apr.—14 lbs. daily of the following mixture: 200 lbs. each cottonseed meal, hominy, gluten meal, 100 lbs. oil meal, 300 lbs. each ground oats and bran; 1 lb. molasses, 6 lbs. beet pulp, 30 lbs. silage, 10 lbs. clover hay.
May—14 lbs. daily of the following mixture: 200 lbs. each cottonseed meal, gluten meal, hominy, 100 lbs. oil meal, 300 lbs. each ground oats and bran; 1 lb. molasses, 5 lbs. beet pulp, 25 lbs. silage.
June—15 lbs. daily of the following mixture: 200 lbs. each cottonseed meal, gluten meal, hominy, 100 lbs. oil meal, 300 lbs. ground oats and bran; 1 lb. molasses, 5 lbs. beet pulp, 20 lbs. silage.
July—15 lbs. daily same mixture as June; 5 lbs. beet pulp, 25 lbs. silage, pasture.
Aug.—15 lbs. daily same mixture as June; 1 lb. molasses, green feed, 5 lbs. beet pulp, 20 lbs. silage, pasture.
Sept.—15 lbs. daily same mixture as June; green feed, 5 lbs. beet pulp, 20 lbs. silage, pasture.
Oct.—15 lbs. daily same mixture as June; 1 lb. molasses, 5 lbs. beet pulp, 25 lbs. silage.
Nov.—13.5 lbs. daily same mixture as June; 1 lb. molasses, 25 lbs. silage, 15 lbs. roots, 8 lbs. mixed hay.
Dec.—15 lbs. daily same mixture as June; 1 lb. molasses, 25 lbs. silage, 15 lbs. roots, 8 lbs. mixed hay.
Jan.—14 lbs. daily same mixture as June; 8 lbs. alfalfa, 1 lb. molasses, clover hay. 4 lbs. beet pulp, 30 lbs. silage.
Feb.—14 lbs. daily same mixture as June; 5 lbs. beet pulp, 25 lbs. silage.
Mar.—14 lbs. daily same mixture as June; 1 lb. molasses, 8 lbs. alfalfa, clover hay, 5 lbs. beet pulp, 25 lbs. silage.

OWNER'S STATEMENT OF FEED FOR LANGWATER HELPMATE 77759 A. R. 13384

Mar.—135 lbs. grain of 15 lbs. hominy, 120 lbs. of the following mixture: 100 lbs. each cottonseed meal, and peanut meal, 200 lbs. each hominy, bran and oats, 150 lbs. oil meal, 300 lbs. Unicorn Dairy Ration; 90 lbs. beet pulp, 150 lbs. silage, 100 lbs. alfalfa.
Apr.—405 lbs. grain of 45 lbs. hominy, 360 lbs. of the following mixture: 100 lbs. each cottonseed meal, and peanut meal, 150 lbs. oil meal, 200 lbs. each hominy, ground oats and bran, 300 lbs. Unicorn Dairy Ration, 270 lbs. beet pulp, 450 lbs. silage, 300 lbs. alfalfa.
May—481 lbs. grain of 45 lbs. hominy, 436 lbs. of the following mixture: 100 lbs. each cottonseed meal, gluten meal and peanut meal, 200 lbs. each oil meal, hominy and bran, 300 lbs. ground oats, 900 lbs. Unicorn Dairy Rations; 310 lbs beet pulp, 465 lbs. silage, peas and oats, 465 lbs. alfalfa.
June—454 lbs grain of 26 lbs. hominy, 428 lbs. of the following mixture: 100 lbs. each cottonseed meal and gluten meal, 200 lbs. each oil meal and hominy, 300 lbs. each ground oats and bran, 900 lbs. Unicorn Dairy Ration; 270 lbs. beet pulp, green oats and peas, 300 lbs. alfalfa.
July—440 lbs. grain of the following mixture: 100 lbs. each cottonseed meal and peanut meal, 200 lbs. each oil meal, gluten meal, hominy, 300 lbs. each ground oats and bran, 900 lbs. Unicorn Dairy Ration; 279 lbs. beet pulp, peas and oats, 310 lbs. alfalfa.
Aug.—465 lbs. grain of the following mixture: 100 lbs. each cottonseed meal and peanut meal, 300 lbs. each oil meal and peanut meal, 200 lbs. each gluten meal and hominy, 400 lbs. ground oats and bran, 500 lbs. Unicorn Dairy Ration; 279 lbs. beet pulp, 248 lbs. alfalfa, green millet.
Sept.—450 lbs. grain: 200 lbs. each cottonseed meal and gluten meal, 100 lbs. hominy, 400 lbs. each ground oats and bran, 300 lbs. Distillers' Grains, 100 lbs. peanut meal; 270 lbs. beet pulp, green clover, 240 lbs. alfalfa.
Oct.—465 lbs. grain: 200 lbs. cottonseed meal and gluten meal, 300 lbs. oil meal and Distillers' Grains, 100 lbs. hominy, and peanut meal, 400 lbs. each ground oats and bran; 279 lbs. beet pulp, 620 lbs. silage, 310 lbs. alfalfa.
Nov.—450 lbs. grain: 200 lbs. each cottonseed meal, gluten feed and hominy, 300 lbs. each oil meal and Distillers' Grains, 400 lbs. each ground oats and bran; 300 lbs. beet pulp, 510 lbs. silage, 240 lbs. alfalfa.
Dec.—465 lbs. grain: 300 lbs. each cottonseed meal, oil meal and Distillers' Grains, 200 lbs. each gluten meal and hominy, 400 lbs. each ground oats and bran; 279 lbs. beet pulp, 465 lbs. silage, 248 lbs. alfalfa.
Jan.—465 lbs. grain: 300 lbs. each cottonseed meal, oil meal and Distillers' Grains, 200 lbs. gluten meal and hominy, 400 lbs. each ground oats and bran, 100 lbs. peanut meal; molasses, 279 lbs. beet pulp, 465 lbs. silage, 248 lbs. alfalfa
Feb.—378 lbs. grain same mixture as January; 42 lbs. molasses, 252 lbs. beet pulp, 42 lbs. silage, 280 lbs. mangles, 280 lbs. alfalfa.
Mar.—315 lbs. same mixture as January; 21 lbs. molasses, 189 lbs. beet pulp, 315 lbs. silage, 198 lbs. mangels, 276 lbs. alfalfa.

OWNER'S STATEMENT OF FEED FOR LAUDHOLM DELIGHT 81841, RE-ENTRY A. R. 8818

Mar.—18 lbs. daily Tioga Dairy Feed; 4 lbs. beet pulp, 8 lbs. mixed hay, 6 lbs. alfalfa.
Apr.—18 lbs. daily Tioga Dairy Feed; 1.5 lbs. molasses, 5 lbs. beet pulp, 6 lbs. alfalfa, 8 lbs. mixed hay.
May—Same ration as given in April.
June—16 lbs. daily Tioga Dairy Feed; 1 lb. molasses, 5 lbs. beet pulp, 5 lbs. mixed hay, pasture.
July—16 lbs. daily Tioga Dairy Feed; 6 lbs. beet pulp, 5 lbs. mixed hay, pasture.
Aug.—Same ration as given in July.
Sept.—15 lbs. daily Tioga Dairy Feed; 5 lbs. beet pulp, 5 lbs. each mixed hay and alfalfa, Pasture.
Oct.—15 lbs. daily Tioga Dairy Feed; 5 lbs. beet pulp, 35 lbs. roots, 9 lbs. mixed hay 5 lbs. alfalfa.
Nov.—12 lbs. daily Tioga Dairy Feed; 40 lbs. roots.
Dec.—12 lbs. Tioga Dairy Feed; 25 lbs. beets, 10 lbs. mixed hay, 5 lbs. alfalfa.
Jan.—12 lbs. daily Tioga Dairy Feed; 12 lbs. mixed hay, 5 lbs. alfalfa.
Feb.—12 lbs. daily Tioga Dairy Feed; 12 lbs. mixed hay.
Mar.—12 lbs. daily Tioga Dairy Feed; 12 lbs. mixed hay.

OWNER'S STATEMENT OF FEED FOR DIAMOND OF MAPLE HILL, 85063, RE-ENTRY A. R. 10901

Apr.—10 lbs. daily of the following mixture: 100 lbs. each oil meal, corn meal, and bran, 150 lbs. ground oats; 25 lbs. silage, alfalfa, 2 lbs. beet pulp.
May—12 lbs. daily of the following mixture: 100 lbs. each oil meal, corn meal, bran and Ajax, 150 lbs. ground oats; 18 lbs. beet pulp, 20 lbs. silage, alfalfa.
June—Same mixture as for May; 10 lbs. beets, clover hay, alfalfa.
July—Same mixture as for May; beet leaves.
Aug.—Same ration as given in July.
Sept.—Same ration as given in July.
Oct.—Same ration as given in July.
Nov.—Same mixture as May; 20 lbs. silage, 12 lbs. beets, timothy hay, alfalfa.
Dec.—12 lbs. daily of the following mixture: 100 lbs. each oil meal, (corn and cob) meal and bran, 150 lbs. ground oats, 125 lbs. Distillers' Grains; 18 lbs. beet pulp, 20 lbs. silage, 12 lbs. roots.
Jan.—Same ration as given in December.
Feb.—Same ration as given in December.
Mar.—Same ration as given in December.
Apr.—Same ration as given in December.

OWNER'S STATEMENT OF FEED FOR GLENBURNIE GIRL OF INDIAN BRIDGE 91579, A. R. 13363

Mar.—20 lbs. corn, cob and shock meal, 7 lbs. cottonseed meal, 4 lbs. beet pulp, molasses, silage.
Apr.—Same ration as given in March.
May—Corn and cob meal, cottonseed meal, Union Grains, oats; silage, beet pulp.
June—Union Grains, corn meal, ground oats; beet pulp, peavine, sorghum, pasture.
July—Corn and bran, ground corn, cottonseed meal, Schumacher Feed, Union Grains; silage, peas and sorghum, pasture.
Aug.—Union Grains, cottonseed meal, bran, cane peavine hay, silage.
Sept.—10 lbs. daily of the following mixture: 100 lbs. each cottonseed meal, corn meal, bran and Union Grains; 4 lbs. beet pulp, 20 lbs. corn silage, 10 lbs. peavine and grass.
Oct.—9 lbs. daily cow chow, 4 lbs. beet pulp, 25 lbs. corn silage.
Nov.—6 lbs. daily cow chow; 6 lbs. beet pulp, 25 lbs. corn silage.
Dec.—20 lbs. silage, 9 lbs. cow chow, 5 lbs. beet pulp, 4 lbs. oat hay.
Jan.—6 lbs. daily cow chow; 4 lbs. beet pulp, 30 lbs. silage, pasture.
Feb.—9 lbs. daily alfo corn; 4 lbs. beet pulp, 25 lbs. silage.
Mar.—Same ration as given in February.

OWNER'S STATEMENT OF FEED FOR GOLDEN BLOSSOM OF THE PRAIRIE 107078, A. R. 13416

Apr.—6 lbs. daily of the following mixture: 600 lbs. bran, 400 lbs. oats, 200 lbs. each Distillers' Grains and corn, 150 lbs. oil meal, 75 lbs. gluten feed; 2 lbs. beet pulp, 1 lb. molasses, 6 lbs. silage.
May—120 lbs. same mixture as April with 2.6 lbs. daily of .8 lb. each cottonseed meal and oil meal, .5 lb. corn meal and Distillers' Grains; .5 lb. molasses, 3.5 lbs. beet pulp, 18 lbs. silage, 12 lbs. alfalfa, pasture.
June—13 lbs. grain daily of 11 lbs. same mixture as April: .5 lb. each cottonseed meal, oil meal, corn meal and Distillers' Grains; 3.5 lbs. beet pulp, 20 lbs. silage, 15 lbs. alfalfa, pasture.
July—13.2 lbs. daily of 10 lbs. same mixture as April, 1 lb. each cottonseed meal and oil meal, .6 lb. each (corn and cob) meal and Distillers' Grains; 3 lbs. beet pulp, 10 lbs. each silage and alfalfa, 15 lbs. cow pea hay, pasture.
Aug.—14.2 lbs. daily of 10 lbs. same mixture as April, .8 lb. each cottonseed meal, oil meal, corn meal and Distillers' Grains, 1 lb. molasses; 3 lbs. beet pulp, 10 lbs. alfalfa, 20 lbs. green corn.
Sept.—12.4 lbs. daily of 10 lbs. same mixture as April, .6 lb. each cottonseed meal, oil meal, corn meal and Distillers' Grains; 1 lb. molasses, 3 lbs. beet pulp, 20 lbs. silage, 10 lbs. alfalfa, pasture.
Oct.—12 lbs. daily of 10 lbs. same mixture as April, .5 lb. each cottonseed meal, oil meal, ground corn and Distillers' Crains; 1 lb. molasses, 3 lbs. beet pulp, 20 lbs. silage, 10 lbs. alfalfa.
Nov.—13 lbs. daily of 2 lbs. each oil meal, bran and oatmeal, 3 lbs. each corn meal and oats, 1 lb. molasses, 6 lbs. beet pulp, 12 lbs. silage, 6 lbs. alfalfa.
Dec.—13 lbs. daily of 2 lbs. each oil meal, corn meal, bran, oatmeal and Big Q. Dairy Ration, 3 lbs. ground oats, 1 lb. molasses; 6 lbs. beet pulp, 12 lbs. silage, 10 lbs. alfalfa.
Jan.—13 lbs. daily of 2 lbs. each oil meal, corn meal, and bran and oatmeal, 3 lbs. ground oats, 2 lbs. Big Q.; 1 lb. molasses, 6 lbs. beet pulp, 12 lbs. silage, 10 lbs. alfalfa.
Feb.—10 lbs. daily of 2 lbs. each oil meal, corn meal and bran, 3 lbs. ground oats, 1 lb. oatmeal; 1 lb. molasses, 6 lbs. beet pulp, 12 lbs. silage, 10 lbs. alfalfa.
Mar.—12 lbs. daily of 2 lbs. each oil meal, corn meal, bran and Distillers' Grains, 3 lbs. ground oats, 1 lb. oatmeal; 1 lb. molasses, 6 lbs. beet pulp, 12 lbs. silage, 10 lbs. alfalfa.
Apr.—Same ration as given in March.

OWNER'S STATEMENT OF FEED FOR LONE PINE DEBUTANTE 105282, A. R. 13383

Mar.—5 lbs. daily to 25th of .5 lb. each oil meal and corn meal, 1 lb. ground oats, 3 lbs. bran, then 6 lbs. bran; 2 lbs. molasses, 1 lb. beet pulp, 10 lbs. silage, 5 lbs. roots, clover hay, 3.5 lbs. alfalfa.
Apr.—5.5 lbs. daily of .75 lbs. each oil meal and corn meal, 1 lb. ground oats, 3 lbs. bran; 1 lb. beet pulp, 15 lbs. silage, 10 lbs. roots, 6 lbs. alfalfa.
May—6.8 lbs. daily to 24th of 1 lb. each oil meal and corn meal, 1.5 lbs. ground oats, 3 lbs. bran, .3 lb. flaxseed meal; 1.5 lbs. beet pulp, 25 lbs. silage, 8 lbs. alfalfa.
June—7.3 lbs. daily of 1 lb. each oil meal and corn meal, 2 lbs. ground oats, 2.5 lbs. bran, .5 lbs. Distillers' Grains, 2 lbs. beet pulp, 20 lbs. silage, 9 lbs. alfalfa.
July—7.5 lbs. daily of 1 lb. each oil meal and corn meal, 2 lbs. ground oats, 2.5 lbs. bran, .5 lb. each Distillers' Grains and Unicorn Dairy Ration; 2 lbs. beet pulp, 20 lbs. silage, 9 lbs. alfalfa.
Aug.—7.5 lbs. daily to 18th of 1 lb. oil meal and corn meal, 2 lbs. ground oats, 2.5 lbs. bran, 5 lbs. Distillers grains and Unicorn Dairy Ration, 2.5 lbs. beet pulp, 15 lbs. silage, 11 lbs. alfalfa.
Sept.—7.5 lbs. daily of 1 lb. each oil meal and hominy, 2 lbs. ground oats, 2.5 lbs. bran, .5 lb. each Distillers' Grains and Unicorn Dairy Ration; 3 lbs. beet pulp, 12 lbs. alfalfa.
Oct.—7.5 lbs. daily of 1 lb. each oil meal and corn meal, 2 lbs. ground oats, 2.5 lbs. bran, .5 lb. each Distillers' Grains and Unicorn Dairy Ration; 3 lbs. beet pulp, 15 lbs. silage, 25 lbs. roots, 12 lbs. alfalfa.
Nov.—9.5 lbs. daily of 1 lb. each oil meal, corn meal, Distillers' Grains and Unicorn Dairy Ration, 2.5 lbs. ground oats, 3 lbs. bran; 2 lbs. beet pulp, 10 lbs. silage, 20 lbs. roots, 12 lbs. alfalfa.
Dec.—10.5 lbs. daily of 1.5 lbs. each oil meal and corn meal, 2.5 lbs. ground oats, 3 lbs. bran, 1 lb. each Distillers' Grains and Unicorn Dairy Ration; 20 lbs. silage, 2 lbs. beet pulp, 20 lbs. roots, 12 lbs. alfalfa.
Jan.—11 lbs. daily of the following mixture: 100 lbs. each oil meal and hominy, 150 lbs. gluten feed and Distillers' Grains, 200 lbs. each ground oats and bran; 5 lbs. beet pulp, 20 lbs. silage, 15 lbs. roots, 10 lbs. alfalfa.
Feb.—12 lbs. daily of the following mixture: 100 lbs. each oil meal and hominy, 150 lbs. gluten feed, and Distillers' Grains, 200 lbs. ground oats and bran; 1.5 lbs. molasses, 7 lbs. beet pulp, 10 lbs. silage, 12 lbs. roots, 10 lbs. alfalfa.
Mar.—10 lbs. daily of the following mixture: 100 lbs. each oil meal and corn meal, 150 lbs. each gluten meal and Distillers' Grains, 200 lbs. each ground oats and bran; 8 lbs. beet pulp, 12 lbs. silage, 12 lbs. alfalfa.

OWNER'S STATEMENT OF FEED FOR EMMADINE DAIRYMAID 109228, A. R. 13374

Apr.—10 lbs. daily of the following mixture: 100 lbs. each cottonseed meal, oil meal, gluten meal, hominy, 50 lbs. corn meal, 200 lbs. each ground oats and bran; 4 lbs. beet pulp, 12 lbs. silage, alfalfa.
May—15 lbs. daily of the following mixture: 100 lbs. each cottonseed meal, oil meal, gluten meal and hominy, 50 lbs. corn meal, 200 lbs. each ground oats and bran; 4 lbs. beet pulp, 18 lbs. silage, 10 lbs. alfalfa.
June—15 lbs. daily same mixture as May; 4 lbs. beet pulp, green corn, alfalfa.
July—15 lbs. daily same mixture as May; 4 lbs. beet pulp, alfalfa, mixed hay, green corn.
Aug.—15 lbs. daily same mixture as May; beet pulp, mixed hay, alfalfa, green corn stalks.
Sept.—15 lbs. daily same mixture as May; 4-lbs. beet pulp, mixed hay, alfalfa.
Oct.—15 lbs. daily of the following mixture: 100 lbs. each cottonseed meal, oil meal, gluten meal, hominy and corn meal, 200 lbs. each ground oats and bran; 12 lbs. silage, 4 lbs. beet pulp, mixed hay, alfalfa.
Nov.—15 lbs. daily same mixture as October; 12 lbs. silage, 4 lbs. beet pulp, mixed hay, alfalfa.
Dec.—15 lbs. daily same mixture as October; 4 lbs. beet pulp, 12 lbs. silage, mixed hay, alfalfa.
Jan.—15 lbs. daily same mixture as October; 4 lbs. beet pulp, 18 lbs. silage, mixed hay, alfalfa.
Feb.—15 lbs. daily same mixture as October; 4 lbs. beet pulp, 18 lbs. silage, mixed hay, alfalfa.
Mar.—15 lbs. daily same mixture as October; 4 lbs. beet pulp, 18 lbs. silage, mixed hay, alfalfa.
Apr.—15 lbs. daily same mixture as October; 4 lbs. beet pulp, 18 lbs. silage, mixed hay, alfalfa.

OWNER'S STATEMENT OF FEED FOR OLGA OF DELLWOOD 110601, A. R. 13365

Apr.—10 lbs. daily of the following mixture: 50 lbs. cottonseed meal, 100 lbs. each oil meal, corn meal, bran and Unicorn Dairy Ration, 160 lbs. ground oats; 4 lbs. each beet pulp and roots, 25 lbs. silage, 3 lbs. alfalfa, 12 lbs. mixed hay.
May—13 lbs. daily of the same mixture as April; 12 lbs. silage, mixed clover, pasture.
June—14 lbs. daily same mixture as April; peas and oats, pasture.
July—15 lbs. daily of the following mixture: 100 lbs. each cottonseed meal, corn meal, bran and Unicorn Dairy Ration, 160 lbs. ground oats; corn, pasture.
Aug.—15 lbs. daily of the following mixture: 100 lbs. each cottonseed meal, oil meal, corn meal, bran and Unicorn Dairy Ration, 160 lbs. ground oats; 15 lbs. silage, clover hay, sweet corn
Sept.—15 lbs. daily of the following mixture: 100 lbs. each cottonseed meal, corn meal, bran and Unicorn Dairy Ration, 160 lbs. ground oats; 5 lbs. beet pulp, 30 lbs. silage, 15 lbs. mixed hay, alfalfa, pasture.
Oct.—13 lbs. daily same mixture as September; 5 lbs. beet pulp, 25 lbs. each silage and roots, 12 lbs. mixed hay, pasture.
Nov.—14 lbs. daily same mixture as April; 8 lbs. beet pulp, 40 lbs. silage and roots, 5 lbs. mixed hay, alfalfa.
Dec.—13 lbs. daily same mixture as April; 6 lbs. beet pulp, 40 lbs. silage and roots, 10 lbs. mixed hay, alfalfa meal.
Jan.—13 lbs. daily of the following mixture: 50 lbs. cottonseed meal, 150 lbs. oil meal, 100 lbs. each corn meal and bran, 50 lbs. gluten feed, 160 lbs. ground oats; 60 lbs. beet pulp, 40 lbs. each silage and roots, 8 lbs. mixed hay
Feb.—13 lbs. daily same mixture as January; 8 lbs. beet pulp, 40 lbs. silage, 30 lbs.lbs. roots, 8 lbs. alfalfa.
Mar.—13 lbs. daily same mixture as January; 8 lbs. beet pulp, 25 lbs. silage, 8 lbs. mixed hay, alfalfa.
Apr.—13 lbs. daily same mixture as January; 8 lbs. beet pulp, 25 lbs. silage, 10 lbs. timothy hay, alfalfa.

OWNERS' STATEMENT OF FEED FOR OUR NEW CLASS LEADERS

OWNER'S STATEMENT OF FEED FOR BOB'S R. S. ROYALETTE 93537

May—18 lbs. daily of the following mixture: 1200 lbs. each oats and barley, 100 lbs. each wheat and vetch and corn; 2 pts. fish meal, 1 pt. oil meal, 4 lbs. beet pulp, 40 lbs. silage, 12 lbs. alfalfa, pasture.
June—Same ration as given in May.
July—18 lbs. daily same mixture as given in May; 1 lb. daily equal parts soy bean, cottonseed meal, fish meal, 4 lbs. beet pulp, 15 lbs. oats and barley, pasture.
Aug.—16 lbs. daily same ration as given in July.
Sept.—15 lbs. daily of the following mixture: 1200 lbs. oats, 600 lbs. each barley and corn; 33 lbs. each soy bean, cottonseed meal and fish meal; 7 lbs. beet pulp, pasture.
Oct.—12 lbs. daily of the following mixture: 1200 lbs. oats, 600 lbs. each corn and barley, 1 lb. each soy bean, cottonseed meal, fish meal; 7 lbs. beet pulp, pasture.
Nov.—Same ration as given in October.
Dec.—15 lbs. daily of the following mixture: 300 lbs. hominy, 500 lbs. barley, 1000 lbs. oats, 1.5 lbs. equal parts cottonseed meal, oil meal and fish meal; 4 lbs. beet pulp, 40 lbs. silage, 6 lbs. hay.
Jan.—15 lbs. daily of the following mixture: 500 lbs. corn meal, 1000 lbs. oats, 300 lbs. barley, 1.5 lbs. equal parts each cottonseed meal and fish meal, 4 lbs. beet pulp, 40 lbs. silage, 6 lbs. hay.
Feb.—16 lbs. daily of the following mixture: 600 lbs. each Millrun and ground oats, 500 lbs. ground corn, 300 lbs. barley; 2 lbs. each of 100 lbs. cottonseed meal and fish meal; 4 lbs. beet pulp, 40 lbs. silage, 8 lbs. alfalfa.
Mar.—Same ration as given in February.
Apr.—15 lbs. daily of the following mixture: 600 lbs. each Millrun and oats, 500 lbs. corn meal, 300 lbs. barley; 1.5 lbs. equal parts fish meal, soy bean meal, 40 lbs. silage, pasture.
May—15 lbs. daily of the following mixture: 600 lbs. each oats and Millrun, 500 lbs. corn meal, 300 lbs. barley; 1.5 lbs. equal parts fish meal and soy bean; pasture.

OWNER'S STATEMENT OF FEED FOR LEDA'S DAISY MOON 102680

Apr.—11 lbs. daily of 3 lbs. each oats and bran; 1 lb. oil meal, 2 lbs. corn meal and dairy ration; 3 lbs. beet pulp, 20 lbs. silage, mixed hay.
May—11 lbs. daily of 3 lbs. oats, 2 lbs. each bran, oil meal and Ajax Dairy Ration; 1 lb. each gluten meal and corn meal; 4 lbs. beet pulp, 20 lbs. silage, mixed hay, green hay after 22d.
June—13 lbs. daily of 3 lbs. each oats, and bran, 2 lbs. each oil meal, corn meal and Ajax Dairy Ration; 1 lb. gluten feed, 4 lbs. beet pulp, green hay.
July—14.5 lbs. daily of 3 lbs. oats, 4 lbs. bran, 2 lbs. oil meal, 1 lb. each gluten meal, cottonseed meal, corn meal, 2.5 lbs. Ajax Dairy Ration; mixed hay, 4 lbs. beet pulp.
Aug.—13 lbs. daily of 3 lbs. each oats and bran, 2.5 lbs. each oil meal and Ajax, 1 lb. each corn meal and gluten meal; mixed hay.
Sept.—12.5 lbs. daily of 3 lbs. each bran and ground oats, 2 lbs. each gluten meal and Ajax Dairy Ration; 2.5 lbs. oil meal, 30 lbs. silage, 10 lbs. alfalfa.
Oct.—12.5 lbs. daily of 2 lbs. each oil meal and Schumacher, 3 lbs. bran, 4 lbs ground oats, 1.5 lbs. gluten feed; 15 lbs. beet pulp.
Nov.—12 lbs. daily of 2 lbs. each oil meal and gluten feed, 4 lbs. each ground oats and bran; 3 lbs. beet pulp, 15 lbs. roots, mixed hay, silage.
Dec.—11 lbs. daily of 2 lbs. oil meal, 1 lb. gluten meal, 3 lbs. bran and ground oats; 1 lb. each Big Q. and Schumacher Feed; beet pulp, silage, hay.
Jan.—12.5 lbs daily of 2 lbs. each oil meal and Big Q., 1 lb. each gluten feed, corn meal and Schumacher, 2.5 lbs. ground oats; 3 lbs. bran, 3 lbs. beet pulp, 18 lbs. silage, 5 lbs. hay.
Feb.—12 lbs. daily to the 10th of 2 lbs. each oil meal, gluten feed, ground oats and Big Q., 1 lb. corn meal, 3 lbs. bran, then 1.5 lbs. each oil meal, Big Q. and Schumacher, 4 lbs. bran, 2 lbs. ground oats; 3 lbs. beet pulp, mixed hay, silage.
Mar—9 lbs. daily of 1.5 lbs. each oil meal and Big Q., 1 lb. Schumacher, 2 lbs. ground oats, 2 lbs. bran; 3 lbs. beet pulp, mixed hay, silage.
Apr.—9 lbs. daily of 1.5 lbs. oil meal, 1 lb. gluten feed, 2 lbs. each ground oats and Big Q., 3 lbs. bran, 1.5 lbs. soy beans, 3 lbs. beet pulp, 20 lbs. silage, 5 lbs. mixed hay.

CANADIAN RECORDS OF GUERNSEY COWS

Roberts' Lucky Star of Rockstone (Canada) 1349 R. of P. 136
Sire—Roberts' Criterion of Bellview 26887 A.
Dam—My Lucky Star of Rockstone 60422 A.
Owned by Edward Maxwell, Baie d'Urfe, Que.
Bred by F. B. Buckley, Valley Falls, N. Y., U. S. A.
Class—4 year old. Age at commencement of test—4 years, 277 days.
Date test commenced—June 14, 1920
Date of calving—June 11, 1920
Production required for registration: 7758 lbs. milk; 387 lbs. butter fat. Total production: 10389 lbs. milk; 530 lbs. butter fat.
Average per cent. of fat, 5.11. Number of days in milk 362.

Island Gem (Canada) 2134 R. of P. 137
Sire—Gem of Maple Bay 13648 A.
Dam—Princess of Booth Farm 1143
Owned by William Hornby, Armstrong, B. C.
Bred by J. Charles Lang, Salt Spring Island, B. C.
Class—Mature. Age at commencement of test—7 years
Date test commenced—June 12, 1920
Date of calving—May 30, 1920
Production required for registration: 8000 lbs. milk; 400 lbs. butter fat. Total production: 9787 lbs. milk; 497 lbs. butter fat.
Average per cent. of fat, 5.08. Number of days in milk 365.

Fairy of Delta (Canada) 1317 R. of P. 138
Sire—Lord Kitchener of T. B. 1139
Dam—Fannie of Cedar Cove 1216
Owned by William Hornby, Armstrong, B. C.
Bred by William Hornby, Lander, B. C.
Class—4 year old. Age at commencement—4 years 40 days
Date test commenced—October 28, 1920
Date of calving—October 25, 1920
Production required for registration: 7109 lbs. milk; 355 lbs. butter fat. Total production: 9202 lbs. milk; 481 lbs. butter fat.
Average per cent. of fat 5.23. Number of days in milk 365.

Cynthia of Pen-y-Bryn (Canada) 2388 R. of P. 139
Sire—Admiral Jellicoe 1174
Dam—Lassie of Pen-y-Bryn 2387
Owned by W. Bazett, Duncan, B. C.
Bred by W. Bazett, Duncan, B. C.
Class—3 year old. Age at commencement of test—3 years, 325 days
Date test commenced—December 19, 1921
Date of calving—December 19, 1921
Date of calving following test—March 3, 1923
Production required for registration: 6890 lbs. milk; 344 lbs. butter fat. Total production: 8257 lbs. milk; 395 lbs. butter fat.
Average per cent. of fat 4.78. Number of days in milk 347.

Boadicea of Pen-y-Bryn (Canada) 2593 R. of P. 140
Sire—Admiral Jellicoe 1174
Dam—Daisy of Comiaken 2590
Owned by W. Bazett, Duncan, B. C.
Bred by W. Bazett, Duncan, B. C.
Class—2 year old. Age at commencement of test—2 years, 23 days
Date test commenced—January 13, 1922
Date of calving—January 12, 1922
Production required for registration: 5063 lbs. of milk; 253 lbs. butter fat. Total production: 5345 lbs. milk; 279 lbs. butter fat.
Average per cent. of fat 5.22 Number of days in milk 322.

Fan Rose of Boneka (Canada) 2520 R. of P. 141
Sire—France May Rose 19643 A.
Dam—Imp. Fan 3rd of La Croute 27251 A.
Owned by Roselawn Farms, Roches Point, Ontario
Bred by J. H. Hunter, Valley Falls, New York, U. S. A.
Class: Mature. Age at commencement of test: 9 years
Date test commenced: May 7, 1922
Date of calving: May 3, 1922
Production required for registration: 8000 lbs. of milk; 400 lbs. of butter fat. Total production: 10697 lbs. of milk; 514 lbs. of butter fat.
Average per cent of fat 4.80. No. of days in milk 329.

Fauchette (Canada) 1815 R. of P. 142
Sire—Mary's Conqueror 1093
Dam—Valentine S. 1474
Owned by Howard W. Smiley, Newport, Nova Scotia
Bred by Howard W. Dimock, Scotch Village, Nova Scotia
Class: Mature Age at commencement of test: 5 years.
Date test commenced: March 7, 1922
Date of calving: March 7, 1923
Date of calving following test: March 31, 1923
Production required for registration: 8000 lbs. of milk; 400 lbs. of butter fat. Total production: 10553 lbs. of milk; 492 lbs. of butter fat.
Average per cent. of fat 4.66. No. of days in milk 331.

Thoroughly Competent
Experienced Herdsman
Married. Wishes to make change. Three years and nine months in present position. Other excellent references.
HARRY S. BRIGGS
Sunnybrook Farm *Eatontown, N. J.*

FOR SALE
Herd of Guernsey Cattle
Consisting of 13 Females and One Bull. These are all young cows tuberculin tested and registered. Will sell cheap to quick buyer.
ANNANDALE STOCK FARM
Boyers - - - - Pa.

Breeders' List

Your name may be listed here by states for one year by sending us $5.00. This also entitles you to a year's subscription to the Guernsey Breeders' Journal. If you are already a subscriber to the Journal an adjustment will be made.

California

Brown, James A., Capitola

Connecticut

Emerson Farm, Wheeler, A. E., Colebrook, Conn.

Idaho

Golden Acres, Henry Schick, Buhl
Thousand Springs Farm, Wendell
Willow Wood Guernsey Farm, J. T. Harshbarger & Sons, Filer

Illinois

Walter, Edw. A. c-o Chapin & Co., 327 So. La Salle St., Chicago

Kansas

Dunbar, J. N., Columbus
Krueger, R. C., Burlington
Perkins, Fred, Oswego
The Ransom Farm, Ransomville; Post Office, Homewood

Maine

Laudholm Farms, George C. Lord, 2nd Manager, Wells
Ridgeway Guernsey Farm, C. W. Brown, Windsor
Russell, Cony, Elmdale Farm, Norridgewock
Sunbeam Stock Farm, G. F. Butman, Bangor

Maryland

Bacchus, T. W., White Hall Farm, Elkton
Stone Ridge Farm, George E. Hamilton, Bethesda

Massachusetts

Leman Farm, Hopkinton

Michigan

Briarbank Farm, W. J. Barbour, Birmingham
Lambert, C. E. & Sons, Linwood, Mich.

Minnesota

Atlas Guernseys, Rayburn & Nelson, Litchfield
Red River Valley Guernsey Breeders' Association, Halstad

Missouri

El Jane Farms, Arcadia
Fern Hill Farms, L. E. Vaughn, Orongo
Seth Livezey, Flemington

New Jersey

Gill, E. T., Haddon Farms, Haddonfield
Hope, J. L., Florham Farms, Madison
New Jersey Guernsey Breeders' Association, Wm. M. Nulton Jr., Field Sec'y, New Brunswick

New York

Fairydale Farm, Pawling, Dutchess Co.
Wm. B. Hall, Clinton Corners
Lamont, H. S., Cobleskill
Weaver, Est. of Leslie, Rhinebeck

Ohio

Avalon Farm, E. C. Peck, Propr., Macedonia
Wilderson, G. G., Leetonia

Oklahoma

Larson & Sons, L., Chickasha
Primrose Farm, Mort Woods, Ardmore

Oregon

M. & H. Sequoia Ranch, Harry E. Tucker, Manager, Albany

Pennsylvania

Oxford Farm, Bethlehem, Pa.

Virginia

Virginia Guernsey Farm, John R. Dickey & Son, Bristol

KING SEGIS PATENT LOCK

**Ear Tags
Bull Staffs
Bull Rings
Description and prices sent on application. Millions of these have been sold without adverse criticism.
Thousands of these bull staffs are used by the largest of all breeds of cattle.**

H. A. MOYER, Inc. Syracuse, N. Y.

Breeders' Exchange

The rates for advertising in this department—with no display—are 7 cents a word flat. Each word, number and initial counts a word. Terms cash with order. No advertisement of less than 10 words accepted.

FOR SALE. 100 acre dairy farm, 25 miles from Washington, D. C. 2 miles from town; 39 cents a gallon for milk; dairy buildings brick; modern house, 10 rooms, 2 baths; steam heat, electric lights and power; cottage with bath, horse barn, garage, etc., $25,000. Address J. J. Henry, Manager, Herndon, Virginia.

R. G. HARWOOD
SPECIALIST
LIVE STOCK
INSURANCE
Write or wire at my expense for coverage or particulars
92 Water Street
BOSTON - - MASS.

Profit or loss?

If your animals live you will realize a profit—if they die you will suffer a loss.

Live Stock Insurance will protect you from loss.

Write
E. A. BISHOP
Peterboro New Hampshire

Guernsey Pedigree Specialists

Since 1915 all our efforts have been centered on the wants of the GUERNSEY breeder

SALE CATALOGS. Before placing your order for catalogs for your fall sale write us for samples and prices of our many style catalogs. We can save you money and still furnish the most satisfactory catalogs with prompt deliveries.

MULTIGRAPH PEDIGREES. Where several pedigrees are desired of the same animal secure two color 14 ancestor multigraph pedigrees. Their cost is very low. Write for samples and prices.

TYPEWRITTEN PEDIGREES are issued in two colors on large size blanks and come in 14 ancestors at $.85 each; 30 ancestors at $1.25 each and 62 ancestors at $2.50 each. They contain all of the up-to-date information which adds to the sale value of an animal.

LOOSE LEAF HERD REGISTERS. We carry in stock sheets and covers for both 30 and 62 ancestor loose leaf books. Sheets are ruled on one side for pedigree and reverse for breeding records and milk and butter fat records.

Our work is guaranteed to please and is very promptly handled.

Write for samples, without obligation, of the many ways we can be of service to you.

In ordering pedigrees, if the herd book number of males is higher than 78200 or for females is higher than 126830 please furnish us with the name and number of the sire and dam.

FOR PROMPT, UP-TO-DATE SERVICE WRITE DIRECT TO

ITHACA SALES AND PEDIGREE CO., 513 N. Tioga St., Ithaca, N. Y.

Dog Days—

"Dog Days" are at hand when dairying is most difficult without a separator, and when the increase in quantity and improvement in quality of cream and butter are greatest through the use of a good separator.

A De Laval Cream Separator bought now will easily save its cost before the end of the year, and it may be bought for cash or on such liberal terms as to actually pay for itself.

The De Laval Separator Co.

New York 165 Broadway — Chicago 29 E. Madison St.
San Francisco 61 Beale St.

Sooner or later you will use a
De Laval
Cream Separator and Milker

4 State Champions . . .

As an experiment, we sent feed inquiries to the owners of six State Champion Guernsey Cows. Of the six, we found that these four are liberally fed either Buffalo Corn Gluten Feed or Diamond Corn Gluten Meal:

Champion of New Jersey, Miss Bella of Rocky Reach, 2nd of Florham Farm, Madison, N. J., 15084 lbs. milk, 825.31 lbs. fat.

Champion of Minnesota, Pearl's Dot, of Shorewood Farm, Crystal Bay, Minn., 19602.5 lbs. milk, 965.8 lbs. fat.

Champion of New Hampshire, Royal's Pearl, of Mr. John C. Haartz's farm, Campton, N. H., 16930.4 lbs. milk, 788.37 lbs. fat.

Champion of Illinois, Tricksey's Glenwood Girl, of Mr. F. K. Babson's Farm, Hinsdale, Ill., 15358.6 lbs milk, 800.08 lbs. fat.

67% ON THIS SORT OF THING HAS PUT BUFFALO AND DIAMOND

23% Protein

IN
EVERY LIVE
DEALER'S STOCK
and
EVERY GOOD
DAIRY RATION

Corn Products Refining Co.
New York Chicago

40% Protein

B-K Bacil-Kil

1 and 5 gallon jugs at dealers—or write General Laboratories, Madison, Wis.

STERILIZES
MILKERS, PAILS, CHURNS, SEPARATORS, CANS, ETC.

ADVERTISING FORMS

IN THE

GUERNSEY BREEDERS' JOURNAL

CLOSE IN PETERBORO

ON THE 12TH for the issue of the 1st of the month

ON THE 28TH for the issue of the 15th of the month

Copy received after these dates will be inserted in the following issue

EFFECTIVE MARCH 28TH, 1923

For Sale---the 5 year old bull

Imp. Hope of Echo Farm 53586

SIRE—A half brother to Imp. Blanchflower 47923
687 lbs. fat, Class E 840 lbs. fat, Class A
Out of the great Island cow, Financier's Honoria 5149 P. S.

DAM—A granddaughter of Imp. Robert's Boy 21662 A. R.

GRANDDAM—A half sister to dam of Langwater Cleopatra 47043 A. R. Sold for $19500.

W. F. WHITTIER Lowville, N. Y.

FAIRYDALE FARM

May Rose Guernseys
Bred for Type and Production
Breeding Stock For Sale

PAWLING NEW YORK

GEO. C. STONE, *Owner*
Accredited Herd

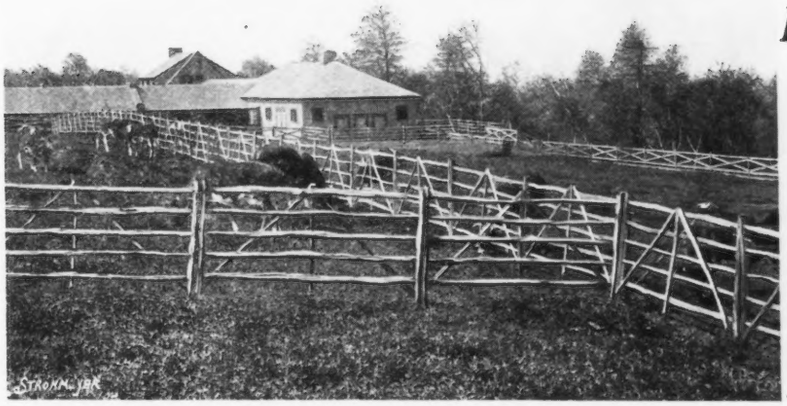

English Hurdle Fence

(Split Chestnut)

Efficiently answers every purpose on farms, country places and large estates. It is rugged, attractive and economical. Will turn cattle, horses and sheep. Portable. Can be moved quickly. Immediate delivery.

Descriptive Booklet

SAMUEL H. TENDLER

1644 Land Title Building Philadelphia

On Account of Being Over-Stocked

We Offer at Reasonable Prices

FINE HEIFERS

ALL AGES

Sired by Sons of Governor Chene and Langwater Kaiser, from good, big cows that are right in every way, whose sisters are milking 40 lbs. They are right in every way, shape and manner and will grow into record makers. Herd under federal supervision and have passed three tests. Also some good young cows, well developed udders and beautifully bred.

CREEKSIDE FARMS

R. F. D. No. 2

OWEGO Tioga Co. N. Y.

ROBERT M. KING, Owner *JOSEPH RISING, Supt.*

WE OFFER FOR SALE

Bay Cliffs Dairyman 83464
Dropped August 16, 1922
Price $800.00

Sire—Felois's King of Edgemoor 45049
Dam—Dairymaid's Blossom of Fox Valley 83513.
3d prize four year old 1922 National.
Now on test produced 162 days 8287.8 lbs. milk; 301.10 lbs. fat Class BB

Bay Cliffs May King France 84538
Dropped Oct, 17, 1922
Price $500.00

Sire—Brookmead's Sensation 74013
Dam—King Frances Jayne of Bay Cliffs 102992. Now on test produced 101 days 3902.7 lbs. milk, 166.76 lbs. fat Class FF

Will Send Extended Pedigree upon Request

BAY CLIFFS STOCK FARM

BIG BAY, MICHIGAN

"The Home of Production Guernseys"

JAY B. DEUTSCH, *Owner* PAUL BOWEN, *Herdsman*

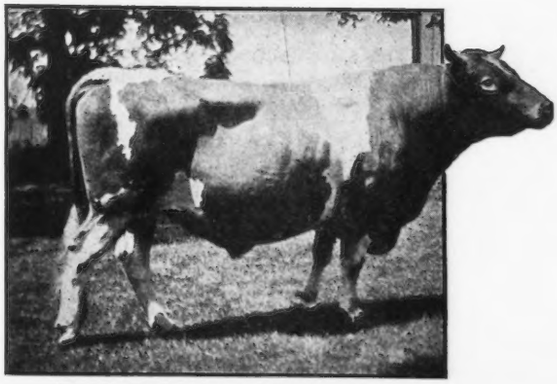

RESERVATION PIONEER

RESERVATION GUERNSEYS

FEDERAL ACCREDITED HERD No. 10061

Herd Sire: RESERVATION PIONEER 30421 A. R.

We are offering the excellent 20 months old bull

RESERVATION SOVEREIGN 77346

Sire: Beacon Hill King 50134 *Dam:* Merry May Rose 71058
10535 lbs. milk, 562 lbs. fat Class G

Price $500.00

A bull calf by Beacon Hill King, out of Rainbow's Easter Lily, and one by Reservation Pioneer, out of Margaret M. of Maple Row, now on test, 8 months old at $200.00 each.

TABER & MIGNIN, CASTILE, N. Y.

Every Animal in our Herd traces to

PRESTO 14 P. S.

Progenitor of a majority of all great transmitting sires and with one exception to

MAY ROSE 2d 1392 P. S.

GREATEST FOUNDATION COW OF THE BREED

For Sale

BULL CALVES by our Junior Sire, Prince Charlie of Linda Vista 45951 A. R. *and* a limited number of HEIFERS

STANNOX FARM

EAST HOLLISTON, MASS.

P. F STAPLES, Manager C. S. HOUGHTON, Owner

FLORHAM FARM GUERNSEYS

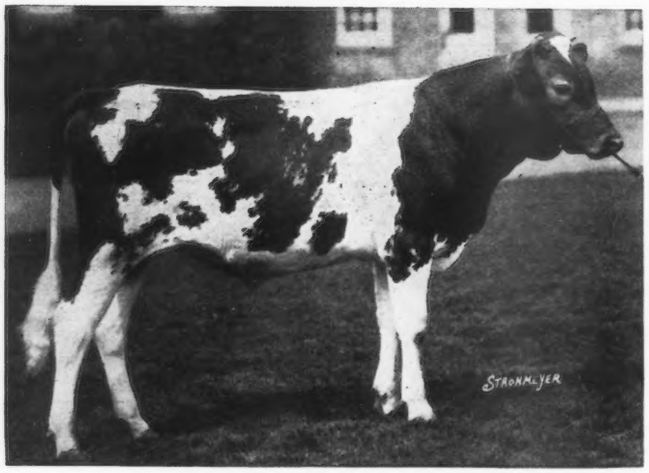

FALSTAFF'S WARRIOR OF FLORHAM

SIRE—LANGWATER WARRIOR A. R.
Imp. King of the May
Imp. Langwater Lily

DAM—FALSTAFF'S WYOMING OF UPLAND FARMS A. R.
Langwater Cavalier
Falstaff's Wyoming 2nd

The above bull is a cross of Langwater Warrior with one of the matrons of the farm, as per our advertisement of the May 15th issue of the JOURNAL. We are keeping this bull as a future sire at Florham Farm.

Many of the other great matrons at Florham are safe in calf to Langwater Warrior, and we will have a few bull calves by this great sire for sale during the fall and winter months. Orders now taken for future delivery for bulls from any of these cows, good individuals and satisfaction guaranteed. ACCREDITED HERD.

FLORHAM FARM R. H. ALLEN, Mgr. Madison, N. J.

SAUGERTIES FARMS

J. O. WINSTON, Owner

HOME OF

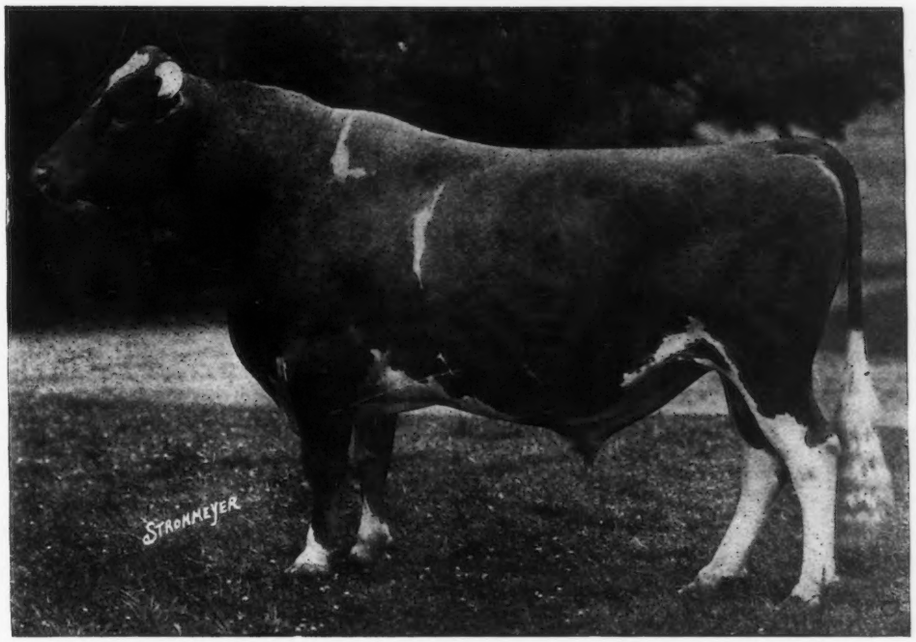

ULTRA MAY KING 27600 A. R.

By Don Bernado of Linda Vista 20617 A. R. out of Ultra Lady 38913 A. R., a daughter of Ne Plus Ultra

ULTRA MAY KING traces back on both sides through five generations of Advanced Registry ancestors to Imp. King of the May. Every dam in his pedigree is in the Advanced Registry and every sire has Advanced Registry progeny.

Ultra May King is the sire of sixteen Advanced Registry daughters which averaged 581.75 pounds fat with only one aged cow in the list.

Ultra May King's daughters without a single exception show an increase in production over their dams of from twenty-five to three hundred pounds butter fat.

High production, individuality and prepotency are the characteristics of this distinguished bull,

and daughters of

FLORHAM LADDIE A. R.

18 daughters in our herd; 26 in Advanced Register

SIRE—NE PLUS ULTRA A. R.
Sire—Dolly Dimple's May King of Linda Vista A. R.
Dam—Imp. Itchen Daisy 3rd A. R.
(Greatest cow of the breed).

DAM—GOLDEN LASSIE OF PAXTANG A. R.
Greatest daughter of Lord Derby of Paxtang A. R.
Dam—Mugget of Paxtang A. R.
(Both by Glenwood Boy of Haddon with 26 A. R. daughters, 19 A. R. sons.

In the combined pedigrees of Ultra May King and Florham Laddie are found the greatest dams of the breed, with May Rose II., the foundation cow, and Itchen Daisy 3rd, the breed's greatest matron, appearing seven times each. We believe in this cross.

If you are in the market for a Herd Sire by Ultra May King A. R., and out of a daughter of Florham Laddie, write or visit

P. J. KELLY, Mgr. **SAUGERTIES FARMS** SAUGERTIES, N. Y.

ACCREDITED HERD NO. 39341

MAPLE SHADE FARM

HERD SIRE

GERAR PEARL'S ROYAL 58411

a son of the Greatest Matron of the Breed

Gerar Pearl A. R. 1107

and full brother to

Five Class Leader Cows

FOR SALE—Young bulls and bull calves by the above sire and out high class A. R. cows with records up to 726.66 lbs. fat.

Herd Accredited—Seventy-two animals have just passed the fifth clean Federal test

M. T. PHILLIPS - - - Pomeroy, Pa.

BEAVER RIDGE FARM GUERNSEYS

YOUNG BULLS for sale from high producing dams

Special offer of three bulls four, seven, and nine months old. Write for sale list showing breeding, records, and price.

BEDFORD HILLS
HENRY W. HOWE, Owner

WESTCHESTER CO.
Farm 40 miles north of New York City

NEW YORK
WM. H. SANDERS, Mgr.

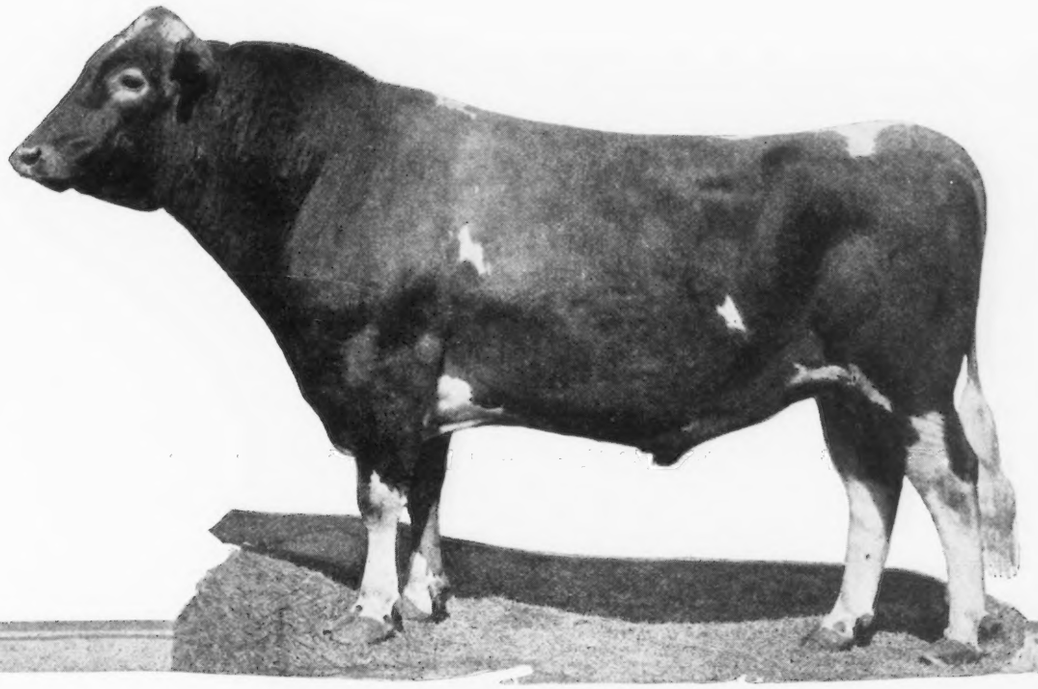

Maxim of Linda Vista 42270 A. R.
Sire: Don Filippo of Linda Vista 25544
Dam: Imp. Maid of Tranquil Dale 3d 48509
Bred by J. L. Hope, Madison, N. J.

Guernsey Breeders have realized the need of an out cross in connection with May Rose blood. Many believe that it must come through a herd sire secured by mating a May Rose bull with an imported cow; that such a bull mated with May Rose females will produce sons and daughters that will be a means of still further progress.

Maxim of Linda Vista is the result of mating an intensive May Rose bull to an exceptional imported cow.

That he is the much desired out cross, the dream bull of many a thoughtful breeder, the long sought avenue of progress, is evidenced by the facts.

He has size, quantity and true dairy conformation.

His full sister, Muriel of Linda Vista, has just completed a record of 15443.9 lbs. milk, 733.92 lbs. fat Class A.

His first three A. R. daughters have completed tests as follows:

La Noces May Rose 13543.8 lbs. milk; 662.24 lbs. fat. Class G.

Beldame of Island Farm 11784.5 lbs. milk; 600.68 lbs. fat. Class G.

Maxim's Golden Bella 11455.5 lbs. milk; 660.99 lbs. fat. Class FF.

Further, La Noces May Rose on retest at Atamannsit Farm gives unusual promise of a sensational record in class D.

Maxim of Linda Vista is now being mated with the

Highest testing daughter of Ne Plus Ultra
" " " " Langwater Cavalier
" " " " Ultra May King

and with other cows of great merit.

Sons of Maxim, the result of matings with these exceptional May Rose females, will be available for your work of breed improvement in due time.

We are now offering several Cows, Heifers and Young Bulls. Write to Superintendent.

Visit the Farm

Jules Breuchaud
Owner

Herd Federal Accredited, No. 36525

Frank Roosa
Supt.

HIGH POINT SPRINGS FARM

OLIVE BRIDGE
Ulster County, N. Y.

LANGWATER GUERNSEYS

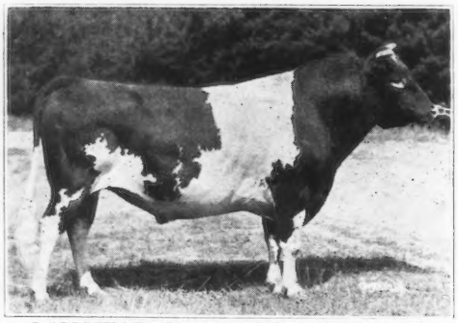

LANGWATER WARRIOR 26509 A. R.
SIRE—Imp. King of the May
DAM—Imp. Langwater Lily

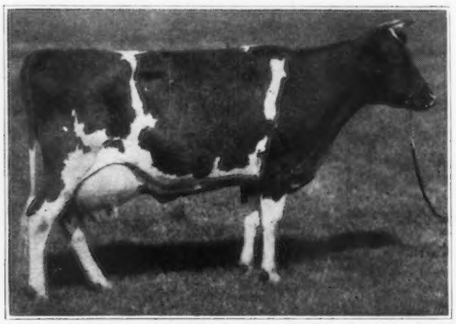

LANGWATER QUEEN OF THE EAST 70304
16980.4 lbs. milk, 831.00 lbs. fat, Class A
SIRE—Langwater Warrior
DAM—Langwater Cleopatra

LANGWATER TYPE IS A FIXED CHARACTERISTIC

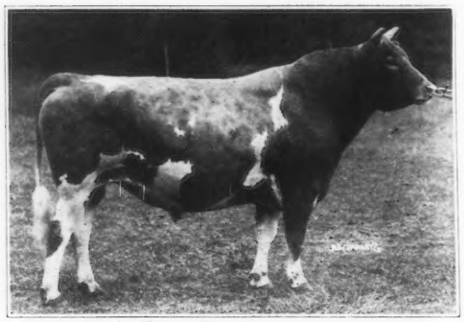

LANGWATER STEADFAST 31672 A. R.
SIRE—Langwater Royal Master
DAM—Langwater Dairymaid

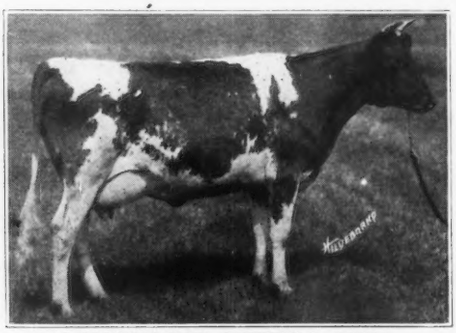

LANGWATER DUTIFUL 98594
13459.8 lbs. milk, 672.39 lbs. fat, Class F
(subject to verification)
SIRE—Langwater Steadfast
DAM—Langwater Generous

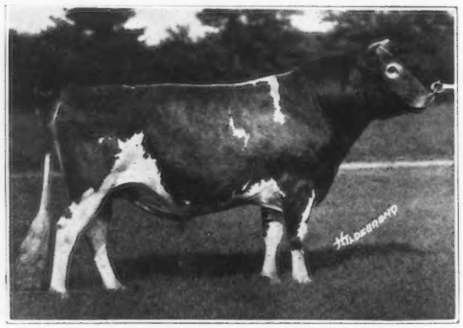

LANGWATER VALIANT 51868
SIRE—Langwater Warrior
DAM—Langwater Generous

LANGWATER CONTENT 105258
In 328 days 9759.8 lbs. milk, 506.14 lbs. fat, Class G
(subject to verification)
SIRE—Langwater Valiant
DAM—Langwater Tranquil

These sires and their producing daughters are owned at LANGWATER FARM

We are offering one or two bulls of this breeding for sale

LANGWATER FARM
NORTH EASTON, MASS.

JOHN S. AMES, Owner J. A. CUMMINGS, Manager

HIGHLANDS

A Satisfied Purchaser is more important to us than a sale. — We can satisfy you.

Did you read the very important articles on Herd Sires in the GUERNSEY BREEDERS' JOURNAL?

NE PLUS ULTRA STANDS PRE-EMINENT

Ne Plus Ultra occupies this position among Guernsey sires because—

1. He stands first in the list of sires that have sired daughters with the equivalent of 600 lbs. fat
   He stands third in the list of sires with daughters having the equivalent of 800 lbs. fat
   He stands second in the list of sires with daughters having an equivalent of 1000 lbs. fat
2. He has sired 12 daughters that have actually produced over 700 lbs. fat, which is more than any other Guernsey bull has ever sired; and his entire list of 41 A. R. daughters averages over 600 lbs. fat.
3. His progeny ranks as high in individual excellence as it does in production.

We have always been believers in the blood of Ne Plus Ultra and Imp. Itchen Daisy III, and our senior herd sire,

ULTRA SELECT 47137

carries 75% of the blood of Ne Plus Ultra, and 46% of the blood of Imp. Itchen Daisy III—more of the blood of these two animals than ony other living bull.

We own nine animals carrying 50% of the blood of Ne Plus Ultra—this list includes four of his best daughters.

We are also using two sons of Ultra Select, namely—Highland Chief Justice, carrying 50% of the blood of Ne Plus Ultra, and tracing six times to Imp. Itchen Daisy III; and Highland Chevalier, out of the highest record daughter of Langwater Demonstrator, one-half brother to Ne Plus Ultra.

Let us send you a pedigree of a bull of real Ne Plus Ultra breeding.

Federal Accredited Herd No. 36782

W. H. GRATWICK, Owner
Office, 814 Chamber of Commerce Bldg.
Buffalo, N. Y.

For Particulars address:
NYE H. FREEMAN, Herdsman
Linwood, N. Y.

R. E. LOWDEN, Supt.
Linwood, N. Y.

MASSACHUSETTS GUERNSEYS

PROVEN SIRES

We are offering an exceptionally fine lot of young Cows and Heifers that are priced at reasonable figures

WELL GROWN YOUNG STOCK

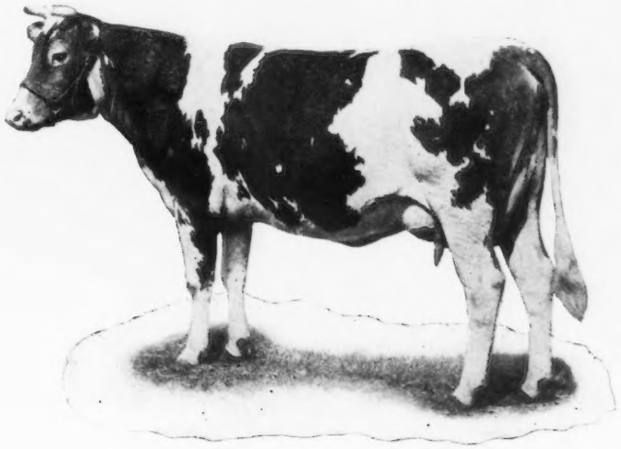

UPLAND'S MARJORY 96105
12306.7 lbs. milk, 663.29 lbs. fat Class F.

MILKING DAMS

The current offering consists of Advanced Register cows, bred heifers and others ready to breed Write for full information

CLEAN, HEALTHY HERDS

FOUNDATION GUERNSEYS FOR HERD IMPROVEMENT

List of Cattle offered for sale now available

The MASSACHUSETTS GUERNSEY BREEDERS' ASSOCIATION
JAMES E. HARPER, *Field Secretary*
146 SUMMER STREET, ROOM 43 (*near South Station*), BOSTON, MASS.

When a man wants a Guernsey Female
in these days

HE HAS TO HUNT

Our more than forty years of experience in breeding and importing Guernseys has given us an unexcelled acquaintance with the herds of both purebred and grade Guernseys covering the entire eastern section of New York. We have at our farm now 90 head from which you can have your choice of one or a car load.

Tuberculin Tested

F. B. BUCKLEY & SON Valley Falls, N. Y.

BELLFOUNDER GUERNSEYS SUPREME

ANNOUNCING

FALCON'S MASTERPIECE

This youngster, dropped March 9, 1923, carries 75% of the same blood as produced Countess Prue, World's record Guernsey, Polly of Falcon's Flight and Rose of Falcon's Flight. His breeding insures production—his conformation approaches perfection. He will be retained as a future herd sire for our Bellfounders.

We can offer some especially promising grandsons of Bellfounder at the present time

Write us today

FALCON'S FLIGHT FARMS

LITCHFIELD, CONN.

B. AUSTIN CHENEY WALTER A. COOK, Manager

TYPE **UNIFORMITY** **PRODUCTION**

WADDINGTON FARM

HOME OF

IMP. BORDER RAIDER

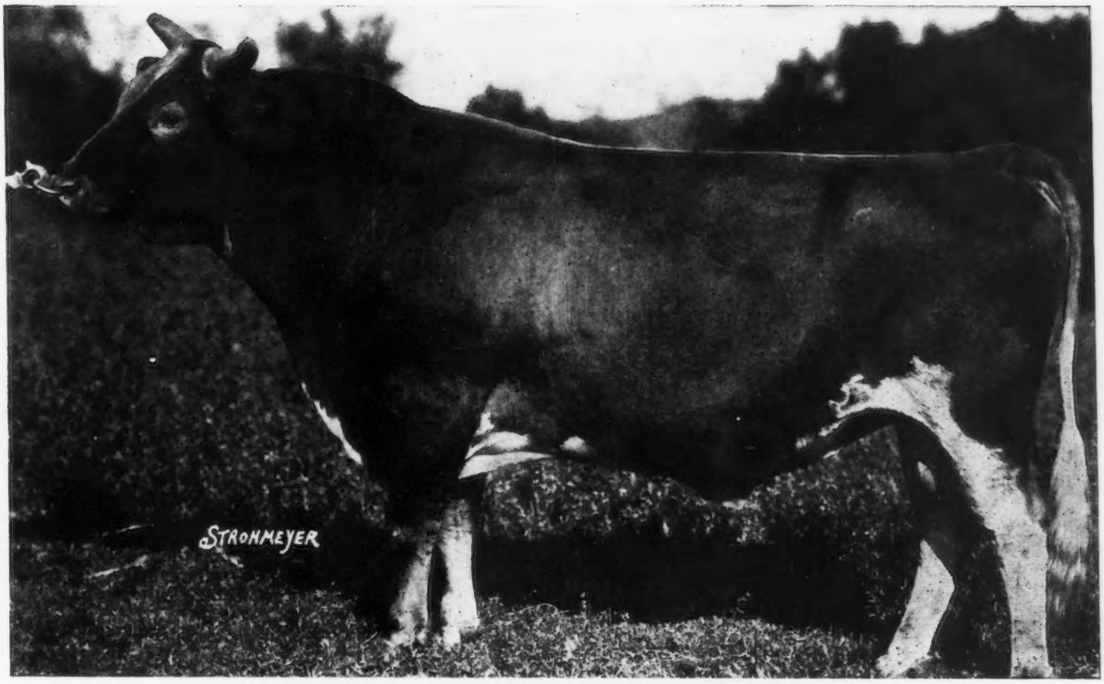

ROSETTA'S RAIDER OF WADDINGTON 27109 A. R.

Sire: Imp. Border Raider 22243 A. R.

Dam: Imp. Rosetta IV. of the Vauxbelets 35543 A. R. 3205

Class F Record—9287.90 lbs. milk, 423.17 lbs. fat.

Official Records Made by Daughters of Rosetta's Raider of Waddington

Waddington Itchen Verbena	G	11552.70	544.51
Waddington Itchen Verbena	B	12825.20	616.48
Raider's Milford of Bethany	G	10729.10	579.98
Raider's Dairymaid of Bethany	G	11265.70	558.53
Rosetta's Lady Dudley of Waddington	E	10517.20	533.96

Rosetta's Raider of Waddington is full brother to Raider's Rosetta of Waddington 57242 A. R. 6448

Record in Class	G	10078.40	546.27
" " "	D	12273.20	668.04
" " "	A	13639.20	748.82

Improve your herd by using a Border Raider bull combining both Type and Production

Accredited Herd No. 18844

WADDINGTON FARM - - Wheeling, West Virginia

THE OAKS FARM

HERD SIRES

FLORHAM LEADER 55682

Sire—NE PLUS ULTRA 15265
Sire of 44 daughters which average 11929 lbs. milk, 605 lbs. fat.

Dam—LANGWATER NANCY 27943
A. R. record of 18784 lbs. milk; 1011 lbs. fat. Class A

CRAMOND CHIEFTAIN 60857

Sire—LANGWATER WARRIOR 26509
Sire of 17 A. R. daughters

Dam—LANGWATER EASTER LILY 39269
A. R. record of 13461 lbs. milk; 664 lbs. fat Class A

GOLD RAIDER OF LILYDALE 70643

Sire—GOLD RAIDER 41679
Maternal brother to Florham Laddie and Ne Plus Ultra 4th

Dam—ULRA ROSE 58909
A. R. record of 14729 lbs. milk; 727 lbs. fat Class A
(Daughter of Ne Plus Ultra)

We are offering For Sale sons of the above Bulls from cows with official records or now on test

Herd tested by the U. S. B. A. I. since 1913

Write us when in the market for a herd sire or females for foundation stock, herd number over 160 head

The OAKS FARM
COHASSET, MASSACHUSETTS

W. S. KERR, *Manager* C. W. BARRON, *Proprietor*

SUNNYBROOK GUERNSEYS

I am prepared to furnish high class

SHOW ANIMALS

OF BOTH SEXES

These individuals are backed by large production records and are of popular MAY ROSE breeding

HERD ACCREDITED

CHARLES D. CLEVELAND

Box 125 - - - - - - - EATONTOWN, N. J.

We Announce the Purchase of

Imogene's Prince of Iowanola 77542

Born Aug. 8, 1921

SIRE—IMP. KITCHENER'S EXPRESS 43925

DAM—IMOGENE OF IOWANOLA 80981 A. R.

By Cherub's Winner 34180 A. R.

He will be mated with daughters of

May Rose Golden Secret 34920 A. R.

Langwater Emigrant 14076 A. R.

Rex of Minot 48671

Queen's May Secret of Minot 65848

We offer animals of both sexes

Send for lists

E. S. PERSON Minot, No. Dak.

SHOREWOOD FARM *offers*

A SON OF

The Type Plus Production Sire

LADYSMITH'S CHERUB 130760

Out of Mary Buzz of Auburn, a daughter of Langwater Royal IV. with a Class A record of 863 lbs. fat.

LANGWATER ROYAL IV. is full brother to the famous Gerar Pearl daughters that have made such wonderful records at the pail—including Pearl's Dot 965 lbs. fat, world's record Class AA and Pearl of Pomeroy 777 lbs. fat Class AA leader.

"Use LADYSMITH'S CHERUB *Blood"*

Shorewood Farm, CRYSTAL BAY MINNESOTA

D. D. TENNEY, *Owner* -:- C. S. HOLGREN, *Supt.*

FOR SALE
Bull Calf
WYEBROOK CORRECT

SIRE:—Wyebrook Brilliant 74331
Sire—Langwater Knight 46830
A double grandson of King of the May.
Dam—BRIGHTNESS OF INDIAN BRIDGE 85110 A. R.
World's Champion Class F.
14460.0 lbs. milk; 826.03 lbs. fat.
Milked 3 times a day and carried calf 230 days.
DAM—Wyebrook Cora 95374 A. R.
11443.4 lbs. milk; 617.73 lbs. fat. Class E

Federal Accredited Herd

WYEBROOK FARM
GUERNSEYS

Address correspondence to
WYEBROOK FARM
C. L. A. WHITNEY, Owner
Loudonville, N. Y.

DAM OF
Bull Calf
WYEBROOK CORA

SIRE—Sunnyside Laddie 30462 A. R.
Three A. R. daughters 632.74. Class GG 617.73 and 613.90 in class E
Sire—Cora's May King of Chilmark A. R. 23465
A son of Itchen Daisy's May King of Langwater A. R.
Dam—Sunnyside Marie A. R. 42697
9849.40 lbs. milk; 572.03 lbs. fat
A daughter of Sir Masher A. R. 11082
DAM—Charlotta of Sunnyside 26513

We have never had a reactor on the farm

A Grandson of
WORLD'S CHAMPION
Class F Cow
BRIGHTNESS OF INDIAN BRIDGE

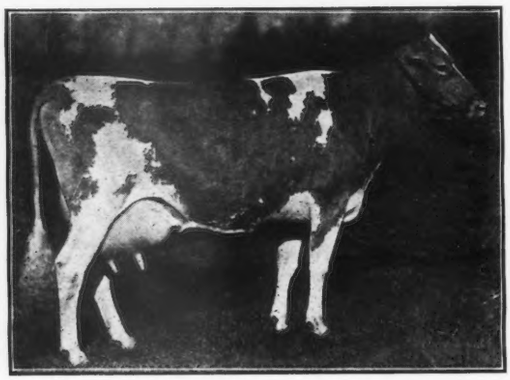

Will Improve
PRODUCTION AND TYPE
in your herd
PRICE $500.00

WYEBROOK CORA 95374 A. R.
Worthy to be the DAM of your Herd Sire 11443.4 lbs. milk; 617.73 lbs. fat. Class E

CONSULTATION *and* ADVICE

on the selection and management of herds; the running of cows for the A. R.; the proper feeding and raising of young stock and upon all matters pertaining to the efficient conduct of dairy herds.

I OFFER my services for the above purposes. Am successfully engaged in this work at the present time. Appointments made with owners anywhere in the East.

CHARLES D. CLEVELAND
EATONTOWN, N. J.

GORDONDALE

FEDERAL ACCREDITED HERD

Cora's Cherub of Shorewood 58822 is making good

Here are his first three daughters to freshen. They have made as follows up to June 1, all as 2 year olds.

1. Cherry of Gordondale 118877
   120 days—3499.9 lbs. milk; 186.09 lbs. fat
2. Lucile of Gordondale 119487
   99 days—3648.2 lbs. milk, 198.21 lbs. fat
3. Gay Lass of Gordondale 119484
   88 days—2849.0 lbs. milk, 144.21 lbs. fat

The 6 cows on test at Gordondale, 4 two year olds, 2 four year olds, averaged for month of May over 1100 lbs. milk; 60 lbs. fat.

A Few Excellent Young Bulls are offered, one of serviceable age. Also Females with excellent A. R. breeding

L. E. GORDON, Jr., Nelsonville, Wis.

Correct Type and Conformation

Here They Are:

UPLAND'S CONQUEROR 57855

Sire: Langwater Cavalier 21012 — Dam: Darling's May of Uplands 65083

Sold at the last Merryman Sale to Mr. J. C. Penney, Emmadine Farms, Hopewell Junction, New York for $4000.

UPLAND'S MARY 93170

Record: 10946.00 lbs. of milk, 619.00 lbs. of butter fat Class G.
Sire Langwater Cavalier 21012 Dam: Upland's Marion 68164

Sold at the 1922 National Sale to Mr. J. S. Ames, Langwater Dairy Farm, North Easton, Mass. for $3000.

FALSTAFF'S WYOMING OF UPLAND FARMS 68406

Record: 13331.10 lbs. of milk, 618.01 lbs. of butter fat Class B.
Sire: Langwater Cavalier 21012 Dam: Falstaff's Wyoming 2nd 20585

Sold at the 1920 National Sale to Miss Twombly, Florham Farm, Madison, New Jersey for $8000.

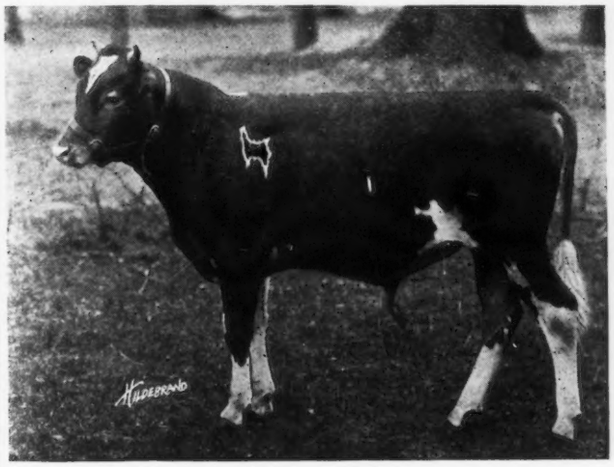

UPLAND'S PENETRATOR 61387

Sire: Langwater Cavalier 21012 Dam: Upland's Bijou Lass 70875

Sold at the 1920 National Sale to Mr. G. A. Kull, Genoa Junction, Wisconsin, for $2500.

THESE four animals averaged $4375 at three different sales, going to the leading herds of the country.

We can offer a few bull calves of the same type and breeding.

UPLAND FARMS, INC.

F. P. FRAZIER & SON, *Owners* *Ipswich, Mass.* W. K. HEPBURN, *Manager*

SATISFIED CUSTOMERS

A few animals sold from our herd in the past few years at reasonable prices that have made good

Animal	Record when Sold	Present Record
Lady Ola of Fern Hill 66808	587 lbs. fat Class E	864 lbs. fat Class A
Princess Carrie of Fern Hill 57435	650 lbs. fat Class AA	776 lbs. fat Class A
Tricksey's Glenwood Girl 49110	575 lbs. fat Class EE	800 lbs. fat Class A
Duchess of Maple Broeck 108722	None	610 lbs. fat Class F
Tricksey of Maple Broeck 68819	None	729 lbs. fat Class A
Buttercup's Fancy 39795	None	636 lbs. fat Class A
Buttercup's Fancy of Stratford 63410	None	600 lbs. fat Class C

Many others with large records and on test now.

We sold the grand champion bull and junior champion heifer at most of the 1922 western shows.

100 CHOICE FEMALES FOR SALE 100

TRIED SIRES and YOUNG BULLS

Our prices are reasonable Our service is free

HERD UNDER FEDERAL SUPERVISION

CHICAGO GUERNSEY FARM, Inc.

HINSDALE, ILL. 17 miles west of Chicago.

DREW TEN BROECK, Manager Telephone Hinsdale 486-y-1

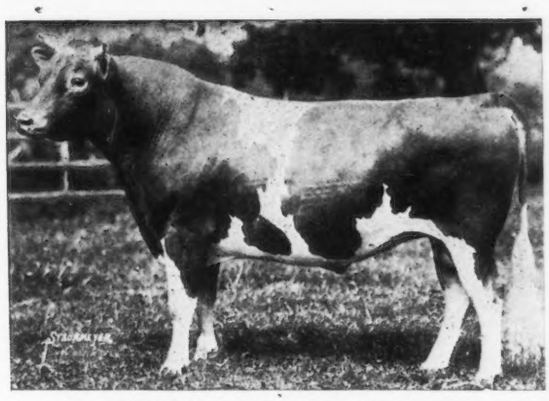

LANGWATER SYBARITE 63073

COVENTRY FARM GUERNSEYS

Princeton, New Jersey

HERD SIRES:

LANGWATER SYBARITE 63073
Sire: Langwater Steadfast A. R.
Dam: Langwater Sybarita A. R.

ROCKINGHAM HOLLISTON 84230
Sire: Langwater Holliston A. R.
Dam: Imp. Belle of Rockingham A. R.

Among our foundation cows are the following:

Langwater Cleopatra A. R., a daughter of Imp. King of the May A. R.
Four daughters of Ne Plus Ultra A. R.
Four daughters of Langwater Warrior A. R.
Two daughters of Langwater Steadfast A. R.

A daughter of Langwater Model A. R. and a daughter of Langwater Renown A. R.

Young bulls bred along these lines usually for sale at reasonable prices.

Federal Accredited Herd No. 23529

Address

R. L. BENSON, Owner **G. F. STONE, Supt.**

Princeton, N. J.

GREENWAY FARM
WARE, MASS.

All bulls over two months of age being sold

WE ARE NOW OFFERING

Bull Calves

sired by GOLDEN PROMISE OF LANGWATER and out of A. R. cows or cows now on test at farmers' prices

We also have one or two females to sell

HERD UNDER FEDERAL SUPERVISION

George H. Timmins, Ware, Mass.

Golden Secret **King of the May**

BUTTONWOOD FARM

BERWYN, PA.

(Langwater Foundation)

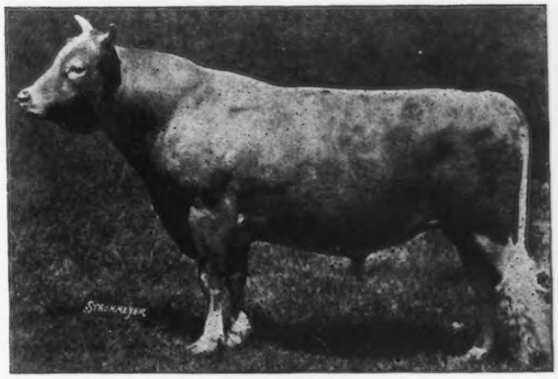

Senior Herd Sire

LANGWATER HERO 39634

Sire—Jokastus 17320 A. R.
Sire—Imp. Golden Secret 12598 A. R.
Dam—Imp. Fine Joke 17555 A. R. 942

Dam—Langwater Heroine 49483 A. R. 5292
Sire—Imp. King of the May 9001 A. R.
Dam—Langwater Hayes Rosie 24200 A. R. 1312

FOR SALE

4 Cows bred to Langwater bulls. Son of Langwater Horatius. Grandson of Langwater Cyclop

804.44 LBS. OF BUTTERFAT IN CLASS G

A NEW WORLD'S RECORD

BY

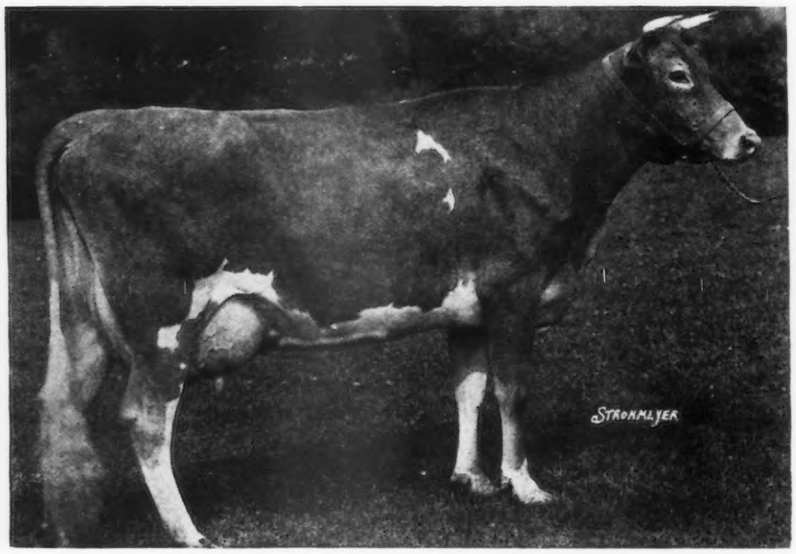

SHUTTLEWICK LEVITY 101850

16896.00 lbs. milk, 804.44 lbs. fat in Class G

SIRE:
LANGWATER STEADFAST 31672
Sire: Langwater Royal Master 23663
Dam: Langwater Dairymaid 26377

DAM:
LANGWATER LEVITY 70293
Sire: Langwater Holliston 28055
Dam: Imp. Langwater Lily 26606

"Shuttlewick Levity is a cow of great size and capacity coupled with refined dairy type. She started on test at the age of 2 years 33 days. We were unable to completely dry her off before freshening and two months after completing this record, she dropped the largest, strongest bull calf at birth we have ever seen. Ten days later she was milking 45 pounds of milk per day on two milkings daily. She combines the qualities of our ideal,—

TYPE, PRODUCTION AND BREEDING"

SHUTTLEWICK FARMS

Accredited Herd No. 31550

CHAGRIN FALLS, OHIO

MYRON A. WICK, Owner J. H. GREG, Herd Mgr.

PRODUCTION THAT IS BREEDING ON

DAM OF SHUTTLEWICK LEVITY

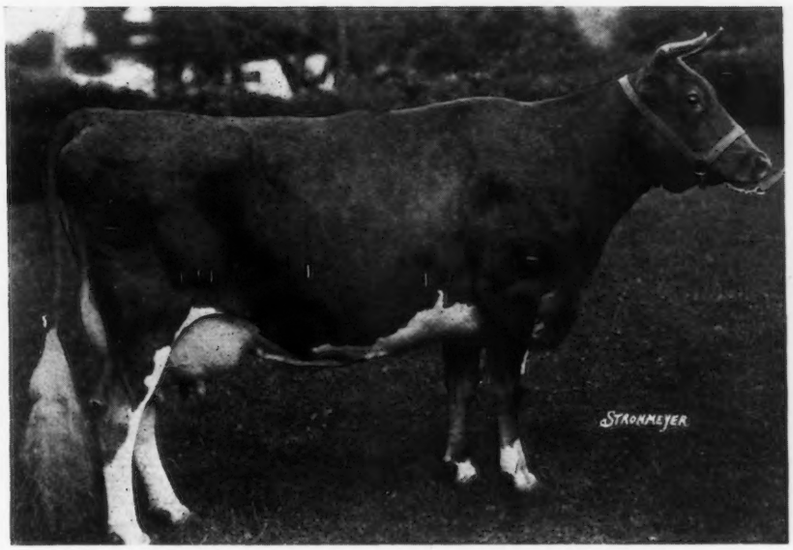

LANGWATER LEVITY 70293

12785.90 lbs. milk, 662.15 lbs. fat, 7th in Class EE, a world's record at the time of completion

Langwater Levity is the third cow of the breed who has ever made a world's record and also produced a world's record daughter. What is more remarkable is that while she was making her record, she was carrying Shuttlewick Levity, the future world's record cow in G. This speaks volumes for the stamina and capacity of this particular family.

We have in the Shuttlewick Herd four daughters of Langwater Levity and a son and daughter of Shuttlewick Levity. We firmly believe that we are building for the future and with good material, for every breeder's success depends upon his foundation stock. This is one of several families which form the backbone of our breeding plans in producing Guernseys combining type, production and breeding.

"Shuttlewick" in a pedigree pays at the pail and in the offspring.
Write us when considering foundation stock.

SHUTTLEWICK FARMS

Accredited Herd No. 31550

CHAGRIN FALLS, OHIO

MYRON A. WICK, Owner J. H. GREG, Herd Mgr.

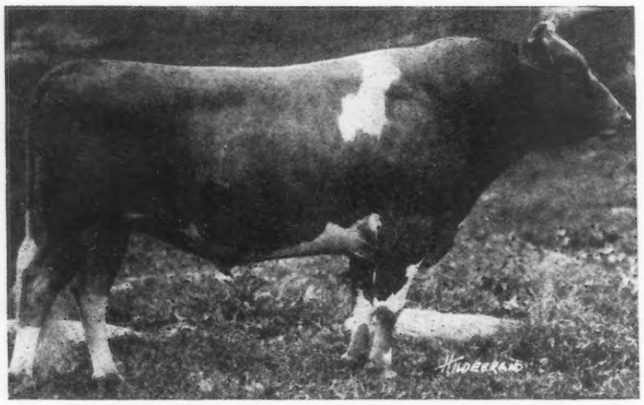

GOVERNOR II. OF THE ROUETTES 45451 A. R.

Sire: Governor of the Chene 1297

Dam: Beauty of the Rouettes 6834

14298 lbs. milk; 739 lbs. fat

Governor II. of the Rouettes 45451 is the 41st A. R. son of the Chene. His two first A. R. daughters, are Polly of Spring Farm 90722 with 9535.20 lbs. milk, 503.05 lbs. fat in Class G and Governor II. of the Rouettes Pansey 103358 with 7403.4 lbs. milk, 408.94 lbs. fat in Class G (subject to verification). All his young bulls are sold except two, one 18 months old, one 6 months old. Both out of A. R. dams. We have several A. R. cows due to freshen to his service, during the summer and fall as well as some heifers.

Accredited Herd No. 10086

SPRING FARM

Tilly Foster, New York

ELIZABETH DOUGLAS, Owner THOMAS JOHNSON, Agent

FRITZLYN

NE PLUS ULTRA

GUERNSEYS

GOLDEN SECRET

KING OF THE MAY

ACCREDITED

STARS and STRIPES

HERD

If interested in a Bull Calf bred along above lines we should like to submit pedigrees

WM. F. FRETZ - Pipersville, Pa.

MEADOWBROOK FARM GUERNSEYS

R. V. LINDABURY, *Proprietor*

BERNARDSVILLE, NEW JERSEY

HERD SIRES

Langwater Raider 39137

by Langwater Model 28061

Brookmead's Pallotta King 64122

by Langwater Royal Master 23663

Some choice yearling bulls for sale out of high producing dams

FEDERAL ACCREDITED HERD

Brookmead Farm Guernseys

FRANK GRAHAM THOMSON, Owner
DEVON -:- PENNSYLVANIA

calls attention to one of the Best Bred Bulls of the Breed

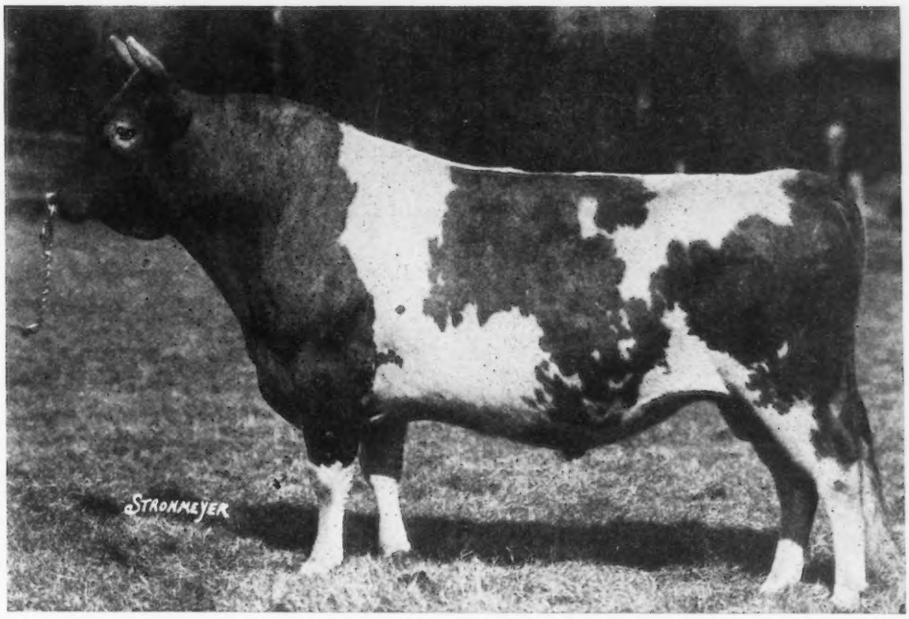

LANGWATER MASTER FRED 51494

Sire:

LANGWATER WARRIOR 26509 A. R.
Sire of Langwater Queen of the East, over 600 lbs. fat in Class G; 830.99 lbs. fat, Class A (Unofficial). Langwater Helpmate sold for $11000.00 now on test in Class B making a big record.

IMP. KING OF THE MAY 9001 A. R.
32 A. R. daughters average 620 lbs. fat. Sire of Full Brothers, Stars & Stripes and Dolly Dimple's May King.

IMP. MAY ROSE KING 8336

IMP. ITCHEN DAISY 3RD 15630 A. R.

IMP. LANGWATER LILY 26606 A. R.
101290.17 lbs. milk, 548.66 lbs. fat. Dam of Langwater Levity 12785.9 lbs. milk, 622.15 lbs. fat.

IMP. GOLDEN SECRET 12599 A. R.

IMP. ITCHEN LILY 5TH 23540

Dam:

LANGWATER MARY 38604
12681.8 lbs. milk, 668.04 lbs. fat. 2nd National Dairy Show, Chicago, a cow of wonderful size and capacity. Dam of Langwater Destiny A. R. 11522.30 lbs. milk, 554.17 lbs. fat.

DOLLY DIMPLE'S MAY KING OF LANGWATER 12997 A. R.
Sire of Ne Plus Ultra, Itchen Daisy's May King Langwater Nancy 1011 lbs. fat.

IMP. KING OF THE MAY 9001 A. R.

DOLLY DIMPLE 19144 A. R.

LANGWATER HOPE 27946
Leading cow in Class F. 15978.8 lbs. milk, 773.59 lbs. fat. Fifth cow in Class A, 19882.0 lbs. milk, 1003.17 lbs. fat.

IMP. KING OF THE MAY 9001 A. R.

IMP. ITCHEN LILY 5TH 23540

We offer sons of "Master Fred" out of daughters of Stars & Stripes, Stars & Stripes 2nd, and Royal Master carrying from 9 to 12 May Rose Crosses.

BROOKMEAD FARM

FRANK GRAHAM THOMSON, *Owner*

526 Land Title Building -:- Philadelphia, Pennsylvania

Farm at Devon, only 18 miles from Philadelphia, with fine train service.

HILL GIRT FARM

Announces the Acquisition of America's Foremost Guernsey Cow

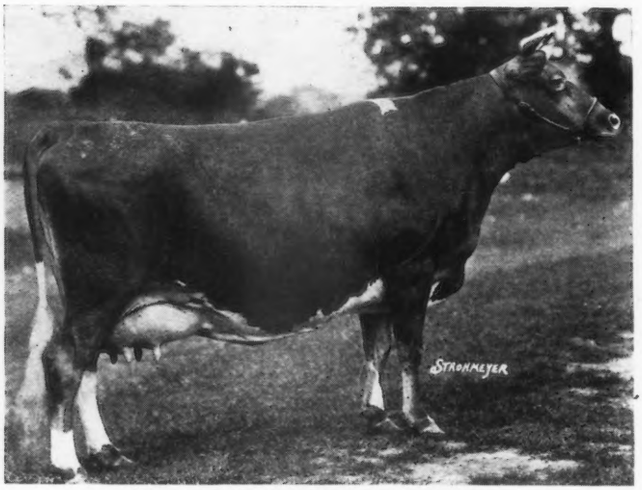

JEANETTE OF THE PRAIRIE 2nd

Winner of Grand Championship at the last National Dairy Show

The herd is composed of cows representing only the highest quality and bulls of inbred May Rose blood

H. G. HASKELL
Owner

H. TATTERSALL, Mgr.
Cossart, Pa.

Write for Sales List

Hillswold Farm Guernseys

OFFERING

Reliance of Hillswold 83814

Born March 2, 1922

SIRE—Warrior of Hillswold 42609 A. R.

DAM—Hillswold Bonnibel 62855 A. R.
10933.7 lbs. milk, 507.99 lbs. fat
Class AA.

Eleven nearest tested dams average 536 lbs. fat. Fifteen nearest sires all in the Advanced Register.

Herd Accredited

HILLSWOLD FARM

W. A. CLOUES, *Mgr.* - Shrewsbury, Mass.

This Month's Offering

BY

REDVALE FARM

REDDING - CONN.

GRANDSON OF NE PLUS ULTRA
out of a
605 pound dam of
popular breeding

It will pay you
to investigate this animal

VISITORS ALWAYS WELCOME

Herd under Federal Supervision

J. W. GERMAN, Prop. *A. J. YOUNG, Mgr.*

CORIUM-SARNIA-IOWA DAIRY FARM

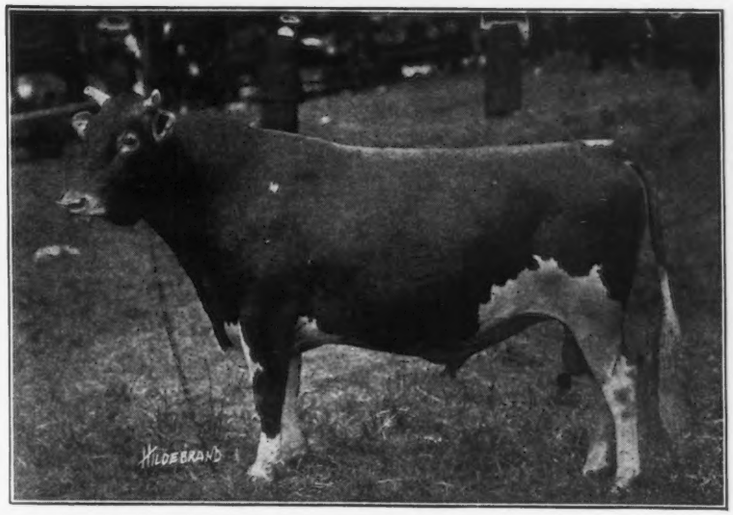

CHERUB'S PRINCE 41543

The Get of CHERUB'S PRINCE 41543 *won the following prizes at the larger shows of 1922 in the United States:*

NATIONAL DAIRY SHOW. MAY ROSE CHERUB 70934, 1st prize senior yearling and Junior Champion bull.
PROUD PRINCE OF THE PRAIRIE 69199, 2nd prize senior yearling bull.
CHERRY RIPE OF THE PRAIRIE 124401, 1st prize junior yearling heifer.
CORIUM ROSE DES HOUARDS 125038, 3rd prize junior yearling heifer.
PRINCESS PRETORIA OF THE PRAIRIE 105281, 2nd prize 3 year old cow.
HONEYBLOOM OF THE PRAIRIE 89451,4th prize 3 year old cow.
HONEY DEW OF THE PRAIRIE 101492, 2nd prize 2 year old heifer.
Get of sire second prize.
Also winner of Peer cup

MINNESOTA AND IOWA STATE FAIRS. MAY ROSE CHERUB 70934, 1st prize, Junior and Grand Champion bull.
CHERRY RIPE OF THE PRAIRIE 124401, 1st prize junior yearling heifer.

MISSOURI STATE FAIR. MAY ROSE CHERUB 70934, 1st prize junior and grand champion bull.
CHERRY RIPE OF THE PRAIRIE 124401, 1st prize junior yearling heifer.
TRUE MAY ROSE OF THE PRAIRIE, 2nd prize senior heifer calf.
Iowa Dairy Cattle Congress.

WATERLOO DAIRY CATTLE CONGRESS. MAY ROSE CHERUB 70934, 1st prize and junior champion bull.
CHERRY RIPE OF THE PRAIRIE 124401, 1st prize junior yearling heifer.
HONEY DEW OF THE PRAIRIE 101492, 1st prize 2 year old heifer.
HONEYBLOOM OF THE PRAIRIE 89451, 4th prize 3 year old cow.
PRINCESS PRETORIA OF THE PRAIRIE 105281, 2nd prize 3 year old cow.
CORIUM ROSE DES HOUARDS 125038, 2nd prize junior yearling heifer.
CORIUM NELLIE VALONGIS DAWN 133346, 4th prize junior heifer calf.

WISCONSIN STATE FAIR. CORIUM NELLIE VALONGIS DAWN 133346, 1st prize junior heifer calf.
CORIUM ROSE DES HOUARDS 125038, 1st prize junior heifer.

WESTERN ROYAL LIVE STOCK SHOW, SPOKANE, WASH. CORIUM LADOCK JENNY'S PRINCE 81177, 1st prize junior bull calf.
CORIUM ROSE DES HOUARDS 125038, 1st prize junior yearling heifer.
CORIUM MAY QUEEN'S DONNA 132219, 1st prize junior heifer calf.
CORIUM NELLIE VALONGIS DAWN 133346, 2nd prize junior heifer calf.
Get of sire, second prize.

PACIFIC INTERNATIONAL LIVE STOCK SHOW, PORTLAND OREGON. CORIUM LADOCK JENNY'S PRINCE 81177, 1st prize junior bull calf.
CORIUM MAY QUEEN'S DONNA 132219, 1st prize junior heifer calf.
CORIUM ROSE DES HOUARDS 125038, 3rd junior yearling heifer.
CORIUM PRETTY MAIDS CORA 20962, 3rd prize senior heifer calf

Many other prizes lower than 4th were won by his get and many other prizes at smaller shows. No other bull has made such a record as the sire of show stuff at the greatest shows in the United States in the last three years as has been made by the get of Cherub's Prince. His sons are in such demand now you will need to place your order in advance with

F. J. RUEPING
FOND DU LAC, WIS.

CHARLES L. HILL & SON
ROSENDALE, WIS.

W. W. MARSH
WATERLOO, IOWA

MACBRAE FARM GUERNSEYS

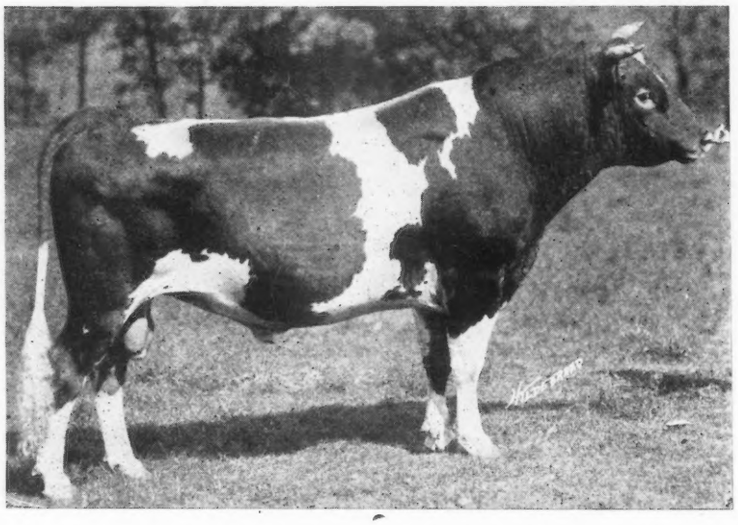

Sire: LANGWATER WARRIOR by King of the May
Dam: LANGWATER GAIETY by King of the May

CRAMOND DEFIANCE 54437
50% OF KING OF THE MAY
The Blood that made the Breed Famous

Our Herd consists of granddaughters of FLORHAM LADDIE and LANGWATER WARRIOR.

C. W. McCUTCHEN
Owner

Macbrae Farm, Flemington, N. J.

EDWARD M. ZETLIN
Manager

WELLSLEA FARMS

SENIOR HERD SIRE

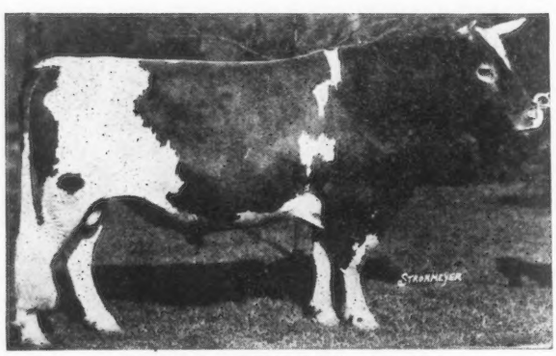

LANCASTRIAN 37057
A son of Ne Plus Ultra

We are now testing his daughters, Clover's Josephine 122242 has just finished in Class G with 10702.50 lbs. milk, 611.59 lbs. fat. Two other daughters now on test, one milking up to 50 lbs., the other 40 lbs. per day. For sale: their bull calves, sired by a son of Langwater Valiant.

I. IRWIN WELLS, Spring City, Pa.

MARYLAND STATE FAIR
AND AGRICULTURAL SOCIETY

TIMONIUM, MD.

September 3-4-5-6-7-8

PRIZES
Guernsey Breed $2120.00

Send for Premium List

GRANVILLE H. HIBBERD
Supt., Cattle Department
523 Equitable Building Baltimore, Md.

THE MIXTER FARM

"Accredited"

Mixter milk and cream without any preservative has been successfully shipped in special containers to:

GREECE
SCOTLAND
ENGLAND
FRANCE
SPAIN
CANADA
BRAZIL
CUBA
CANAL ZONE
VENEZUELA
COLUMBIA
URAGUAY
ARGENTINA

In addition successful shipments in the States have gone to Oregon and Florida.

"Clean Cows Produce Clean Milk"

THE MIXTER FARM - Hardwick, Mass.

Prices Withdrawn!

On Bulls No. 1 and No. 2 as *Advertised in Journal of June 1, 1923.* The A. R. work of their dams, Lady Alden and Hope of Branford, together with their exceptional individuality (their photographs do not begin to show them as they are), coupled with the inheritance and prepotency of their sire LANGWATER STEADFAST, gives assurance these bulls combine the qualities necessary for real breed improvement.

Prices and Pedigrees on request on these bulls and on several others purchased in dam. We believe we can give buyers real bargains on bull calves and bulls ready for service. You need to see the bulls and their dams to appreciate your opportunity.

Come and see the herd!

EMMADINE FARM

Hopewell Junction, New York

J. C. PENNEY, *Proprietor* JIMMIE DODGE, *Manager*

Beechwood Farms Guernseys

Senior Herd Sire—LANGWATER EASTERN KING 63072, a son of Langwater Warrior 26509 A. R. and Langwater Cleopatra 47043 A. R.—highest priced cow of the breed who sold for $19,500.00

WE ARE OFFERING TWO BULL CALVES BY LANGWATER EASTERN KING 63072

BULL CALF BORN MAY 25, 1923

SIRE:
LANGWATER EASTERN KING 63072
Full brother to Langwater Queen of the East A. R. 7783; 13221.5 lbs. milk, 646.82 lbs. butter fat Class G; 16980.4 lbs. milk, 830.99 lbs. fat, class A. Sold for $11,000.00. Dam of Langwater Valor who topped 1923 Devon sale at $10,000.00.

Langwater Warrior 26509 A. R. Sire of Langwater Queen of the East A. R. 7783; 13221.5 lbs. milk, 646.82 lbs. fat Class G. 16980.4 lbs. milk, 830.99 lbs. fat Class A. Sold for $11,000.00.

LANGWATER CLEOPATRA 47043 A. R. 11488.8 lbs milk; 614.17 lbs. fat Class G. 15364.7 lbs. milk, 792.52 lbs. fat Class B. Sold for $19,500.00

Dam:
BROOKMEAD'S BRIDAL WREATH 97565
Now on test in Class B.

LANGWATER STARS AND STRIPES 2ND 44664
A grand-son of Dolly Dimple 19144.

BROOKMEAD'S PANSY 66633.
11254.0 lbs. milk, 620.48 lbs. fat Class CC. 7th place Class CC Leaders.

AND A BULL CALF BORN MAY 3, 1923, out of Princess Osborne 83378 with an A. R. record of 9262.0 lbs. milk, 431.53 bs. fat, Class D, a large well shaped cow who sold for $500.00, third highest priced at the 1923 Guernsey Breeders' Association lof Western Pennsylvania Sale. Full particulars furnished upon request.

FEDERAL ACCREDITED HERD NO. 41818

WILLIAM FLINN, OWNER
1942 Forbes Street
Pittsburgh, Pa.

Address: BEECHWOOD FARMS
JOHN J. COSTOFF, Supt.
Sharpsburg, Pa.

This is a fact: When buying a herd sire—

IT IS NOT WHAT YOU PAY BUT WHAT YOU GET

that determines the success or failure of your herd.

We have for sale three young bulls from dams with records up to 850 lbs. fat. Extra good type.

Come and look them over, or send for pedigrees and prices. It will surprise you how much REAL QUALITY is offered at a REASONABLE PRICE.

A few choice females for sale.

FEDERAL ACCREDITED HERD

ALBAMONT FARMS
FRANK LEPATOUREL - CAMPTON, N. H.

GUERNSEY DEPARTMENT

WE have just completed a *Guernsey Hand Book*—a book which every Guernsey Breeder should have in his possession. It contains much valuable information, including: a list of the leading A. R. sires with 25 or more daughters; sires with 800 lb. daughters; all 800 lb. cows listed under their owners and arranged alphabetically according to states; all breeders and owners listed alphabetically and given credit for the 800 lb. fat cows they have bred and those they have developed. Progress tables have been compiled giving each state credit for the 800 lb. fat cows it has bred and developed.

With every order of $3.00 or more received between August 1st and September 15th, we will give this hand book as a premium.

Don't miss this opportunity—WRITE NOW!

WISCONSIN LIVE STOCK ADVERTISING COMPANY
Pioneer Bldg. -:- Madison, Wis.

Pencoyd's Marose of Sun Blest 89652

Mr. IRVAN A. BOUCHER, Beaverdale, Pa., attended the Devon Sale with the intention of purchasing a future herd sire.

Failing in that, he visited Pencoyd Farm immediately afterwards. Among other calves, he selected Pencoyd's Marose of Sun Blest 89652.

This young bull is sired by Wyebrook Africus 71635 (a son of Langwater Africander 57121). He is out of May Clover of Pencoyd 78008, a daughter of Beda's May King A. R. May Clover of Pencoyd made 10453.5 lbs. milk and 578.41 lbs. fat in Class G. Her dam, Clover of Pencoyd 2nd 35083, has a record of 16127 lbs. milk and 821 lbs. fat, Class A.

Pencoyd's Marose of Sun Blest 89652 carries, therefore, a combination of the best May Rose blood lines. He is a superb individual.

We have several bull calves for sale carrying Golden Secret–King of the May–Ne Plus Ultra blood all combined in one pedigree. Glad to send full particulars to interested breeders.

T. W. & I. W. ROBERTS - 1644 Land Title Building - PHILADELPHIA

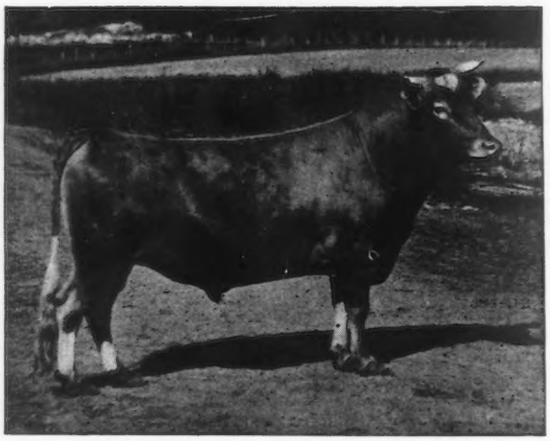

WILL EXCHANGE FOR REGISTERED GUERNSEY HEIFERS OR COWS

Our Registered Guernsey Bull

Muriel's Raider of Waddington

33193

Sired by Imp. Border Raider. A splendid individual

Herd under State and Federal Supervision

Inspection Solicited *Write for Price*

ROLLWOOD FARM - Guilford, Conn.

MEREDITH FARM

TOPSFIELD, MASS.

announces the purchase of

Atamannsit Leader 85020

Sire: MILK MAID'S ULTRA KING 44208 A. R.
Dam: LANGWATER LEADING LADY 70307 A. R.

LEADER'S twenty-five tested dams in six generations average 13396 lbs. milk and 678 lbs. butter fat. (Actual figures not corrected to maturity.) Fifteen of these 25 dams were class leaders.

We are offering a few choicely bred young bulls out of A. R. dams

E. WIGGLESWORTH, OWNER — W. G. HAY, SUPT.

CEDAR HILL GUERNSEYS

May Rose

Masher's Sequel

BLEU-BELL OF DRURY LANE FARM 99927

great size — refinement — splendid udder and milk vein — development capacity — constitution

F. E. DRURY *Owner* CEDAR HILL FARM—GATES MILL, OHIO JOHN BROWN *Manager*

LOUIS MERRYMAN'S
SEMI-ANNUAL SALE
AT TIMONIUM, MARYLAND
SEPTEMBER, 1923

We wish fresh cows and close springers, for our fall sale selections will be made within the next thirty days. If interested write at once, we will take a few bred and open heifers and not over five bulls and only those of the highest class. We have already been promised by Atamannsit Farms an extremely high class daughter by Langwater Foremost.

We are now offering at our farm at Sparks, at private treaty, thirty-five registered females, heifer calves at from $150.00 to $300.00, bred heifers and young cows $300 to $600 each, very high class animals priced for immediate sale.

We are offering an unusual lot of females for a prominent breeder. Consisting of six cows with records that will average well over 700 lbs. full aged equivalent and four heifers of similar breeding. Four of these cows are either present or past class leaders, two have been grand champions at prominent eastern shows.

Prices reasonable for the class of animals offered. A few aged bulls of very high class. A son of Ne Plus Ultra.

FOR FURTHER INFORMATION WRITE

LOUIS McL. MERRYMAN Sparks, Md.

Anton's Lucile Primrose 71074
10084.10 lbs. Milk; 573 lbs. B. F.
Farmer's Class B

STATE OF MAINE GUERNSEYS

RED GAUNTLET OF LINDA VISTA 39579
Carries 26.17% of May Rose II. 3351 P. S. blood

Sired by Imp. Itchen Red Raider 27342 A. R. out of Mayflower of Linda Vista 42568 A. R. 435. Record of 13,592 lbs. milk, 579.81 lbs. butter fat, Class A

Sire of LAUDHOLM DELIGHT 81841 A. R. 8818

Formerly holder of Sixth Place in Class GG and still the Champion GG Cow in New England with record of 12,541 lbs. milk, 607.58 lbs. butter fat

LAUDHOLM FARMS GUERNSEYS

YOUNG BULLS of fine individuality—half brothers of LAUDHOLM DELIGHT 81841 A. R. 8818—by

Red Gauntlet of Linda Vista 39579

out of tested dams with excellent records at reasonable prices

Federal Accredited Herd 17128

Come and see us or write for particulars

CHARLES E. LORD & SONS
GEORGE C. LORD, 2nd, Manager
WELLS :: :: :: MAINE

Elmlawn Farm Guernseys

Senior Herd Sire, COURTIER OF GLENBURNIE 43325, a son of Glenburnie Girl (684.8 lbs. fat, Class E) and Wardem Ultra King, a grandson of Ne Plus Ultra and May Rose King. Courtier is getting some very nice calves. We can offer a bull twelve months old by Courtier and out of a daughter of Imp. Jeannette's Masher Sequel A. R. The herd has always been free from tuberculosis and Abortion.

Write for particulars

G. E. FOSTER & SONS, CORNVILLE, ME.

Sunbeam Stock Farm

G. F. BUTMAN

Registered Guernsey Cattle
Large, High Producing
Show Animals

STOCK FOR SALE

BOX 247 BANGOR, MAINE

Foreside Farm

Falmouth Foreside, Me.

Herd Sire: SITTING BULL OF GLENCAIRNE 50679
A Great Dairy Bull
Son of Minnehaha's Papoose, 6th cow in GG, and Aristocrat of Harbor Hill

For Sale: EIGHT MONTHS OLD BULL CALF, son of Sitting Bull, out of Iris's Lass 54838, a large rugged cow with record of 530 lbs. fat, Class BB, and 501 lbs. in Farmer's Class, 305 days

RALPH S. NORTON, *Owner* WARREN E. FARWELL, *Supt.*

SITTING BULL OF GLENCAIRNE 50679

CHESTERMONT FARM GUERNSEYS

SENIOR HERD SIRE

LANGWATER KNIGHT 46830

SIRE—Langwater Warrior DAM—Langwater Generous

Carries 29-11/16% of the blood of May Rose 2d

We offer for immediate sale an unusual combination of TYPE and PRODUCTION

DOLLY'S PRETORIA KING OF INGLESIDE 44651 Born Dec. 11, 1916

SIRE: PRETORIA KING OF MIDLOTHIAN 22641
- GEORGE WASHINGTON OF FAIRFIELD FARM 10866 A. R.
  - IMP. KING OF THE MAY 9001 A. R.
  - IMP. HAYES RICHESSE 2D 15474 A. R. 422 10630.70 lbs. milk, 642.43 lbs. fat, Class A.
- DORIS PRETORIA 24620 A. R. 2298 10990.70 lbs. milk, 611.53 lbs. fat Class C.
  - PRETOR 9316 A. R.
  - AMARILLA 2D 12860

DAM: MAY KING'S DOLLY OF INGLESIDE 39990 A. R. 4185 13955.00 lbs. milk, 644.86 lbs. fat, Class A.
- MAY KING OF INGLESIDE 12558 A. R.
  - IMP. KING OF THE MAY 9001 A. R.
  - DOLLY BLOOM OF LANGWATER 15452 A. R. 674 12024.5 lbs. milk, 632.34 lbs. fat, Class A.
- DOLLY'S GLENWOOD GIRL OF INGLESIDE 27892 A. R. 1465 9889.80 lbs. milk, 478.75 lbs. fat, Class A.
  - GLENWOOD BOY OF HADDON 4605 A. R.
  - DOLLY DILLON 14226 A. R. 987 11867.30 lbs. milk, 532.21 lbs. fat, Class A.

HARRY W. LEWIS, Owner

CHESTERMONT FARM, WAYNE, PA.

J. R. LABADIE, Manager

HADDON FARM

offers for sale

Ten open and bred Glenwood Heifers

HERD ACCREDITED

also Four Registered Percheron Fillies

E. T. GILL - HADDONFIELD, N. J.

Sitting Bull's Glorious Velvet

Born July 4th

Sire: Sitting Bull's Bevo 76127

Dam: Capricio's Empress 69071

A large typey cow and a persistent milker

HARLAN S. GRANT

855 Cumberland Street : : : Westbrook, Maine

Address: Woodfords, Maine, R. 3

FRIENDSHIP GUERNSEYS

Accredited Herd No. 20876

Herdlea Ultra King 64259

Sire—Itchen King 49803 *Dam*—Ultra Violet 80290 A. R. 9782

TWO SONS FOR SALE

one carries 46.87% of the blood of the noted brothers

NE PLUS ULTRA and ITCHEN DAISY'S MAY KING OF LANGWATER

ADDRESS

A. A. THOMPSON, Owner

OAK HILL ESTATE, UNIONTOWN, PA.

DEMONSTRATOR OF ROUGHWOOD 23133 LANGWATER ROYALIST 23121

DEMONSTRATOR *of* ROUGHWOOD

Outstanding son of LANGWATER DEMONSTRATOR

Ten of his daughters (out of 18 in milk) produced:

AFTERGLOW OF ROUGHWOOD	878.16	Lbs.	butter	fat
AFTERGLOW OF ROUGHWOOD	656.20	"	"	"
PANSY OF ROUGHWOOD	711.14	"	"	"
FLORETTE OF ROUGHWOOD	642.00	"	"	"
DELPHINE OF ROUGHWOOD	601.54	"	"	"
BON ESPOIR OF ROUGHWOOD	618.49	"	"	"
BUSY BEE OF ROUGHWOOD	583.96	"	"	"
DESDEMONA OF ROUGHWOOD	580.86	"	"	"
WINSOME OF LONGWOOD	612.51	"	"	"
DEMOISELLE OF ROUGHWOOD	614.98	"	"	"
DREAM OF ROUGHWOOD	531.89	"	"	"

Average Age 4 1-2 Years Average Butter Fat 639.25 lbs.

We will price at a reasonable figure several bred or open daughters of Langwater Royalist (pictured above) own son of Imp. King of the May, out of daughters of Demonstrator of Roughwood.

We also have several well bred young bulls at exceedingly moderate prices.

Both Herds Federal Accredited and Free from Abortion.

GEORGE N. BARRIE, *Supt.* - - - - CHESTNUT HILL, MASS.

The Marshfield Fair

Marshfield, Mass.

August 22, 23, 24, 1923

Exclusively a Guernsey Show

Presents the following comprehensive premium offering:

Bull, 3 years and over	$40 35 25 15 10 5 5
Bull, 2 years and under 3	30 25 20 15 10 5 5
Bull, 1 year and under 2	30 25 20 15 7 5 5
Bull calf over 6 mos. under 12	25 20 15 10 7 5 5
Bull calf under 6 mos.	20 15 10 10 7 5 5
Cow 4 years old and over	40 35 30 25 20 15 5
Cow 3 years old and under 4	40 35 25 20 18 15 5
Heifer 2 years old and under 3	35 30 22 20 15 10 5
Heifer 1 year old and under 2 milking	30 25 20 15 8 5 5
Heifer 1 year old and under 2 dry	25 20 15 12 8 5 5
Heifer 6 mos. old and under 12	25 20 15 10 7 5 5
Heifer under 6 mos.	20 15 10 10 7 5 5
Exhibitors herd	45 35 30 22 20 10 5
Young herd	45 35 30 22 20 10 5
Get of sire 4 animals, either sex	45 35 30 22 20 10 5
Produce of 1 cow 2 animals either sex	40 30 25 20 15 10 5
Dairy herd, 5 cows in milk owned by exhibitor	40 25 20 15 15 10 5
A. R. cow with two of her progeny all owned by exhibitor	35 25 20 15 10 7 5

Entries close August 15th. No fees, 10% from winners

Send for application blanks to

A. A. COLLEY, Supt. Cattle

North Pembroke, Mass.

To be sold at the

WITSCHI DISPERSAL

Mansfield, Ohio *Sept. 12, 1923*

MAY KING MASHER OF CHILMARK 32069
Our son of
ITCHEN DAISY'S MAY KING OF LANGWATER
His dam is line-bred Masher Galore through King Masher and Golden Masher. He will be offered with
SEVEN GRANDDAUGHTERS
of Itchen Daisy's May King of Langwater. One 619.96 lbs. butter fat Class EE. Several other A. R. cows with big records and good ancestors and extra good bulls. See next issue for further information.

Catalogue upon request

JOHN WITSCHI, Mansfield, Ohio, R. F. D. 5

GRASSLAND FARMS

ROBERT and HERBERT SCOVILLE, *Owners*

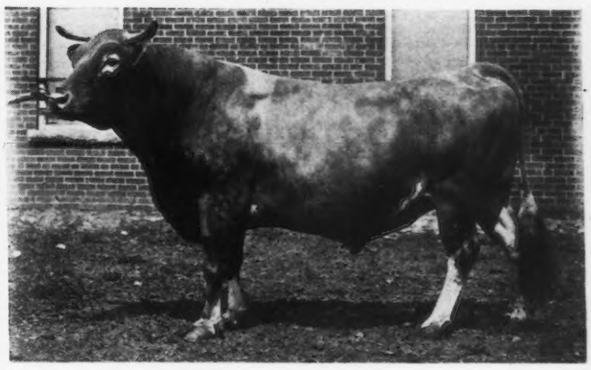

IMP. HONORIA'S SEQUEL 2nd 40668
Photo taken at the age of 12 yrs and 5 months

King's Cup winner and noted sire of producers and show ring winners in the United States and on Guernsey.

Inspect this bull on the farm, and arrange for a son to head your herd.

Herd Federal Accredited

Address Communications to

E. G. WOODWARD

Taconic - - - - - - Connecticut

Prince Victor of Thorn Hill 51791

Wisconsin

FOND DU L

GREEN LAKE - RIPON - WAUPUN
ROSENDALE - ELDORADO - BYRON
OAKFIELD - BRANDON - VAN DYNE

FAIR OAKS FARM

OFFERS FOR SALE

Cows, Bred Heifers and a few Heifer Calves.
These are all of our own breeding.

FEDERAL ACCREDITED HERD

ARMAND P. RATHER PEEBLES, WIS.

SARNIA FARM

We are offering a very high class son of Cherub's Prince in LONE PINE PRINCE 82881—*born August 17, 1922.*

His dam, Langwater Royal 4th's Belle 114072 is one of the choicest cows in the herd of H. L. Stout and under test in Class G has made in 141 days 213.66 lbs. fat. She is a daughter of Langwater Royal 4th the A. R. full brother to the great Pearl's Dot.

See Page 10, Jan. 1st Journal

Second dam, Miss Belle of Locust Lane 2nd with a record of 559 lbs. fat, and a daughter of Langwater Royal 2nd. If you want a son of Cherub's Prince from a high class May Rose cow send for pedigree, price and description of this one.

CHARLES L. HILL & SON - ROSENDALE, WIS.

SULPHUR SPRINGS GUERNSEYS

To avoid inbreeding, we offer for sale or trade our
HERD SIRE
PRINCE VICTOR OF THORN HILL 51791
(Age four years)

Sire: Victor of Pencoyd 18901. Fifth Prize National Dairy Show. Sired by Imp. Golden Secret.
Dam: Princess of Thorn Hill 44951. Once heading Class AA with 736.63 lbs. fat.

A wonderfully prepotent individual of the true dairy type and Guernsey color.

Charles Schmoldt & Son **Rosendale, Wis.**

Karmac offers for sale

Folly Laura's Prince 71071, born Oct. 20, 1920. He is a grandson of Langwater Hayes Rosie's King of the May and also traces four times to Governor of the Chene and once to Masher 63. His dam, Folly Laura, finished GG in 8th place with 572 lbs. fat. She has a full sister with 517 lbs. fat in G. His nine nearest tested dams average 692 lbs. fat. This bull is siring uniformly good calves in our herd.

FRED M. INGALLS :-: FOND DU LAC, WIS.

GUERNSEYS AT LUXERIN MAKE NEW AVERAGES

Official Tests By State University Give Evidence of Exceptional Production.

HAVE HIGH DAILY RECORD

Representatives of the Wisconsin College of Agriculture completed a test for production on nine head of pure bred Guernsey at the Luxerin farm Thursday that resulted in averages worthy of notice.

An analysis of the result shows that the average daily production was 360.25 pounds of milk, testing 4.43 per cent. The average fat per cow was 1.774 pounds. Computed on a monthly basis this would be an average production of 53.22 pounds fat. When it is considered that in this group were one, two-year-old, two three-year-olds, and two four-year-olds and that the average number of days in milk was 125, this production reaches a level seldom attained.

This group, following close on the trail of a number of yearly production records recently completed at Luxerin, places this herd among the very best in Ameriea, a position which is merited from the standpoint of stock and good management.

Some of the records recently completed include Model May the Second, with 793.61 pounds of fat in class AA, giving her seventh place in the roll of honor class for the breed. Others are Cherry with 832.64 pounds of fat, Carrie with 744.07 pounds and Buttercup with 760.08 pounds of fat at four years.

From the Fond du Lac Daily Commonwealth

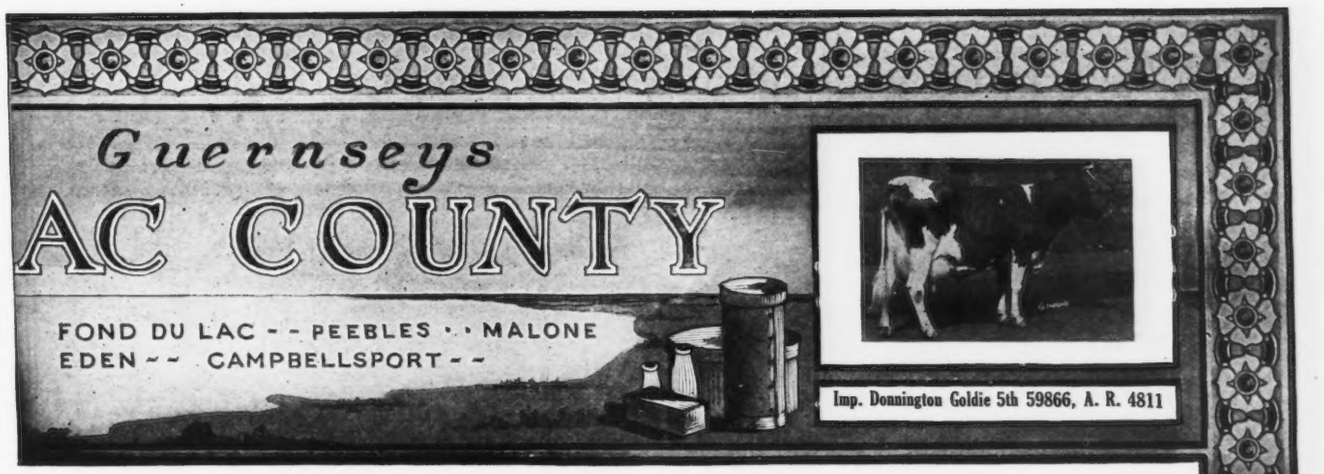

CORIUM FARM GUERNSEYS

DEASIE'S LADY BETWIXT

We are offering a son of this wonderful cow, born April 28. 1923

This calf carries what every breeder wants, Type plus Production

SIRE—CHERUB'S PRINCE 41543
See page A–11 in April 15th GUERNSEY BREEDERS' JOURNAL

DAM—DEASIE'S LADY BETWIXT 72657
14030.7 lbs. milk, 705.1 lbs. fat, Class C

SIRE—Princess Deasie's Son 28148, 1st Prize and Junior Champion, Wisconsin State Fair 1915, and out of the wonderful Cow, Princess Deasie 36703, who has records of 666.22 lbs. fat at 2 years and 687.8 lbs. fat at 3 years.

If interested, write us **Priced right**

CORIUM FARM, INC. - - FOND DU LAC, WISCONSIN

Fond du Lac County Guernsey Breeders' Association

takes this opportunity to state that the pure breds and grades offered in our County are of such high quality that we prefer to sell to buyers establishing permanent herds. Such buyers will find it to their advantage to buy here, as the breeder's and owner's statement can be had with nearly every purchase.

B. F. SHERIDAN, *Secretary* FOND DU LAC, WISCONSIN

WESTCHESTER COUNTY, N. Y.

WITHIN twenty-five miles of each other in WESTCHESTER COUNTY are breeding matrons with the following records:

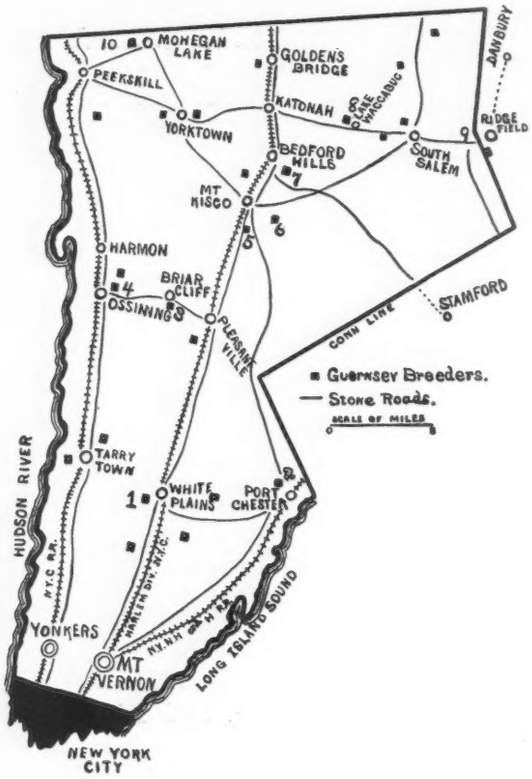

These are all the A. R. cows in three of the following herds. The others are equally as rich in producing cows. *For a Production Bull call on WESTCHESTER COUNTY.*

lbs. milk	lbs. fat	Class
15274.9	832.23	B
13925.6	816.66	C
13520.2	760.11	C
14679.7	738.35	C
12615.5	728.81	AA
14729.7	727.11	A
12270.9	712.60	G
13947.2	691.65	A
13396.9	688.35	A
14496.1	686.67	E
14185.9	683.07	A
11812.9	675.99	E
12628.8	675.98	D
14367.0	669.64	DD
13305.7	661.76	B
11015.8	645.11	D
12602.2	634.30	F
11713.7	628.44	G
12874.7	623.08	D
12480.7	618.59	A
13289.5	602.76	E
10585.0	602.61	C
11826.5	600.20	F
11748.9	587.91	E
11298.6	582.98	A
9964.7	570.19	FF
10021.1	565.73	GG
11296.0	561.65	G
11782.0	559.66	G
11351.9	556.50	E
12267.7	549.02	G
11418.3	548.99	G
11714.1	542.67	A
10619.4	525.75	G
11684.2	521.43	G
8758.7	514.50	FF
10060.6	509.73	G
11678.6	507.92	F
11462.8	504.57	F
10468.7	500.30	EE
8843.5	494.74	GG
9277.2	494.11	G
10497.3	491.67	G
9632.7	489.44	G
9426.8	480.56	GG
9301.9	473.83	FF
9049.5	464.77	G
9317.1	463.46	C
9056.6	453.30	GG
9497.8	432.21	G
9292.2	428.50	G

Write or Wire

W. B. JONES, Supt.,
1. WOODLANDS FARM
WHITE PLAINS, N. Y.
Tel.: White Plains 711

F. C. SHAW, Manager,
2. KNOLLWOOD FARM
PORT CHESTER, N. Y.
Tel.: Port Chester 50-W

HARRY VAN VEEN, Manager
3. MAPLE SHADE FARM
BRIARCLIFF MANOR, N. Y.
Tel.: Briarcliff 133

VINCENT PHELPS, Supt.,
4. CHILMARK FARM
OSSINING, N. Y.
Tel.: Ossining 974

WM. BARCLAY, Manager,
5. ANNANDALE FARM
MT. KISCO, N. Y.
Tel.: Mt. Kisco 674

J. O. SEWALL, Manager,
6. DELLWOOD FARM
MT. KISCO, N. Y.
Tel.: Mt. Kisco 20-F-15

WM. H. SANDERS, Manager,
7. BEAVER RIDGE FARM
BEDFORD HILLS, N. Y.
Tel.: Bedford Village 58-W

8. GIRDLE RIDGE FARM
KATONAH, N. Y.
Tel: Katonah 105

E. G. CARMAN, Manager,
8. OAKBROOKE FARM
LAKE WACCABUC, N. Y.
Tel.: So. Salem 5-F-22

RICHARD HOPPER, Manager,
9. WOODY BROOK FARM
P. O. RIDGEFIELD, CONN.
Tel.: Ridgefield 271

MURIEL K. HILL, Supt.,
10. ROCKLEDGE FARM
MOHEGAN LAKE, N. Y.
Tel.: Peekskill 250-J

We offer

SONS and GRANDSONS

(out of MAY ROSE or Imported cows)

of

LANGWATER HOLLISTON 28055 A. R.

also—

A FEW YOUNG COWS IN CALF

to

LANGWATER HOLLISTON already has five sons in the Advanced Register. Everyone is siring cows of extreme productive quality. Witness the following three daughters of three different sons:

BRILLIANT LASSIE
11777.0 lbs milk, 614.05 lbs. fat, Class G
13867.2 lbs. milk, 746.21 lbs. fat, Class EE

WESTVIEW PROSPERITY
10714.50 lbs. milk, 609.97 lbs. fat, Class G
Sold at the recent National Sale for $2400

DAISY OF CHICONA
12015.20 lbs. milk, 747.84 lbs. fat, Class EE
(Unofficial)

FOR PRICES AND PEDIGREES WRITE

D. G. TENNEY, *Owner*
15 West Fourth Street,
NEW YORK, N. Y.

ROCKINGHAM FARM

C. E. TISDALE, *Supt.*
SALEM, NEW HAMPSHIRE

LANGWATER TRAVELER 38375 A. R.

His Sire is LANGWATER HOLLISTON 28055 A. R.

His Dam is LANGWATER LUSTRE 47044 A. R.
17307.2 lbs. milk, 806.10 lbs. fat, sixth cow in Class C and a daughter of Imp. KING OF THE MAY 9001 A. R.

His Daughters are averaging over 500 pounds fat in Classes G and F.

His Sons are Offered For Sale.

FEDERAL ACCREDITED HERD

A. L. GILE,
Proprietor

R. H. REITH,
A. J. BERRY, *Lessees*

CHICONA FARM -:- CHINOOK, WASH.

Itchen May King 25174

Oldest County Guernsey Breeders' Association in the United States

WAUKESHA COUNTY
THE · GUERNSEY · CAPITAL · OF · AMERICA
"NINETY MILES NORTH OF CHICAGO"

The Park Farm *Herd*

has long been bred along lines of beauty and production. We bred the dam, granddam and great-granddam of Park's Judith Beauty, phenomenal breeding, twice world's record cow. Her sire is still in service with us and her twenty half sisters in the herd are being bred to two excellent bulls of high producing ancestry.

YOUR CORRESPONDENCE IS SOLICITED

JOHN H. WILLIAMS, *Owner* WAUKESHA, WIS.

OUR OFFERING

SONS OF IMP. ITCHEN MAY KING 25174 A. R.

1. **Fawny's King Cavalier 85088**
   Born October 8, 1922
   Dam—Fawny's Beauty of Waukesha A. R. 11228
   11490.6 lbs. milk; 553.47 lbs. fat at 3 years
2. **Beth's Charmer of Waukesha 85087**
   Born September 21, 1922
   Dam—Yeksa's Beth of Guersney Hill A. R. 7691
   10523.5 lbs. milk; 507.17 lbs. fat at 4 years
3. **Muskego Admiration 82412**
   Born February 23, 1922
   Dam on official test, milking over 50 lbs. daily
   Granddaughter of Imp. Moss Raider 22155 A. R.
4. **Bull Calf**
   Dam—Walter Sequel's Lady Taft of Denmark A. R. 7578
   10822.6 lbs. milk; 524.99 lbs. fat, Class A

Other Bull Calves by this great bull

Write Your Wants

GOODHAND KINGSTON & SON–F. E. FOX
Waukesha, Wisconsin

COW COUNTY U. S. A.

BRED FOR PRODUCTION GUERNSEYS

DO YOU WANT

GRADE GUERNSEY FEMALES—We have them, all ages, Calves, Heifers, Cows

REGISTERED GUERNSEY FEMALES—Our members are ready to supply your wants, any age

REGISTERED GUERNSEY MALES—Calves, and those of serviceable age out of A. R. dams

Our breeders aim to offer the best quality Guernseys at reasonable prices, tuberculin tested, in good health, and heavy producers.

Come to WAUKESHA, look over our herds, and make your selections, or write, stating what you are interested in, and we will gladly describe what we have to offer.

WAUKESHA COUNTY, GUERNSEY BREEDERS' ASSOCIATION

F. E. FOX, Secretary, Waukesha, Wisconsin

SUNNY VALLEY FARM

offers the Guernsey Bull

Marguerite's Ultra King 77327

Dropped May 16, 1921.

SIRE—Ultra King of Edgemoor 42532
Dam's record 12189.9 lbs. milk; 614.6 lbs. fat.
DAM—Marguerite of Sunny Valley 40719.
Record is 11174.3 lbs. milk; 629 lbs. fat as junior three year old

Write

WM. M. JONES & SON, Waukesha, Wis.

BANNER GUERNSEY FARM

Herd Sire--Corium Bertram 63731

SIRE—Superb of Edgemoor 49590
DAM—Laura of Birchwood 54190; 12488 lbs. milk, 676 lbs. fat, AA

A few Registered Cows for sale bred to above sire and due in February

A. C. KLEINHANS, R. F. D. 1, Brookfield, Wis.

Waukesha County Guernsey Breeders' Association

WAUKESHA COUNTY
THE · GUERNSEY · CAPITAL · OF · AMERICA
"NINETY MILES NORTH OF CHICAGO"

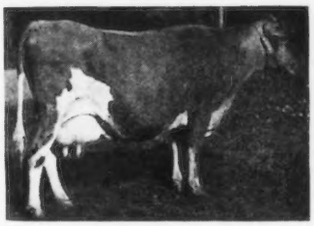

SIZE
QUALITY
LONGEVITY
PRODUCTION
CONSTITUTION

are fixed qualities in the twenty descendants at SHORELAND FARM of the great cow Glenwood's Miss Greta 12121 lbs. milk, 642 lbs. fat at 13 years Class AA, the highest record of the breed for that age. She is due to freshen this fall at 15 years. Her oldest daughter, now ten years, has averaged 77 lbs. of fat per month for her first seven months on test.

L. B. STEVENS — Oconomowoc, Wis.

Oakland Guernsey Farm
SINCE 1890

Offers High Grade, practically pure bred, young cows to freshen, in car lots or less, also heifers all ages. A few registered bulls.

When in our country call on us before buying. I can fill your order.

H. R. LOBDELL - Mukwonago, Wis.

FOR SALE:

Proud Prince of Edgemoor 43685
Sire's dam's record 719.86 lbs. fat, Class A
Dam's record 709.15 lbs. fat at five years

Come and see him and his get

See page A–34 July 1st Journal for picture of PROUD PRINCE

For price and all particulars address

ECHO GLADE GUERNSEY STOCK FARM
DOUSMAN - - - WISCONSIN

IF INTERESTED IN GUERNSEYS

Be sure to pay us a visit the next time you come to Waukesha County.

Write us if you are in need of Guernseys but unable to come personally.

List of stock for sale mailed on request. Stock is bred along popular lines and of A. R. parentage.

UTILITY FARM
J. M. HARVEY - - WAUKESHA, WIS., R. 2

HILLSIDE VIEW FARMS
Breeders of Aristocratic Guernseys
Grand Champion Male and Female
Waukesha County Dairy Show, 1922

M. A. SEYBOLD & SONS, Props.
WAUKESHA, WIS., Route 1, Box 44

BULL
Dropped November, 1922

Dam: 10384 lbs. milk; 523 lbs. fat
Sire's Dam 13460 lbs. milk; 629 lbs. fat at 3 years

For Particulars Write

TILLYBARDIN GUERNSEY FARM
CHAS. J. MITCHELL, Waukesha, Wis.

CRUGLAS FARM GUERNSEYS
Registered and High Grade Guernseys
Tuberculin Tested

GRADE COWS AND HEIFERS A SPECIALTY

Herd Sire: Proud Banner of Echo Glade
Sire: Proud Prince of Edgemoor

THOS. H. EVANS - - Wales, Wis.

Waukesha County Guernsey Breeders' Association

WAUKESHA COUNTY GUERNSEYS lead to the road of Dollars in Dairying

WAUKESHA COUNTY GUERNSEYS have Quality in Quantity

WAUKESHA COUNTY
THE · GUERNSEY · CAPITAL · OF · AMERICA
"NINETY MILES NORTH OF CHICAGO"

Why Not Patronize A Guernsey Breeder

Who makes a specialty of tabulating Guernsey pedigrees

?

A. R. Records, American and Island; Prize winnings, Sale prices, recorded in red type

Thirty Ancestor Pedigree: $1.00

For numbers over 75000 for males, 123000 for females, send name and number of sire and dam

F. E. FOX, WAUKESHA, WISCONSIN

Choice Grade Guernseys

We have a number of large, well bred, milky Grade Gurnseys for sale; *the kind that produce.*

W. H. STEELE :: PEWAUKEE, WIS.

MAPLE HEIGHTS GUERNSEY FARM

Federal Accredited Herd

HERD SIRES:

NAVIGATOR OF EDGEMOOR 62162

Sire: PENCOYD'S GOLDEN MAY SECRET 39626 A. R., eleven A. R. daughters that average over 500 lbs. as two-year-olds.

Dam: Imp. MILDRED II. OF LES GODAINES 55120, 702 lbs. fat, a prize winner also.

ITCHEN MAY KING OF MAPLE HEIGHTS 71366

Sired by the Grand Champion Imp. ITCHEN MAY KING 25174 A. R., and out o an A. R. daughter of Imp. MILDRED II. OF LES GODAINES 55120.

Thirty head choice females and a few males of the above and other good breeding for sale.

FRANK E. SWAN WAUWATOSA, WIS.

SPRING RIDGE FARM

Pure Breds and Grades For Sale

E. H. JENKINS & SON

Genesee Depot - - - - - Wisconsin

LOOP GUERNSEY FARM

Federal Accredited Herd

A few choice males and females, descendants of Imp. BOHEMIAN GIRL OF EDGEMOOR — 709.15 lbs. fat; Imp. MCKERROW'S GOVERNESS CARTERET — 811.43 lbs. fat, and other good A. R. cows *for sale.*

W. E. FISHER WAUWATOSA, WIS.

OWENDALE FARM

Herd Sire: MAY KING OF BAILEY FALLS 53176

Sire: DUCHESS'S MAY KING OF BAILEY FALLS 48528
Dam: MAY KING'S MAY 52234

The first daughter of May King of Bailey Falls has completed a record of 606 lbs. fat at 2 years 5 days.

Bull calves and young cows bred to the above sire for sale.

DAVE OWEN Post Office MUKWONAGO, WIS., R. 4 ON HIGHWAY 59 IN GENESEE

WILLALVIN FARM

Federal Accredited Herd

OFFERS TWO BULLS

One born December 5, 1922 The other January 14, 1923

Grandsons of Langwater Royal 4th who is a full brother to Pearl's Dot. World's Record Guernsey in Class AA. Dam's records up to 619 lbs. fat in Class AA.

BASSE BROS., R. 3, Station D, MILWAUKEE, WIS.

Waukesha County Guernsey Breeders' Association

INDEX TO ADVERTISERS

Albamont Farm, Campton, N. H. A–27
Annandale Stock Farm, Boyers, Pa. 158
Atamannsit Farms, East Falmouth, Mass., Inside Back Cover

Basse Bros., Milwaukee, Wis. A–40
Bay Cliffs Stock Farm, Big Bay, Mich. A–3
Beaver Ridge Farm, Bedford Hills, N. Y. A–6
Beechwood Farms, Sharpsburg, Pa. A–27
Bishop, E. A., Peterboro, N. H. A–1
Breeders' Exchange A–1
Breeders' List A–1
Briggs, Harry S., Eatontown, N. J. 158
Brookmead Farm, Philadelphia, Pa. A–21
Buckley, F. B. & Son, Valley Falls, N. Y. A–10
Buttonwood Farm, Berwyn, Pa. A–17

Cedar Hill Farm, Gates Mill, Ohio A–29
Chestermont Farm, Wayne, Pa. A–31
Chicago Guernsey Farm, Hinsdale, Ill. A–16
Chicona Farm, Chinook, Wash. A–37
Chilmark Farm, Ossining, N. Y. Inside Front Cover
Cleveland, Charles D., Eatontown, N. J. A–13–14
Corium Farm, Fond du Lac, Wis. A–35
Corium-Sarnia-Iowa Dairy Farm A–23
Corn Products Refining Co., New York, N. Y. A–2
Coventry Farm, Princeton, N. J. A–17
Creekside Farms, Owego, N. Y. A–3

De Laval Separator Co., New York, N. Y. A–2

Echo Glade Guernsey Stock Farm, Dousman, Wis. A–39
Elmlawn Farm, Cornville, Maine A–30
Emmadine Farm, Hopewell Junction, N. J. A–26
Evans, Thos. H., Wales, Wis. A–39

Fairydale Farm, Pawling, N. Y. A–2
Falcon's Flight Farms, Litchfield, Conn. A–10
Fisher, W. E., Wauwatosa, Wis. A–40
Florham Farm, Madison, N. J. A–4
Fond du Lac County G. B. A., Fond du Lac, Wis. A–35
Foreside Farm, Falmouth Foreside, Maine A–30
Fox, F. E., Waukesha, Wis. A–40
Fritzlyn Farm, Pipersville, Pa. A–20

General Laboratories, Madison, Wis. A–2
Gordondale, Nelsonville, Wis. A–14
Grant, Harlan S., Woodfords, Maine A–31
Grassland Farms, Taconic, Conn. A–33
Greenway Farm, Ware, Mass. A–17

Haddon Farm, Haddonfield, N. J. A–31
Harvey, J. M., Waukesha, Wis. A–39
Harwood, R. G., Boston, Mass. A–1
Herrick, L. F., Worcester, Mass. Outside Back Cover
Highlands, The, Linwood, N. Y. A–9
High Point Springs Farm, Olive Bridge, N. Y. A–7

Hill, Charles L., Rosendale, Wis. A–34
Hill Girt Farm, Cossart, Pa. A–22
Hillswold Farm, Shrewsbury, Mass. A–22

Ingalls, Fred M., Fond du Lac, Wis. A–34
Ithaca Sales & Pedigree Co., Ithaca, N. Y. A–1

Jenkins & Son, E. H., Genesee Depot, Wis. A–40
Jones, Wm. M. & Son, Waukesha, Wis. A–38

Kingston, Goodhand & Son, Waukesha, Wis. A–38
Kleinhans, A. C., Brookfield, Wis. A–38
Knollwood Farm, Port Chester, N. Y. A–42

Langwater Farm, North Easton, Mass. A–8
Laudholm Farms, Wells, Maine A–30
"Luxerin," Fond du Lac, Wis. A–34

Macbrae Farm, Flemington, N. J. A–24
Maple Shade Farm, Pomeroy, Pa. A–6
Marshfield Fair, North Pembroke, Mass. A–33
Maryland State Fair, Timonium, Md. A–24
Mass. Guernsey Breeders' Association, Boston, Mass. A–9
Meadowbrook Farm, Bernardsville, N. J. A–20
Meredith Farm, Topsfield, Mass. A–28
Merryman, Louis, McL., Sparks, Md. A–29
Mitchell, Charles J., Waukesha, Wis. A–39
Mixter Farm, Hardwick, Mass. A–25
Moyer, H. A., Syracuse, N. Y. A–1

Oak Hill Estate, Uniontown, Pa. A–31
Oakland Farm, Mukwonago, Wis. A–39
Owen, Dave, Mukwonago, Wis. A–40

Park Farm, Waukesha, Wis. A–38
Pencoyd Farm, Bala, Pa. A–28
Person, E. S., Minot, N. Dak. A–13

Rather, Armand P., Peebles, Wis. A–34
Redvale Farm, Redding, Conn. A–22
Reservation Guernseys, Castile, N. Y. A–3
Rockingham Farm, Salem, N. H. A–37
Rollwood Farm, Guilford, Conn. A–28
Roughwood Farm, Chestnut Hill, Mass. A–32

Saugerties Farms, Saugerties, N. Y. A–5
Seybold, M. A. & Sons, Waukesha, Wis. A–39
Shorewood Farm, Crystal Bay, Minn. A–13
Shuttlewick Farms, Chagrin Falls, Ohio A–18–19
Spring Farm, Tilly Foster, N. Y. A–20
Stannox Farm, East Holliston, Mass. A–4
Steele, W. H., Pewaukee, Wis. A–40
Stevens, L. B., Hartland, Wis. A–39
Sulphur Springs Guernseys, Rosendale, Wis. A–34
Sunbeam Stock Farm, Bangor, Maine A–30
Swan, Frank E., Wauwatosa, Wis. A–40

Tendler, Samuel H., Philadelphia, Pa. A–3
The Oaks Farm, Cohasset, Mass. A–12

Upland Farms, Ipswich, Mass. A–15

Waddington Farm, Wheeling, W. Va. A–11
Waukesha County G. B. A., Waukesha, Wis. A–38
Wellslea Farms, Spring City, Pa. A–24
Westchester County G. B. A., New York A–36
Whittier, Warren F., Lowville, N. Y. A–2
Wisconsin Live Stock Advertising Co., Madison, Wis. A–27
Witschi, John, Mansfield, Ohio A–33
Wyebrook Farm, Loudonville, N. Y. A–14

KNOLLWOOD FARM, PORT CHESTER, NEW YORK

A group of Representative Knollwood Matrons on A. R. test showing production for Month of May:

Name and Number	Class	Days	Month	Month's Credit Lbs. Milk	Month's Credit %	Month's Credit Lbs. Fat	Total Credit Lbs. Milk	Total Credit Lbs. Fat
Langwater Zara 89273	C	149	May	1469.4	5.730	84.19	6506.1	379.65
Imp. Rosie 2nd of Vimiera 93734	B	39	"	1799.8	4.209	75.75	2164.7	90.75
Imp. Sweet Brier of Knollwood 119635	A	61	"	1817.0	4.061	73.78	3423.9	134.34
Imp. Lobelia of Knollwood 110627	A	92	"	1721.5	3.957	68.11	5343.3	204.92
Imp. Hayes Golden Cherry 16th 67897	A	82	"	1260.6	4.947	62.36	4272.1	150.70
Ultra's Lulu of Edgemere 98672	D	151	"	1209.3	4.995	60.40	6700.9	302.20
Imp. Princess Ruby of Knollwood 110624	A	273	"	943.6	5.522	52.10	8623.1	466.14
Green Meadow Faith 90861	C	52	"	1186.8	4.305	51.09	2004.6	84.46
Green Meadow Hope 93072	D	243	"	956.3	5.218	49.89	7301.6	373.14
Follyland Leona 80367	B	171	"	949.6	5.140	48.80	6413.3	333.41
May Rose Starlight of Wakpala 104144	F	365	"	656.8	6.362	41.78	8314.8	501.44
Meadow Sweet of Knollwood 100305	F	365	15 days	397.6	5.941	23.62	10629.9	586.24

Average production for eleven cows on test for full month:

60.75 lbs. fat, 1270.0 lbs. milk

We have bull calves or young bulls out of several of the above cows that we are now offering

Address all inquiries to

F. C. Shaw, Manager - KNOLLWOOD FARM - Port Chester, N. Y.

HERD FEDERALLY ACCREDITED

KNOLLWOOD GUERNSEYS

TRADE MARK REG. U. S. PAT. OFFICE

ATAMANNSIT FARMS QUALITY GUERNSEYS

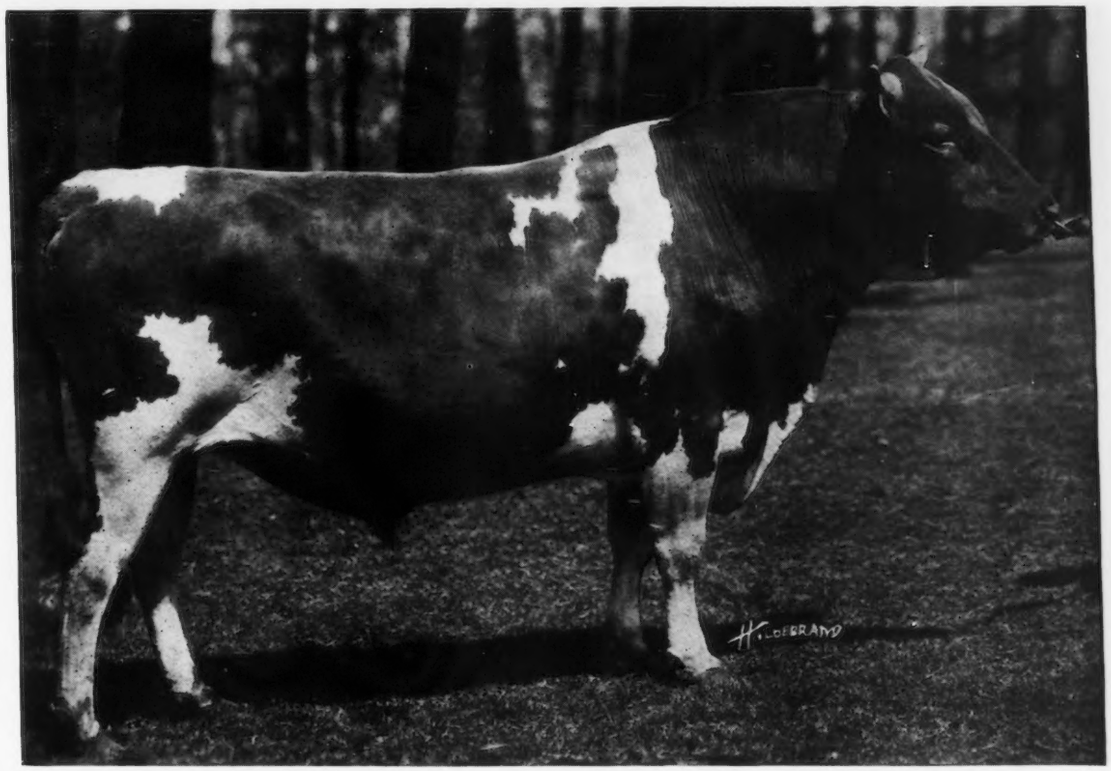

MILK MAID'S ULTRA KING 44209 A. R.

As he is today, at the age of six years and six months.

ATAMANNSIT FARMS now have in the herd twenty daughters of Milk Maid's Ultra King, two of them on A. R. test, in classes F and C.

Sixteen of our matrons are at present in calf to this sire, including such cows as Foremost Branford Strawberry 85933, Branford Foremost Faithful 89897, Branford Warrior Daisy 102924, Hailey Dimple Keepsake 40786, Rose Queen of Edgemoor 79092, Imp. Nimkin of Langwater 110738, Falcon's Mignon 60074, Spring Maid of Edgemoor 96257, Imp. Honour's Fairy of Langwater 110964, Golden Rod of West View 38934, and Ultra of Edgemoor 107121. Two of the young cows have A. R. records in Class G of over 500 pounds of butter fat. The balance have A. R. records of above 600, one over 700, with two now completing their A. R. work in classes G and BB with above 700 pounds of butter fat.

As these cows freshen we will have their bull calves to offer to the progressive breeders.

ATAMANNSIT FARMS

Owner
GEO. W. ST. AMANT
141 MILK STREET
BOSTON, MASS.

Farm at
EAST FALMOUTH, MASS.
R. R. Station
NORTH FALMOUTH, MASS.

ANNOUNCEMENT

OF THE

DISPERSAL SALE

OF

THE FEDERAL ACCREDITED HERD

OF

SIXTY-FIVE GUERNSEYS

the property of

Mr. W. J. Brown Peaceful Vista Farm

REDFORD, MICHIGAN

The sale will be held late in September—the date and full particulars will appear in the next issue of the GUERNSEY BREEDERS' JOURNAL

The herd comprises a large number of cows with

ADVANCED REGISTER RECORDS

Some imported cows of choicest Island breeding, sired by the most fashionable prize winning Island sires.

A splendid lot of heifers and calves, and a few bulls of good individuality and well bred.

For Catalogue Address

LEANDER F. HERRICK

405 MAIN STREET - - - WORCESTER, MASS.